

Yearbook  
1948







THE RHODE ISLAND SCHOOL OF DESIGN

# Yearbook



1948















# A MESSAGE FROM THE PRESIDENT



*Courtesy of the Providence Sunday Journal*

## TO THE CLASS OF 1948

In all the past historic years since the founding of this School no class has faced such opportunities as the Class of 1948. At no time in the history of the School has a class seen and benefited by the educational opportunities which have been yours. In every department you have had at your disposal better facilities, better instructors to guide and advise you. Your classmates have come from a wider geographic range, and with us all, you have shared a better Library and a better Museum.

All of this has been yours, at your request, as it were, for you chose to come to this institution.

All that has been yours has been given gladly but not without sacrifice. It has cost time and it has cost money. For this many of you are indebted to your national or state government, many others to your parents. All of you have shared the opportunity because of the enlightened founders and many friends whose unlimited generosity has given our nation this great School.

Today in this still unsettled world, there is a call for leadership from all quarters. We believe that you are prepared to take your place. You will do so for you have a service to render. In this you have no choice, for you have a moral obligation to self, family, School and nation to make the most of the opportunity which has been yours. The world needs men and women with vision and courage. We look to you to give your share.

*Maxwell Sullivan*







# A MESSAGE FROM THE DEAN



*Courtesy of the Providence Sunday Journal*

## TO THE CLASS OF 1948

I have been asked to write a message of farewell to the graduation Class of 1948. This is, of course, an impossible assignment for when you receive a degree it does not mean that your connection with the School of Design is severed. The School has become a part of you and you a part of the School. A marriage has been consummated, a marriage where-in divorce is inconceivable. A bond has been established, a bond of the spirit best described and understood in name to which this Institution is dedicated—Design, the miraculous talisman which we all share.

It would be foolhardy to predict that after graduation countless, munificent opportunities will suddenly be available for your selection. The realist knows all too well that the world is restless and wary. Today opportunities must be made and not found, but is not creation the prime attribute of all designers?

The harried world has perhaps never been in more desperate need of those, who like you, now possess the power to create and to build rather than to destroy. Our destiny is to join and not to separate—to serve together by evoking that mutual magic—Design.

*Albert Simonson*







## DEDICATION

A beginning — four years of work — a degree.  
But most important of all, this book proclaims  
that we have made a happy start on the work we  
most want to do. With sincere gratitude, we  
dedicate this record to every one of the many  
instructors who have helped us.

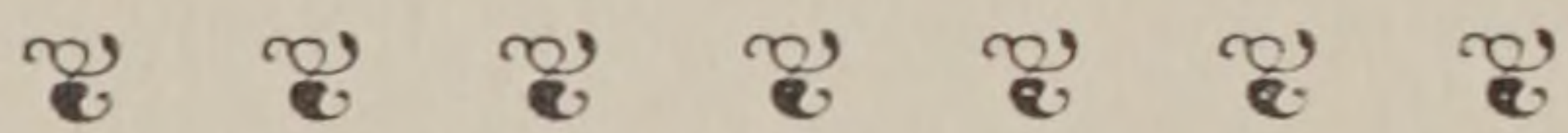







*the Senior Class*



# Senior Class History

## CLASS OFFICERS

<i>President</i> .....	MAURICE MORRISSEAU
<i>Vice-President</i> .....	BARBARA CROWE
<i>Secretary</i> .....	PATRICIA LAWLESS
<i>Treasurer</i> .....	PRESCOTT COLEMAN
<i>Advisor</i> .....	STANLEY HASTE

So now we are alumni; and it has all happened too fast. Why, it seems we were just having our Freshman convocation . . . all one hundred and thirty-five of us, all green, and nearly all females. Now graduation sees us leaving, some perhaps a bit wiser, and an increase of about forty or fifty men.

Our school has given us many memories. We can never forget it; its implanted teachings are in our minds and hands. Aside from that, we have been fortunate in being the class to enter with signs of expansion and have been on hand to watch it grow.

As always we have our remembrances. There was the usual initiation torment, "Worm Week," the boys (so few) with pants rolled to the knees; the girls (pride stripped) with curlers and Jolson mouths. The '48 Ball closed the nine day session and brought normality back.

With sixty veterans added to the class, Sophomore year things began to happen. A school song was written, clubs were revived, the farm was put to use, dances became frequent—ours being The Spring Frolic at Churchill House, complete with crowned queen.

By the time our third year crept up on us more activity arrived. The Ski Club went into action, as did the R.I.S.D. Theater, and the Athletic Association. Our Lower Slobovia Brawl, Lil' Abner style, was a successful innovation. All told, there was never a dull moment or week-end—either a carnival, play, dance, or movie was to be seen—t'was fun.

And that last year with its class get-togethers, theses, the veil before the degree and the iron hand to keep all at work on those last spring days. The Senior Ball which gave every Senior a "guest-of-honor" feeling, it was hectic but no one would trade any part of it for all the world.

Yes, we left wearing our new class rings on hands that tightly clutched a valued piece of white parchment. We felt smug and superior in our caps and gowns, and, once again, green and terrified as we looked forward.



# Senior Class Officers



*Seated* Maurice Morrisseau, President, Barbara Crowe, Vice-President,  
*Standing* Patricia Lawless, Secretary, Prescott Coleman, Treasurer.



*Division of*



# *Fine Arts*

CERAMICS

ILLUSTRATION

PAINTING

SCULPTURE



# Fine Arts



*Seated, L. to R.:* Wilfred Duphiney, Lyle Perkins, Waldemar Raemisch, John Frazier, Harve Stein, Gordon Peers.  
*Standing L. to R.:* Robert Hamilton, Gerald Mast, Gilbert Franklin, Arthur Deshaies.

The Division of Fine Arts is that part of Rhode Island School of Design which is operated to carry out specifically that provision in its Charter, designated as the second purpose, which reads — "The systematic training of students in the practice of art in order that they may understand its principles, give instruction to others, and become artists."

To accomplish these ends, the faculty of The Division of Fine Arts has devised a three part program which aims: — 1. To convey a body of knowledge, both historical and technical, relating to the student's field of concentration in Art. 2. To develop skills and critical judgement. 3. And above all, to sharpen the student's sensibilities, upon which depends the power to see and to feel those qualities and relationships, which are the basis of distinguished work in Creative Art.

The validity of any educational and training program is measured by its ultimate usefulness to the participant, in helping him to discover his personal bent and in preparing him to understand and to work effectively in the contemporary idiom. The Institution and Faculty are responsible for the program, but to achieve the desired results a dual responsibility is involved. The individual student must never lose sight of the fact that he shares with the faculty responsibility for his own development.

JOHN R. FRASER



# Fine Arts



MICHAEL ABBATE *Illustration*



DOROTHY BURGSTAHLER *Illustration*



HELEN HENNEBERGER *Illustration*

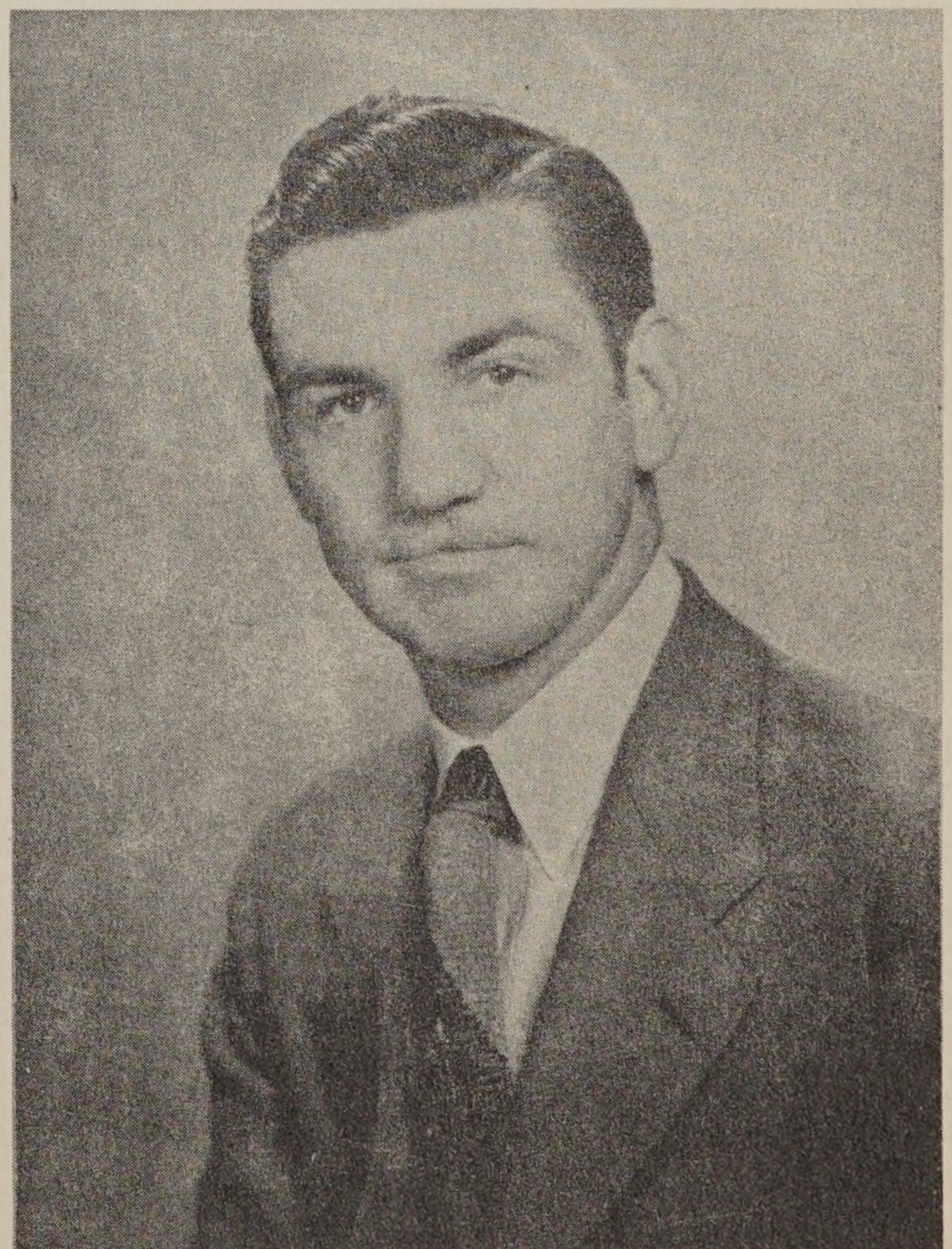

LEONARD GORMAN *Illustration*



# Fine Arts

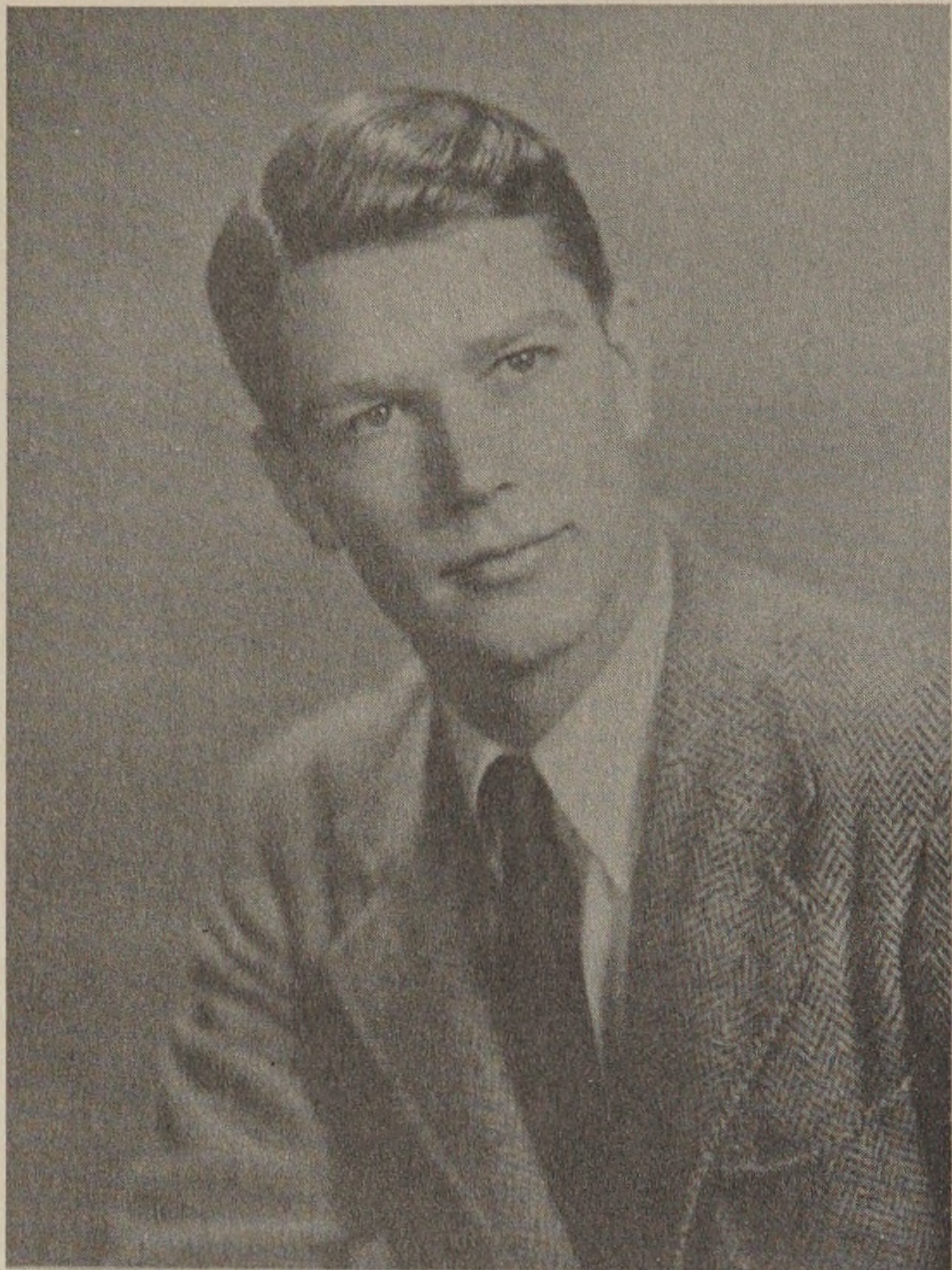

PETER C. HESSE *Illustration*



CHARLES MINER *Illustration*



ESTHER L. MOSS *Illustration*

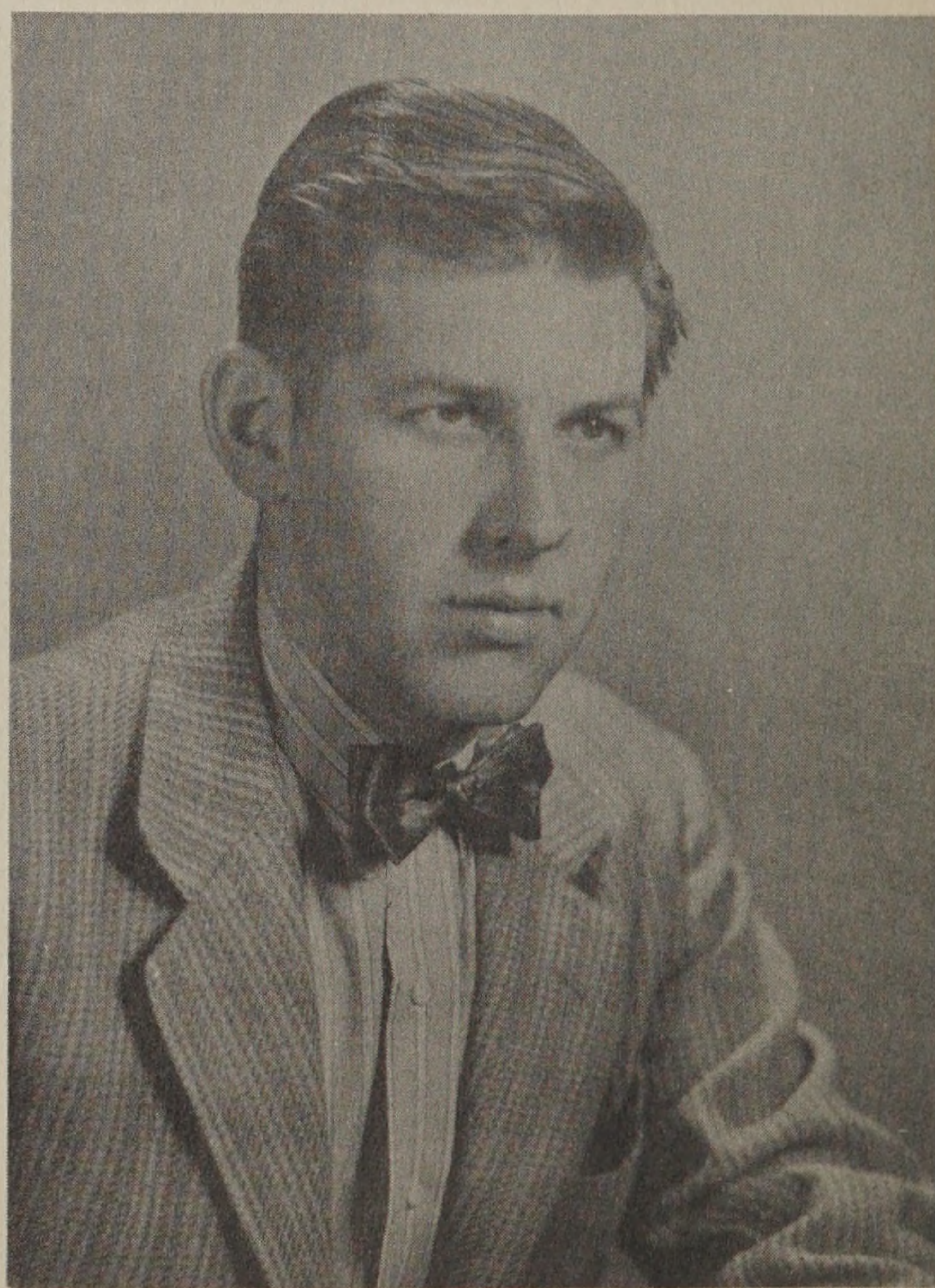

JOHN NEVIN, JR. *Illustration*



# Fine Arts

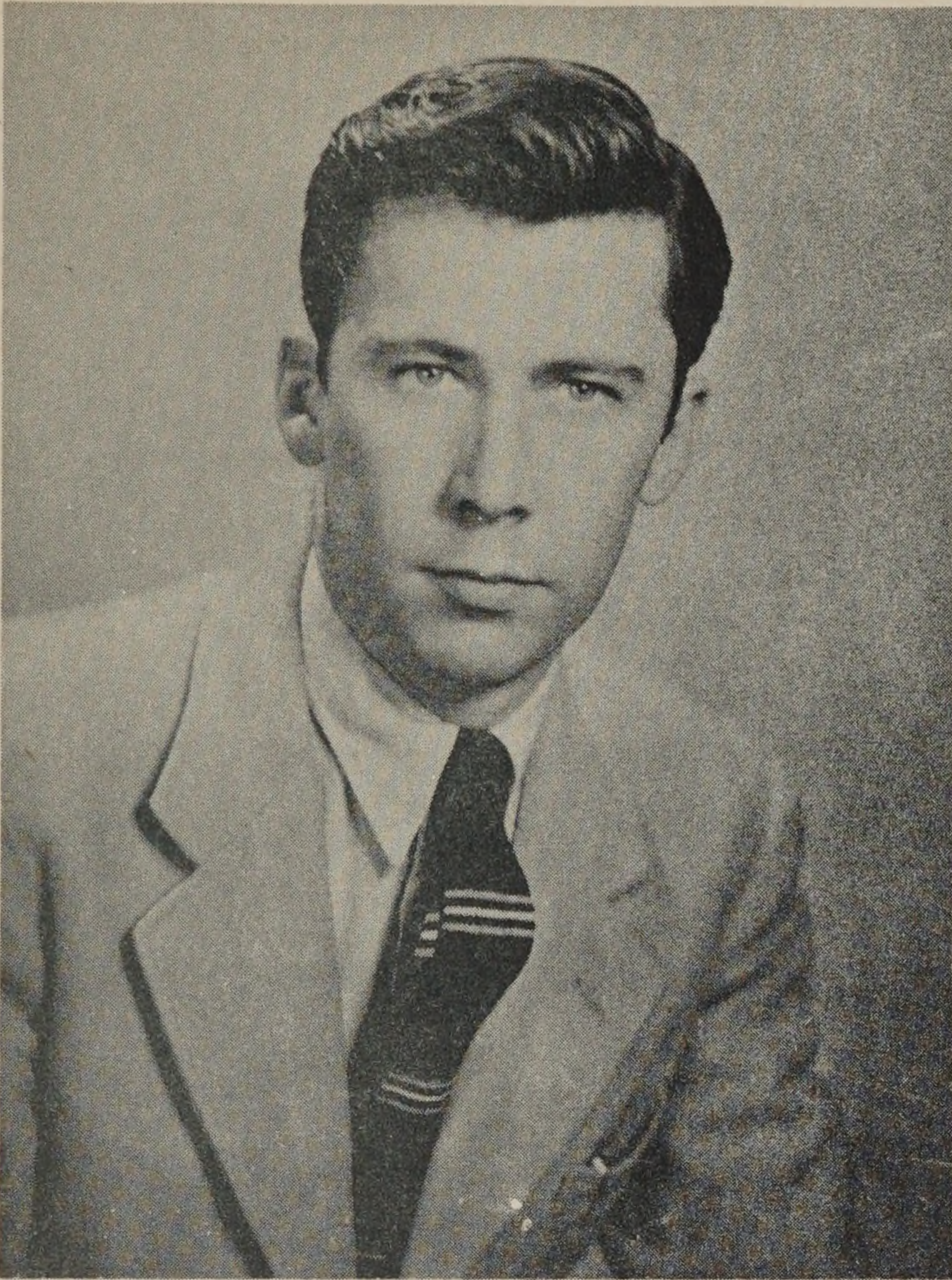

JOHN G. ARMSTRONG *Painting*

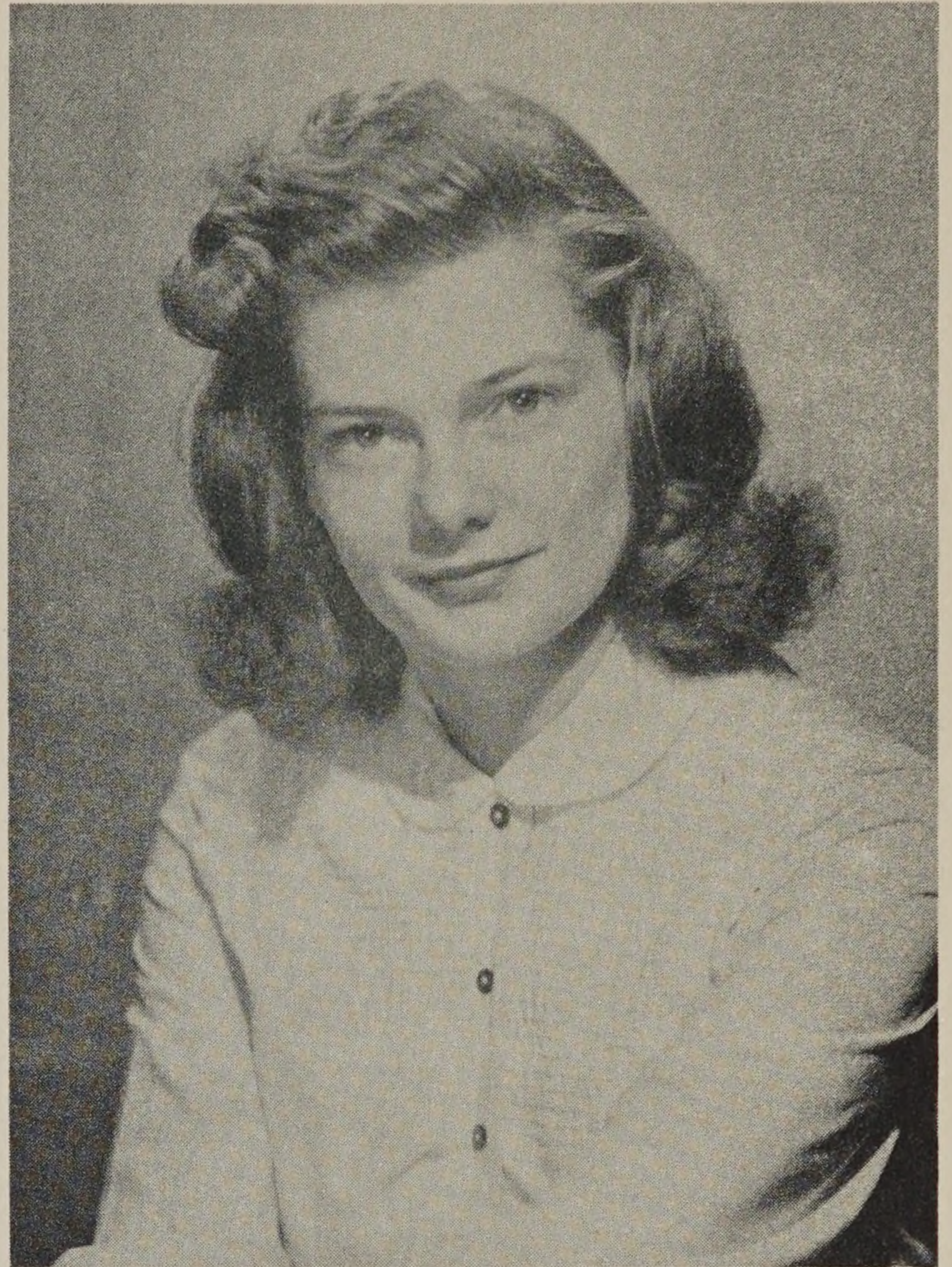

ROSEANN K. ARMSTRONG *Painting*

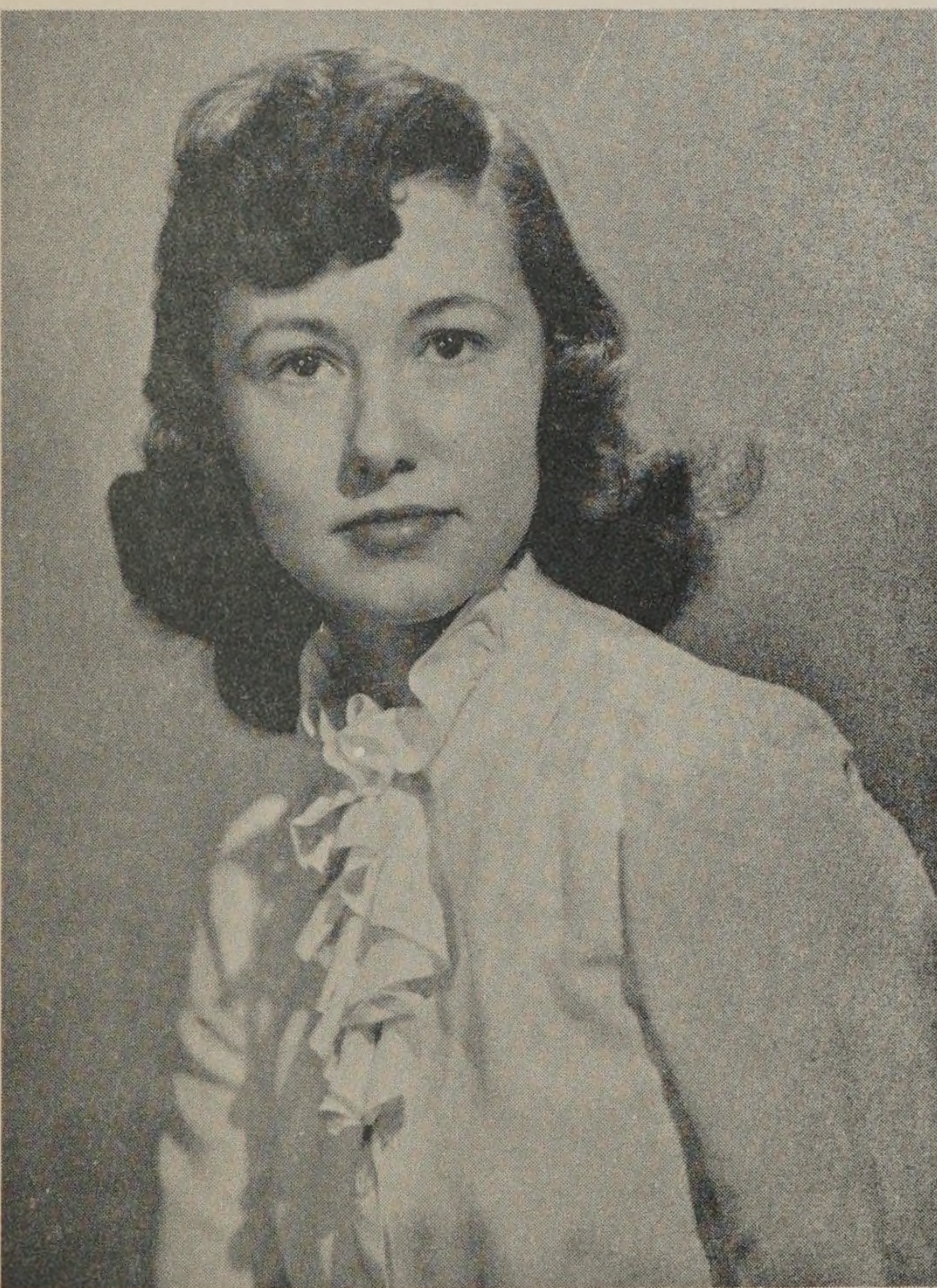

NANCY BARTLETT *Painting*

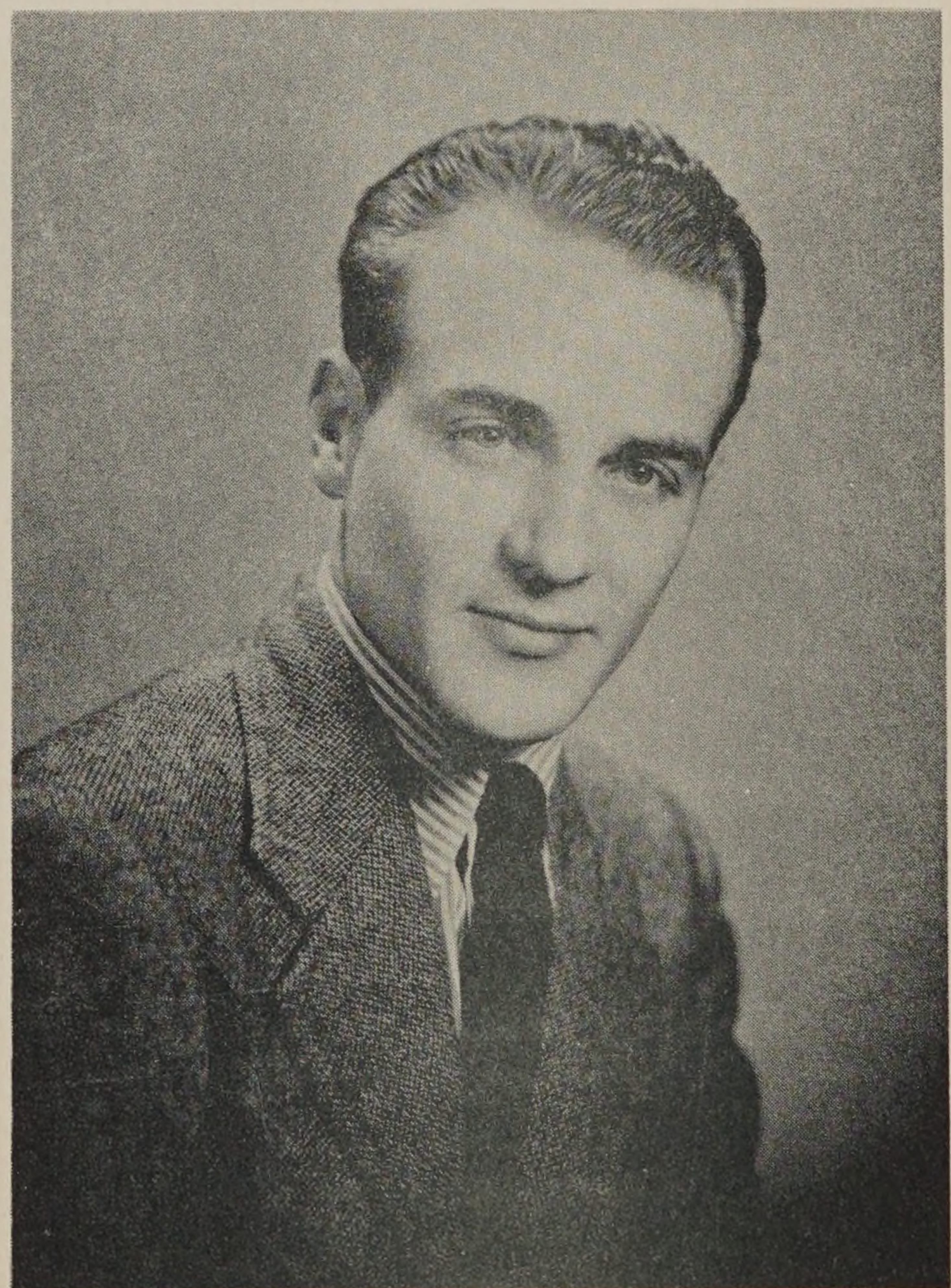

ALAIN DE LEIRIS *Painting*



# Fine Arts



**ALICE FROMUTH** *Painting*



**MARY L. HABERSHAW** *Painting*



**HERBERT L. FINK** *Painting*

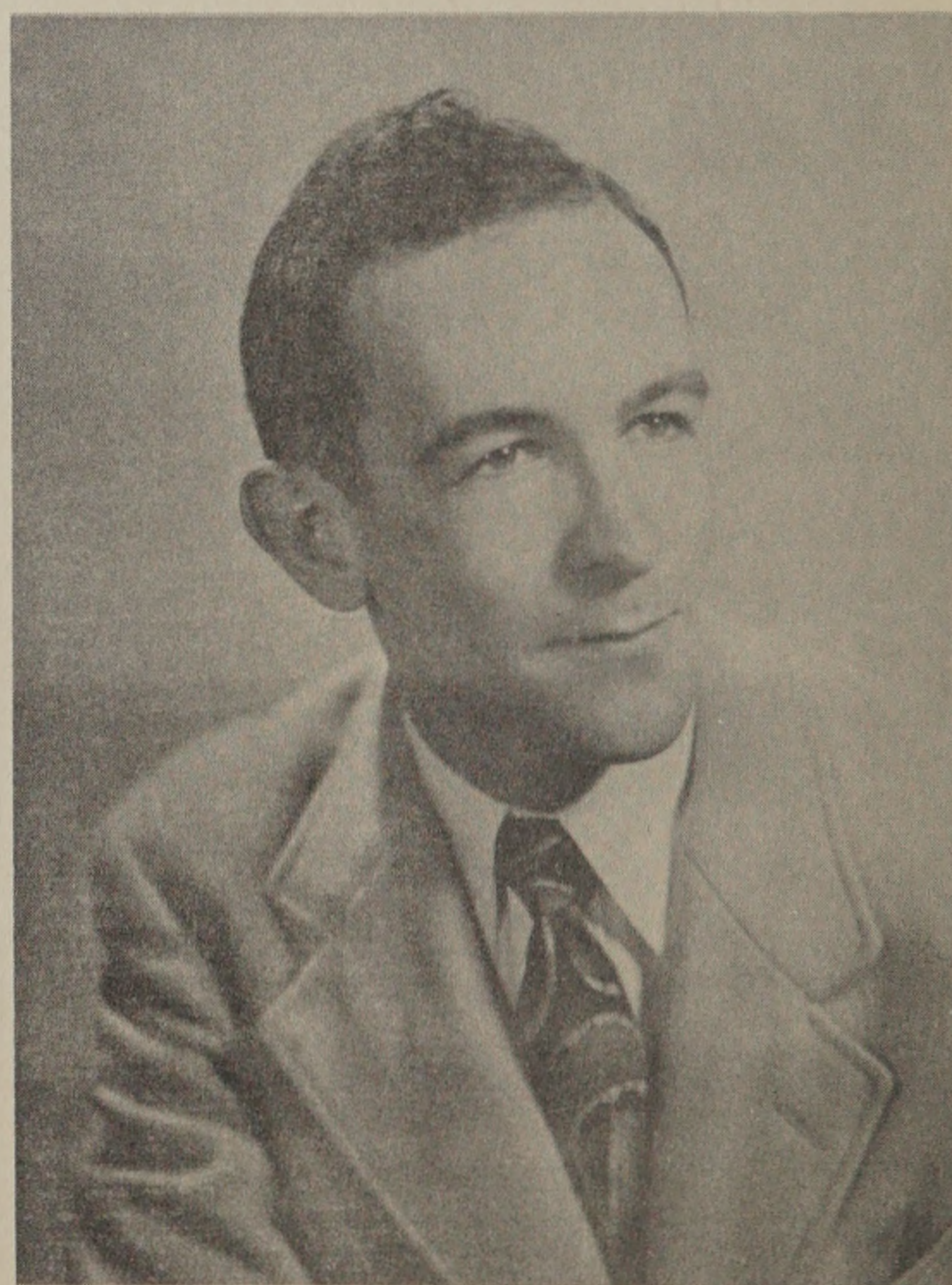

**ROBERT E. HAIGH, JR.** *Painting*



# *Fine Arts*



ELLEN HATCH *Painting*

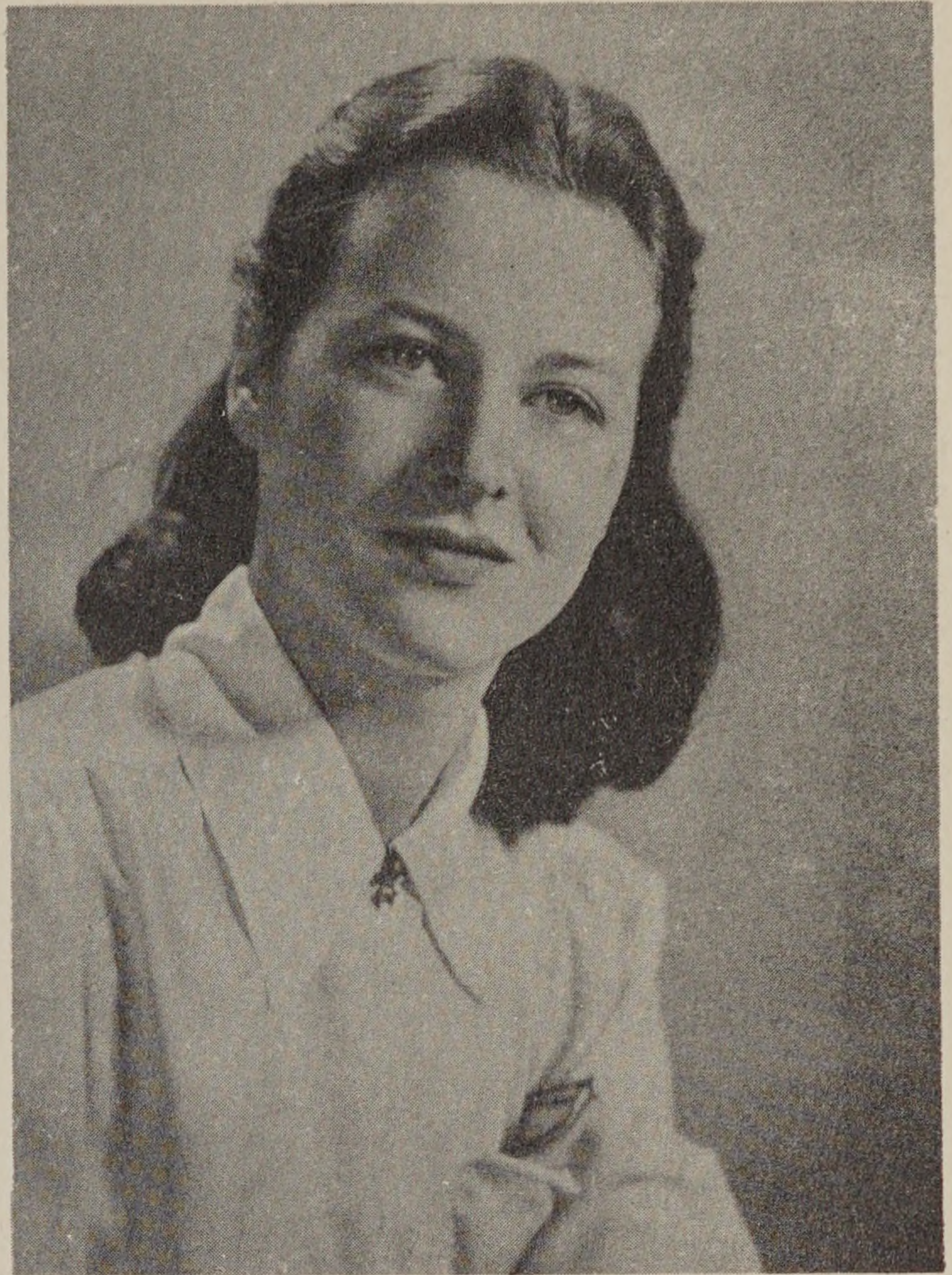

MARY P. HORGAN *Painting*

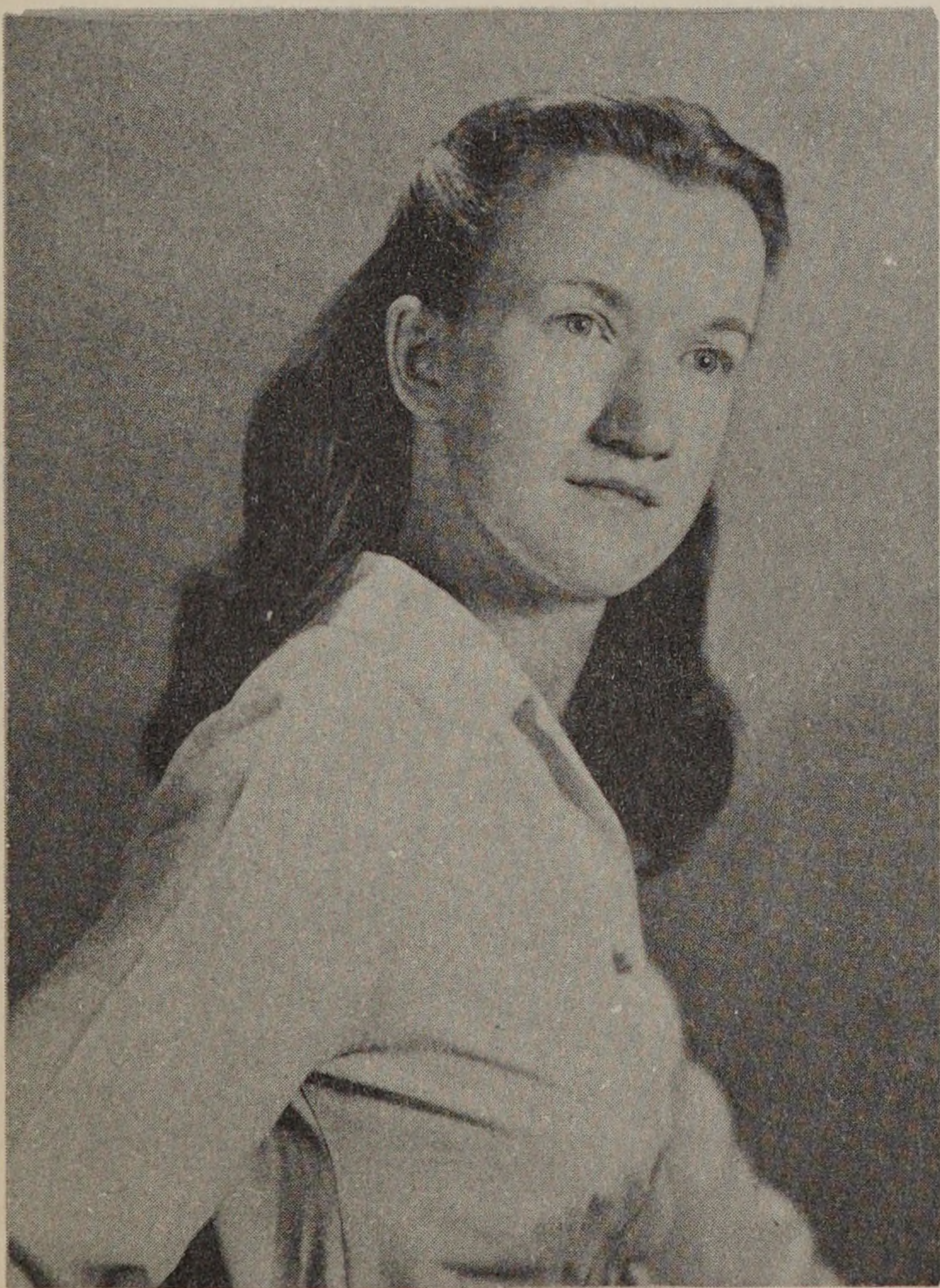

EMILY B. HUNTLY *Painting*



ARTHUR S. LARONDA *Painting*



# Fine Arts



JEANNE MELLIN *Painting*

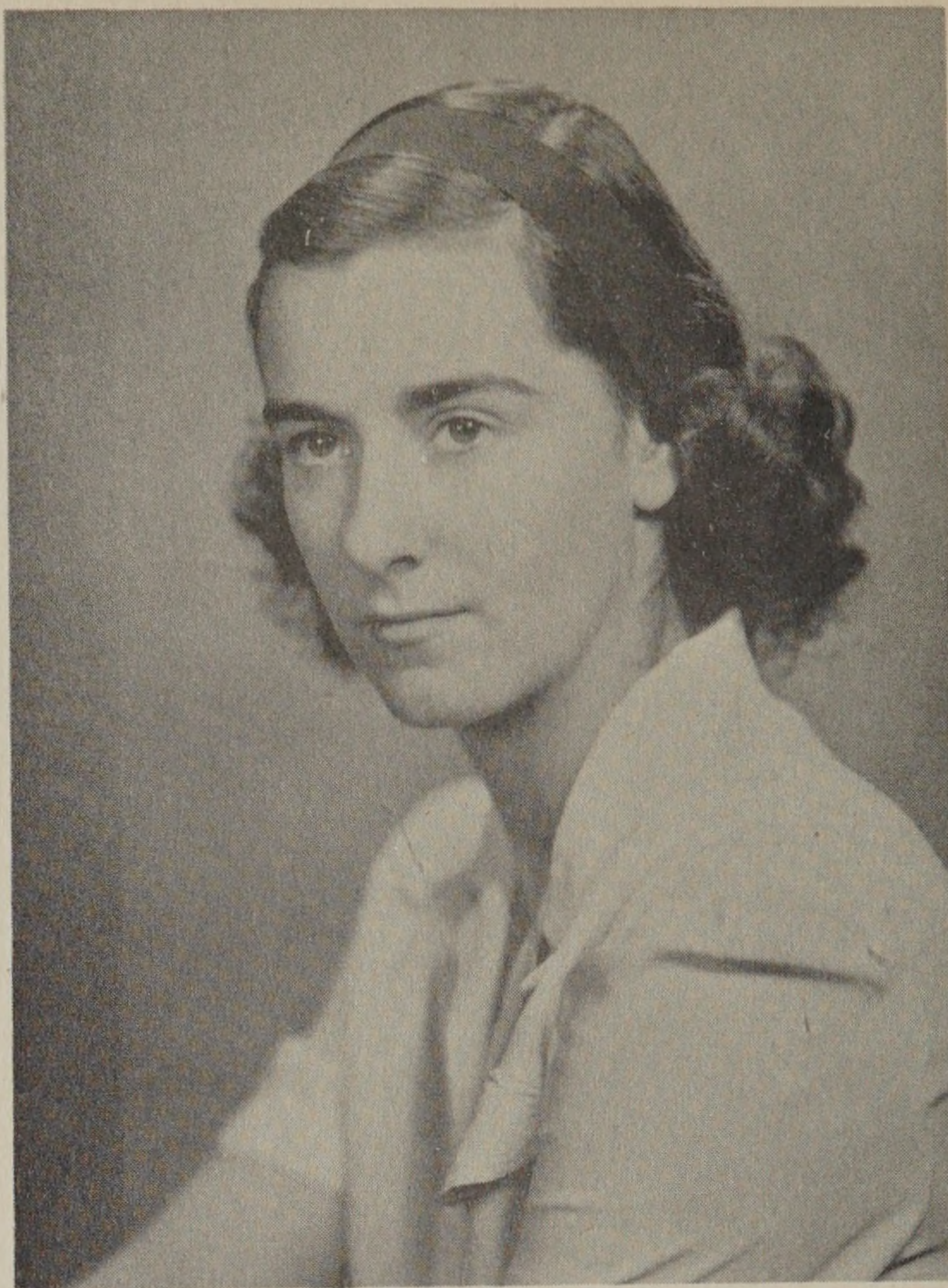

NANCY PARDEE *Painting*

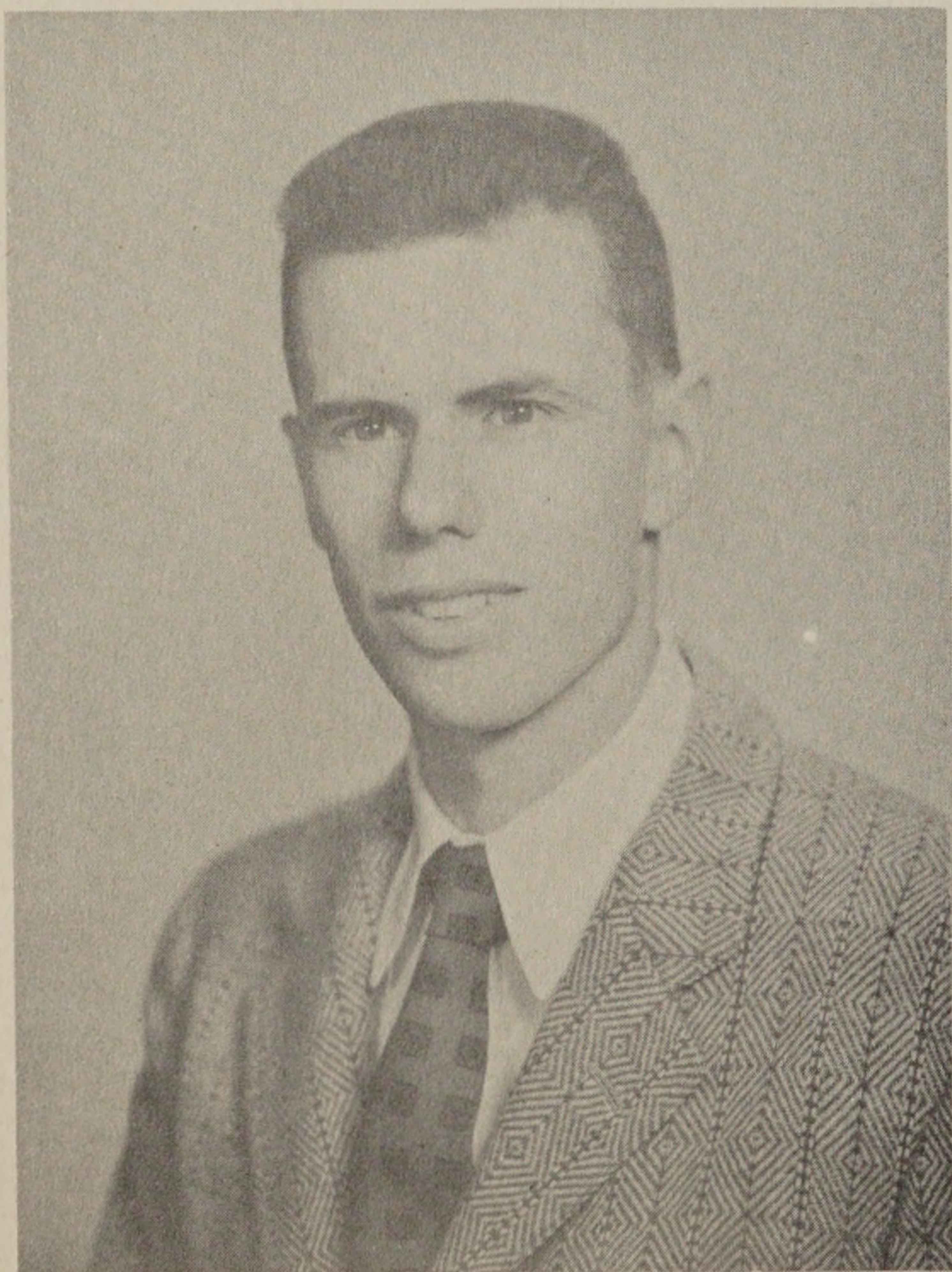

ROBERT D. PEIRCE *Painting*



BONILYN TOMLIN *Painting*



# Fine Arts



MARY F. VIRGADAMO *Painting*



CARMEL L. ZONFRILLO *Painting*



MARY ISABEL RYAN *Ceramics*



VIOLET I. GAGNON *Sculpture*



*Division of*



# Product Development

ADVERTISING

FASHION ILLUSTRATION

INDUSTRIAL DESIGN

JEWELRY



# Product Development



*Left to Right*—James Herbert, John Alcott, (Head), Deborah King, Robert Redman, Frank Robitaille, Ulf Hansell, Richard Brunell, Matlack Price.

## To the Class of 1948:

You came to us four years ago full of hopes and aspirations. You thought everything that was wrong with the world would be settled by 1948 . . . but you felt that if it wasn't quite settled then that you would do it yourselves. Anyway you thought the world would be your oyster.

1948 is here. You are graduating now. We share with you the realization that all is not well in the social and economic aspects of life here and abroad.

But the world is still yours. Your contribution to the social and economic health of our way of life cannot help but be significant.

The creative artist can be a tonic to a tired world.

To you, who are leaving the Division of Product Development:

Do your jobs confidently, knowing that by so doing you are helping many others to reach economic security.

Do your jobs humbly, knowing that the experience of generations is expecting your cooperation.

Do your jobs sincerely, knowing that only through sincerity can we eliminate the tasteless froth that is frequently inflicted upon us by the careless.

Have patience, because only through patient persistence will you reach your goal.

JOHN E. ALCOTT



# Product Development



HELEN CHALFIN *Advertising*

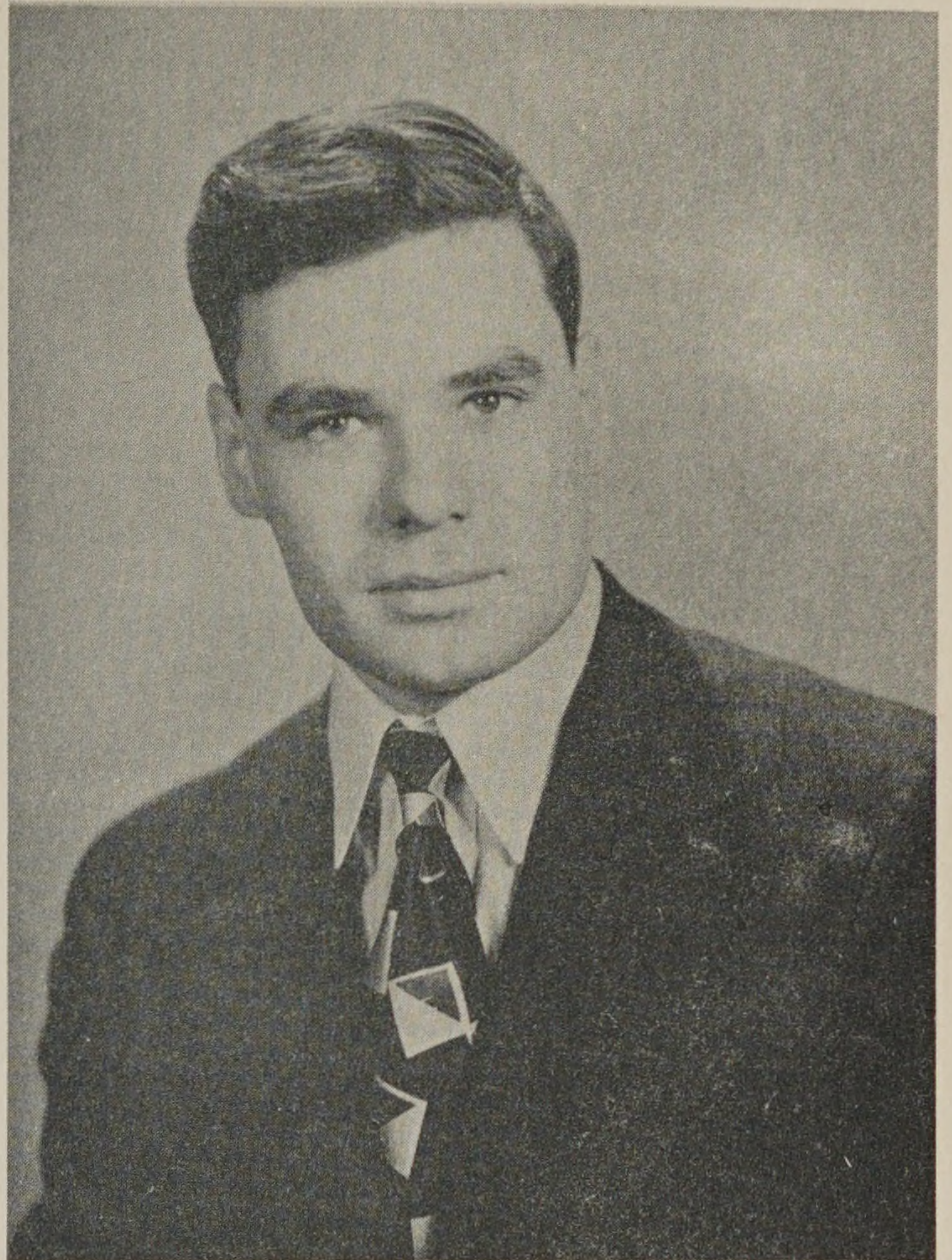

GEORGE COHEN *Advertising*



BARBARA CROWE *Advertising*



JANET FIELD *Advertising*



# Product Development

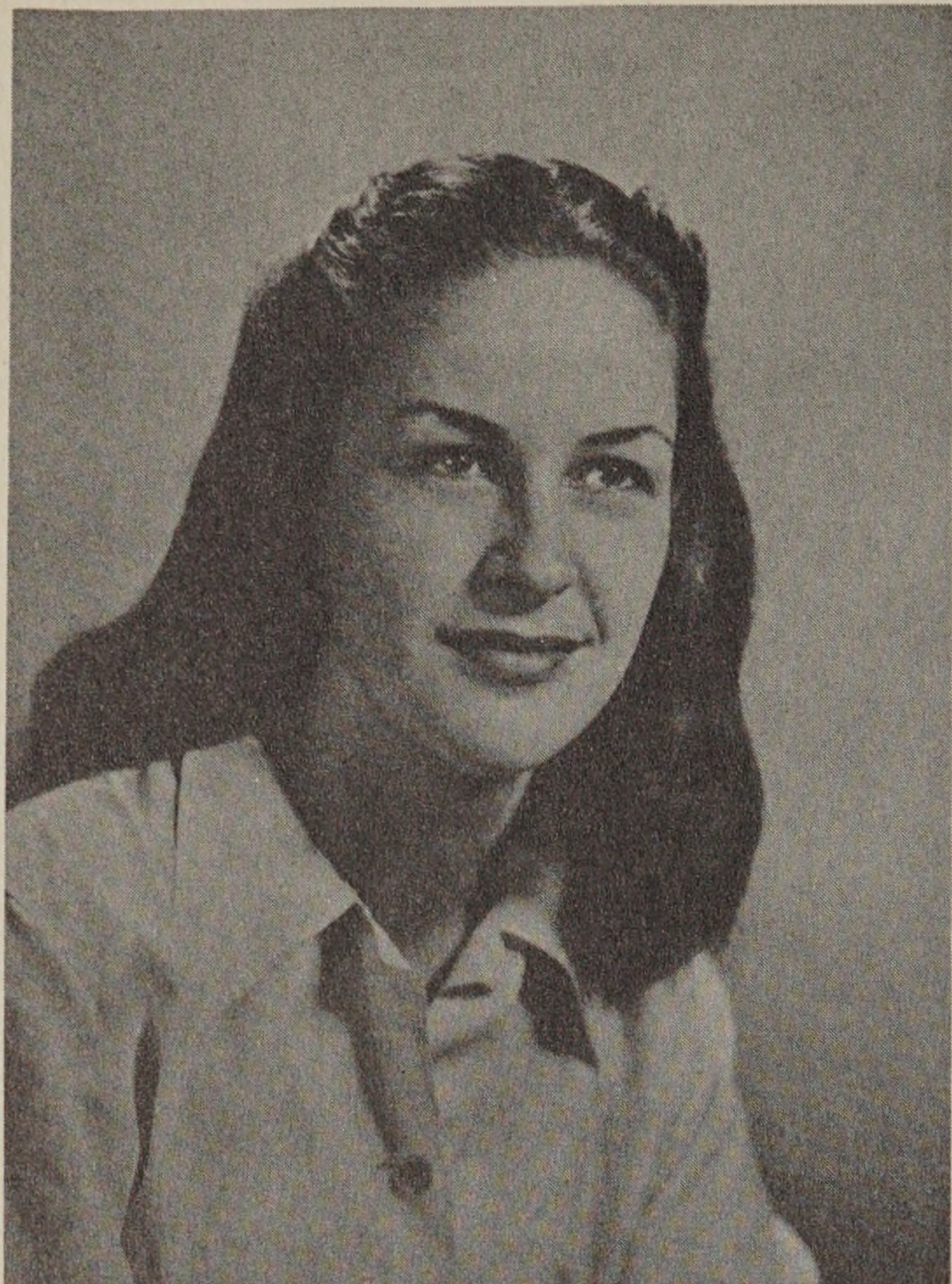

CAROLINE V. FISCHEL Advertising

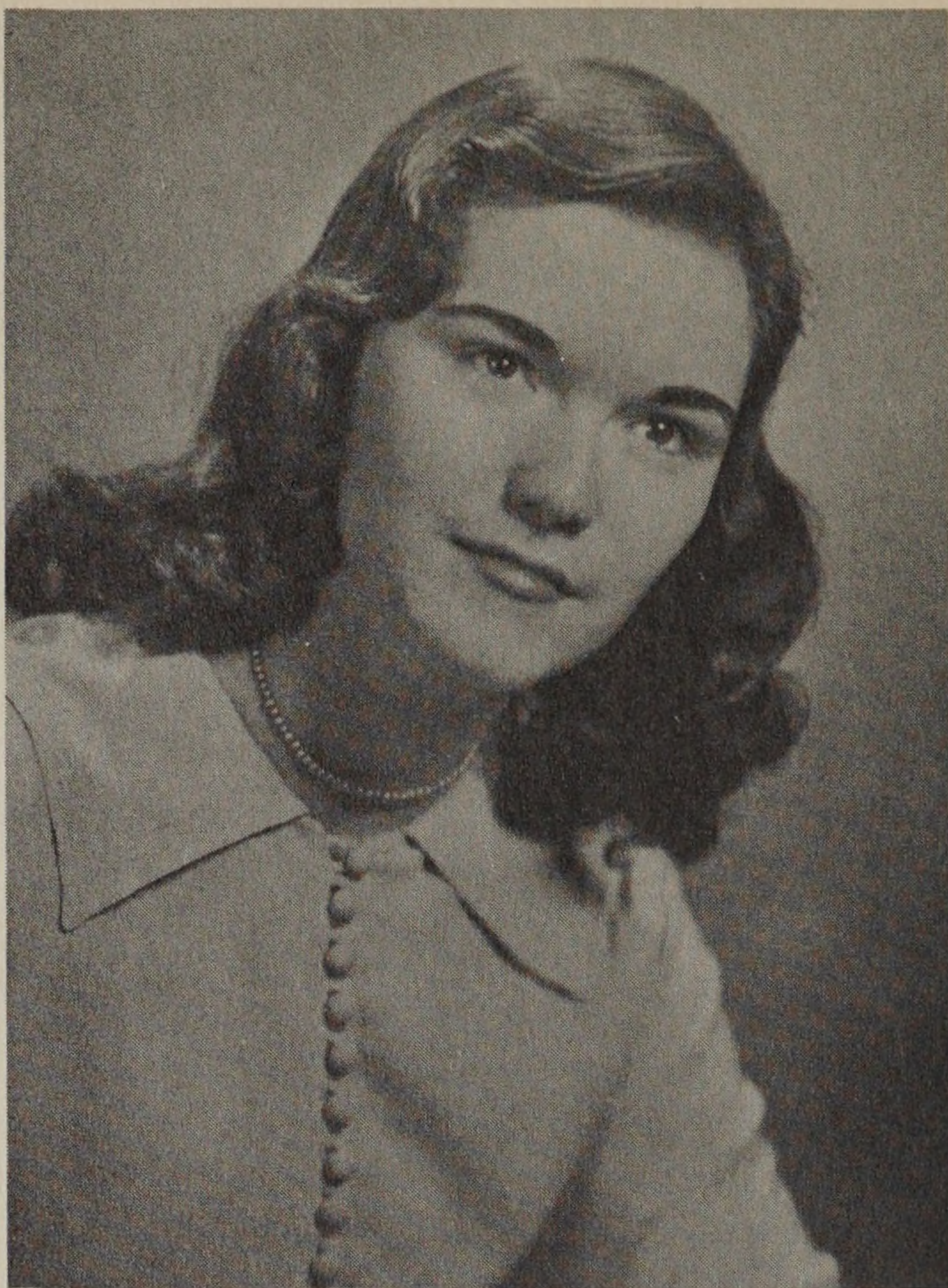

MARGUERITE J. GOGGIN Advertising

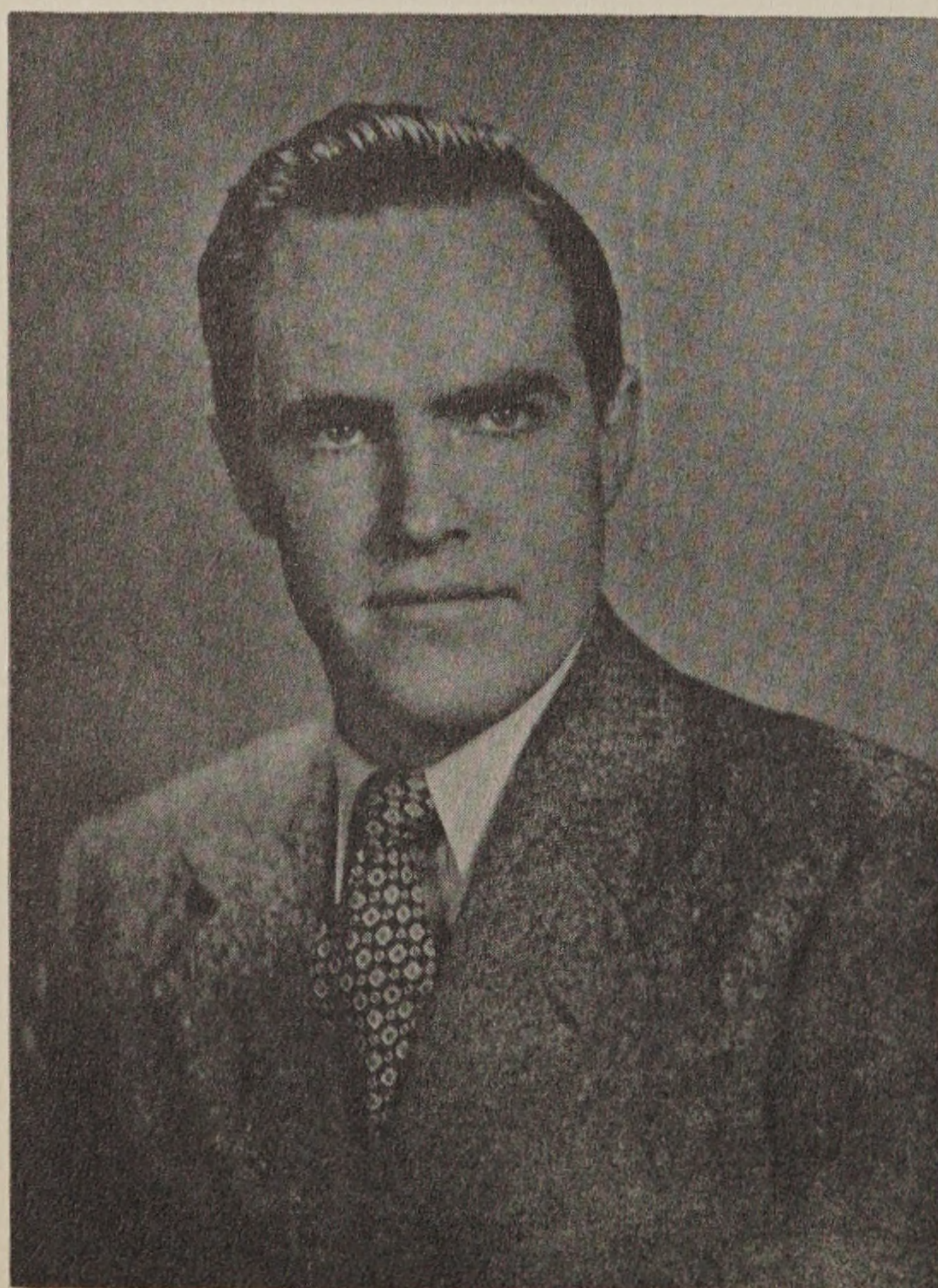

GEORGE B. HANOVER Advertising



CLARIBEL HATCH Advertising



# Product Development

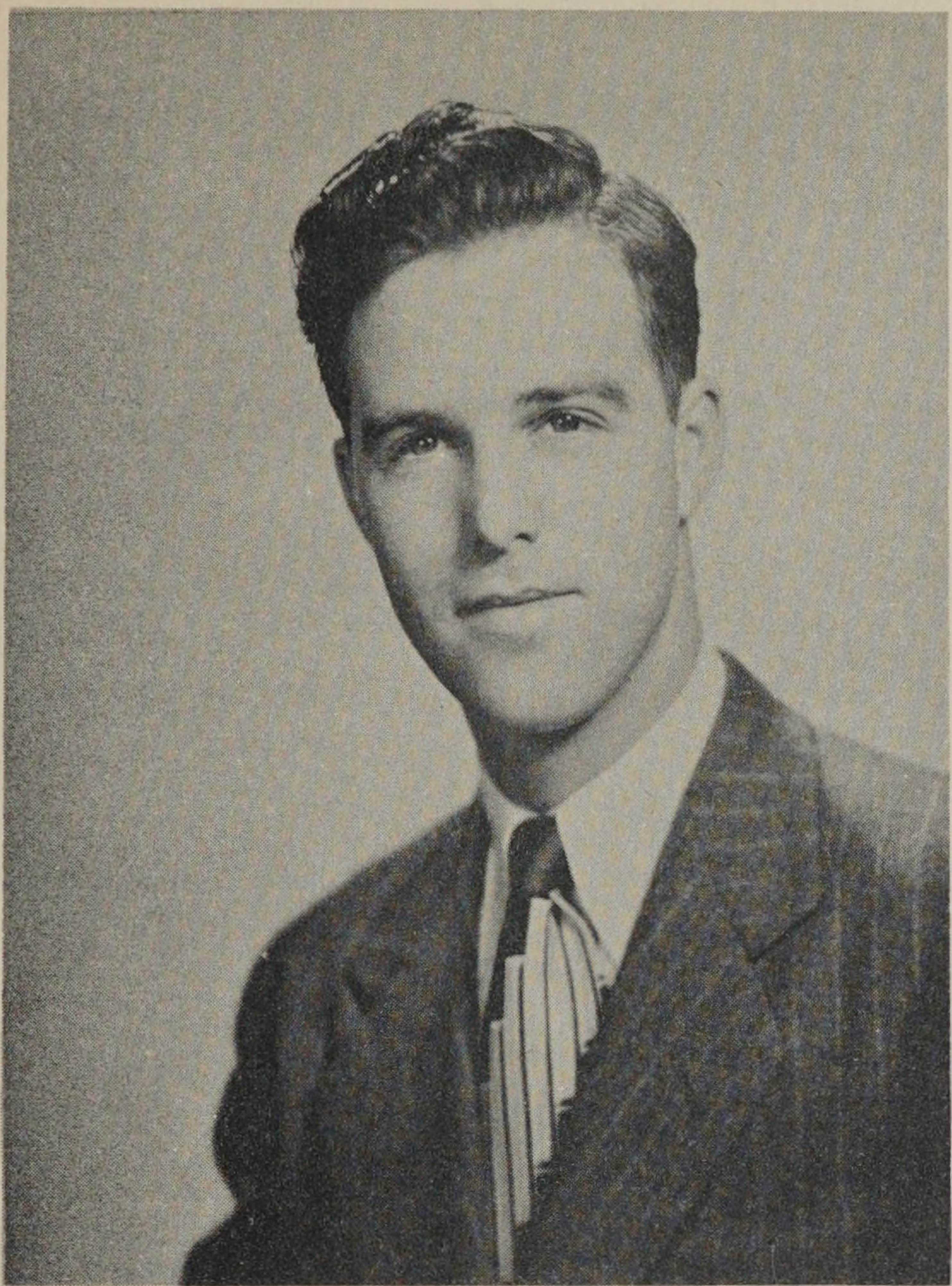

GEORGE L. HOPKINS *Advertising*

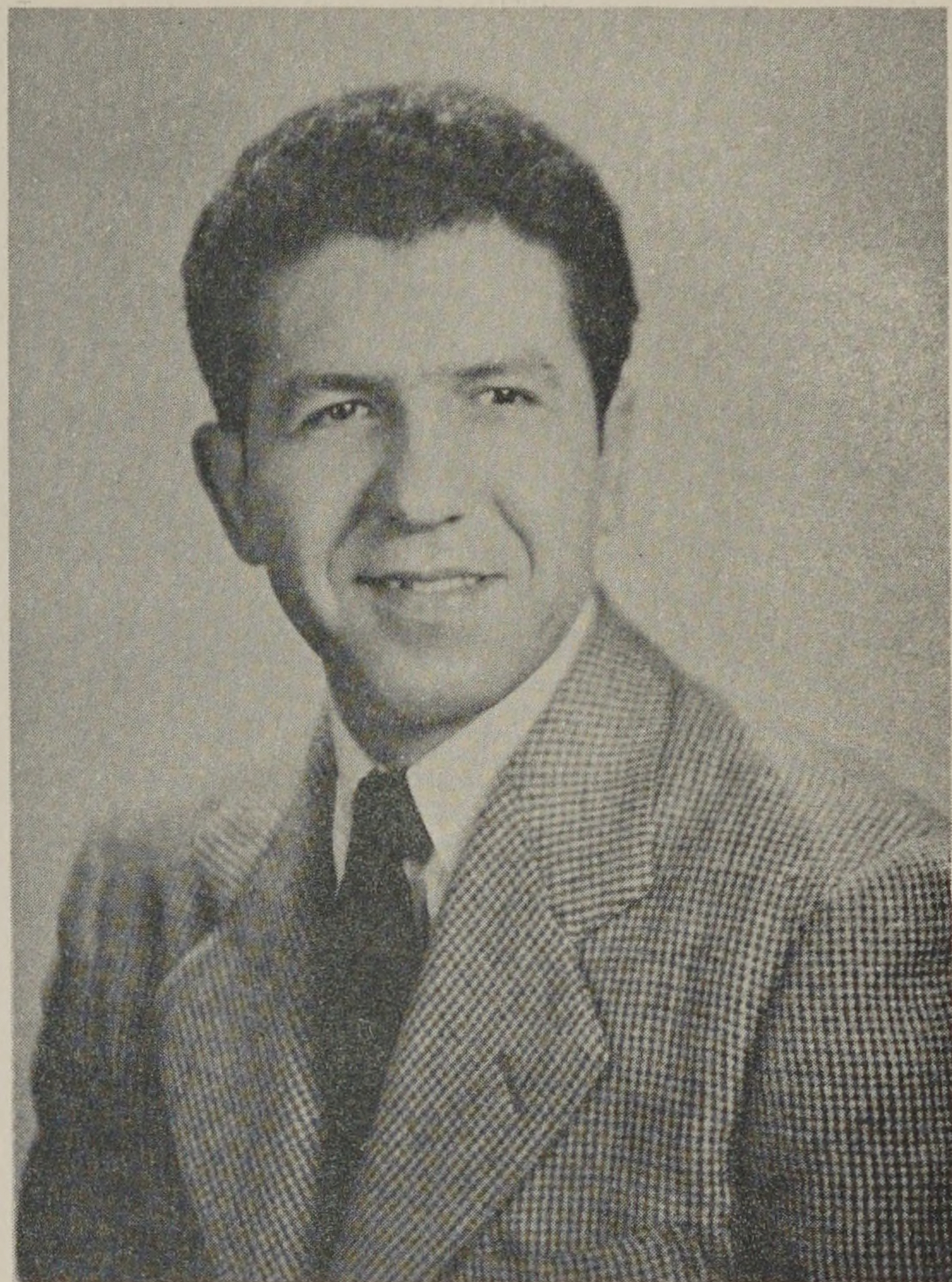

JOSEPH LABELLA *Advertising*



ELOISE P. MARZANO *Advertising*



DOROTHE B. McQUEEN *Advertising*



# Product Development



CYNTHIA S. NEWTON Advertising



CRIMILDA PONTES Advertising



FREDERIC SCUDDER Advertising

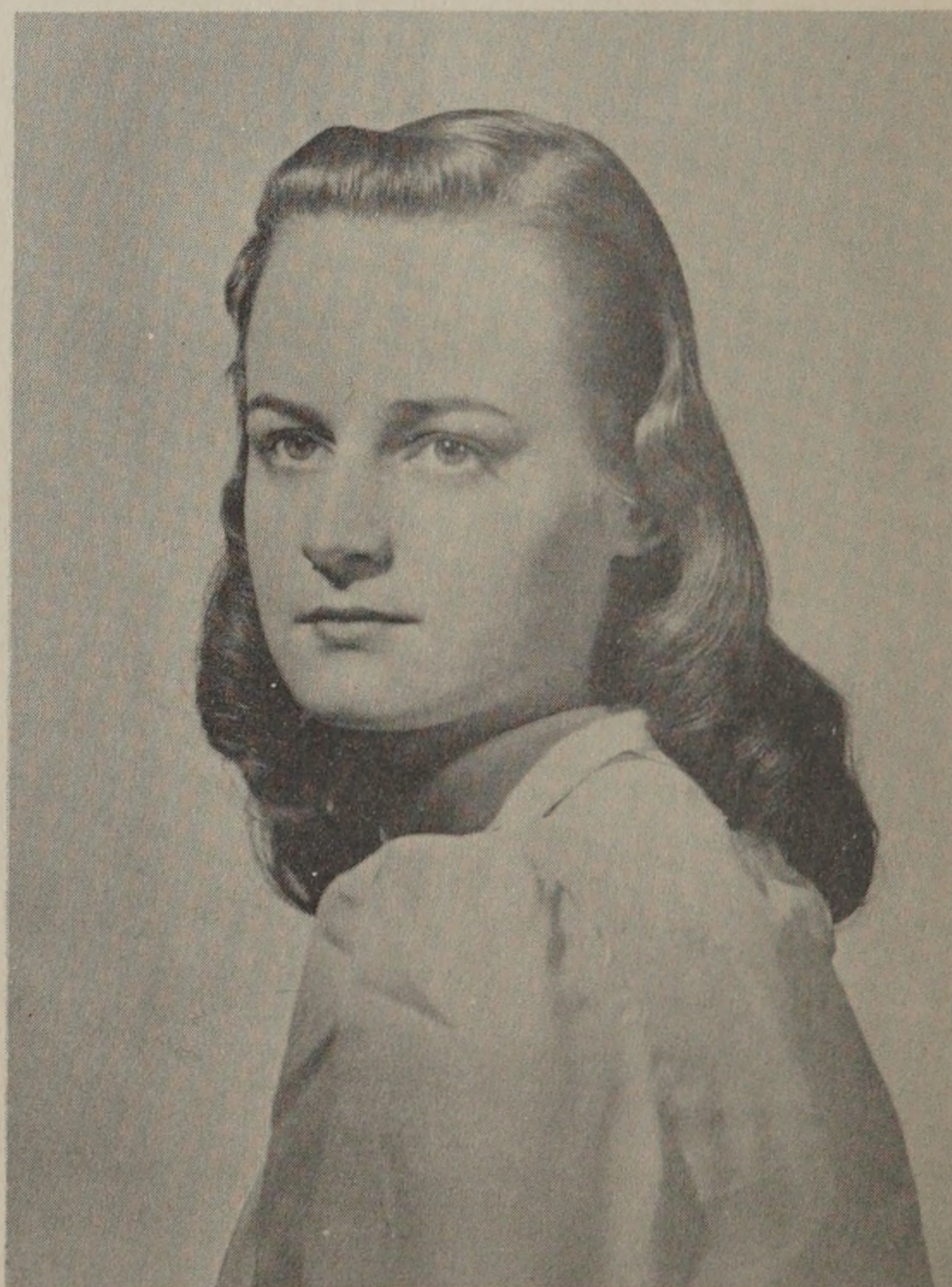

JEANNE A. SKIFF Advertising



# *Product Development*



**PATRICIA STATHIS** *Advertising*

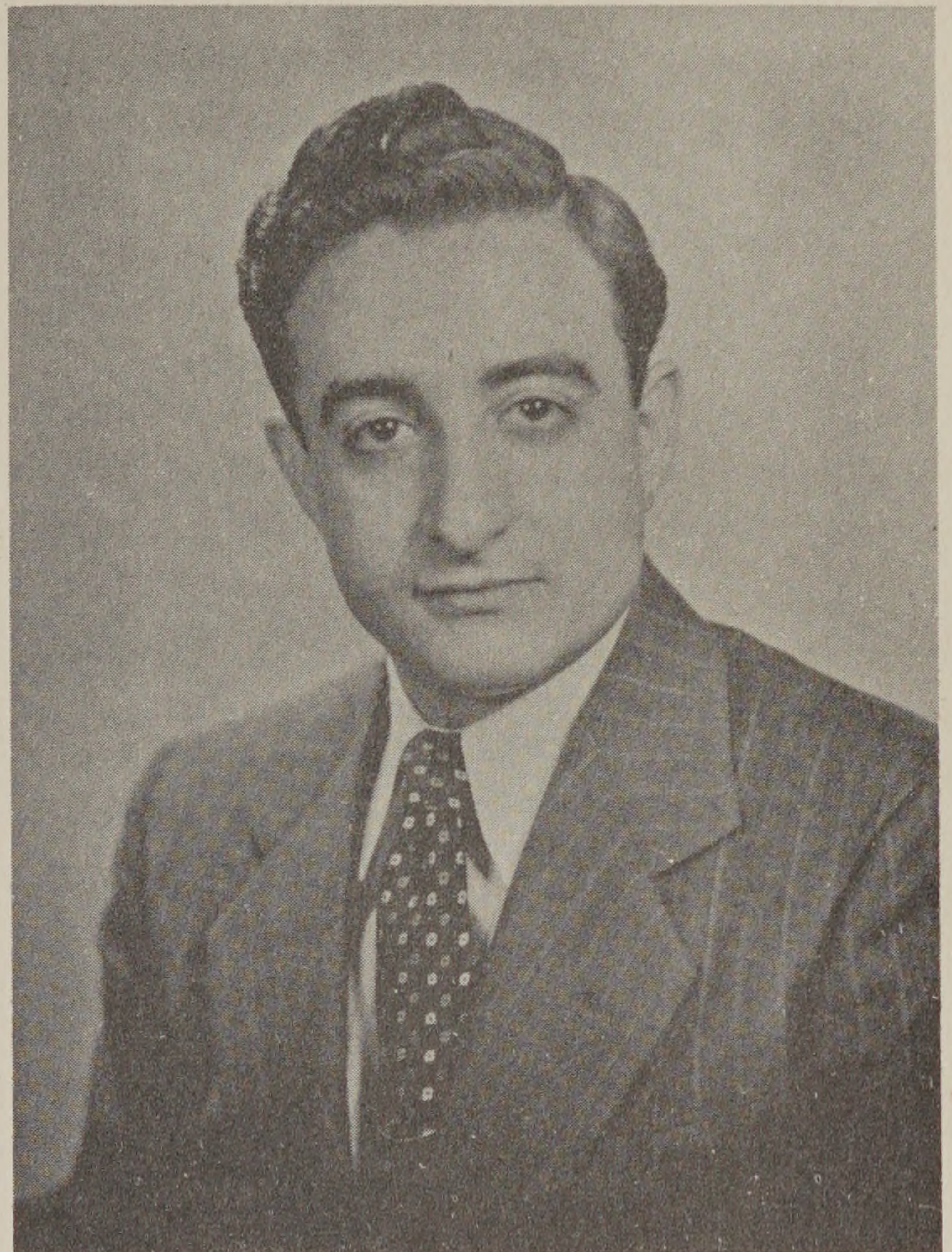

**WILLIAM B. TOMASELLI** *Advertising*



**LAURA ACKERMAN** *Fashion Illustration*



**JUDITH R. GRIMES** *Fashion Illustration*



# Product Development



DOROTHY F. McINTOSH *Fashion Illustration*



JEAN C. SCHOONMAKER *Fashion Illustration*

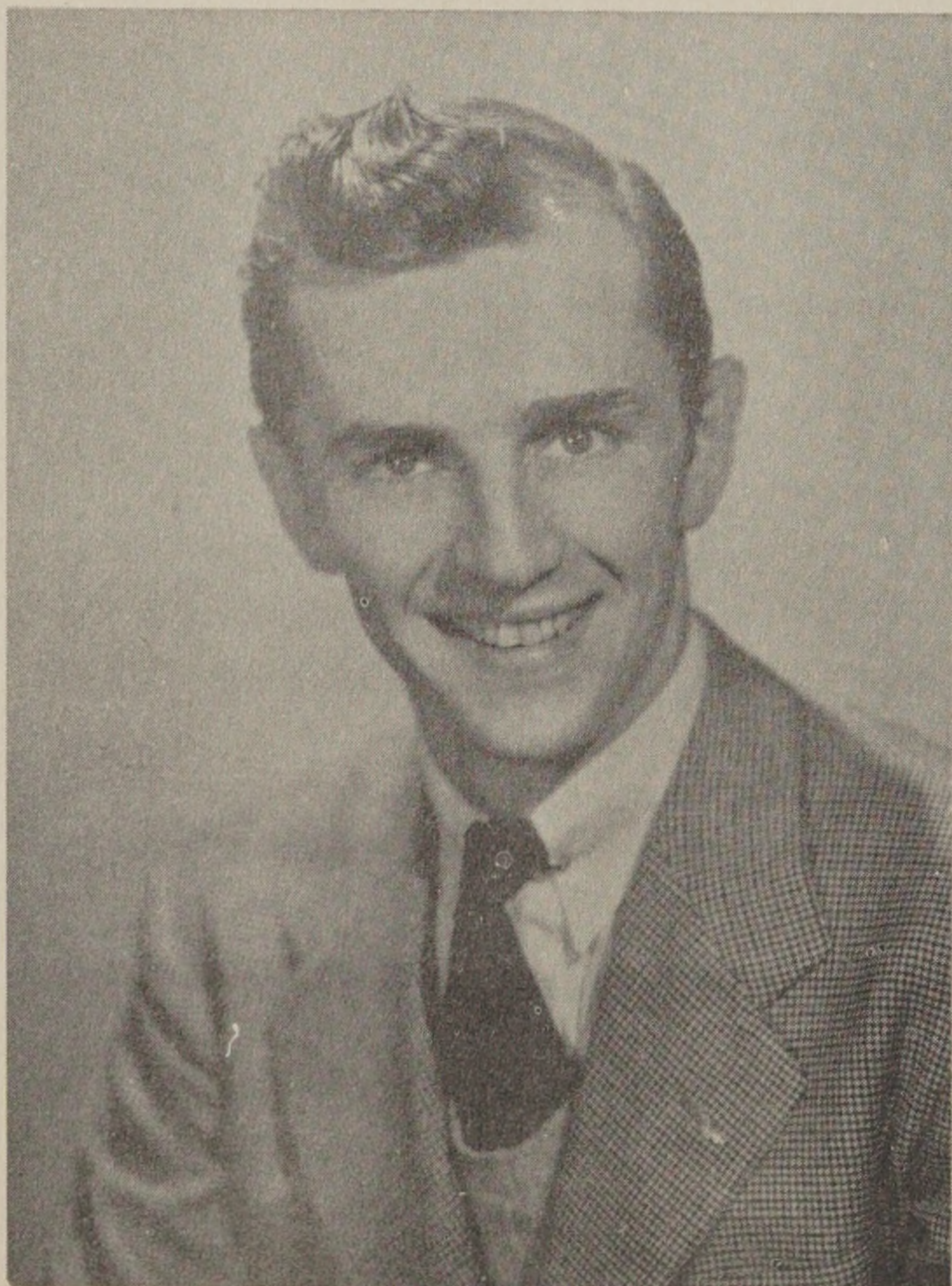

RUDOLPH M. BABEL *Industrial Design*

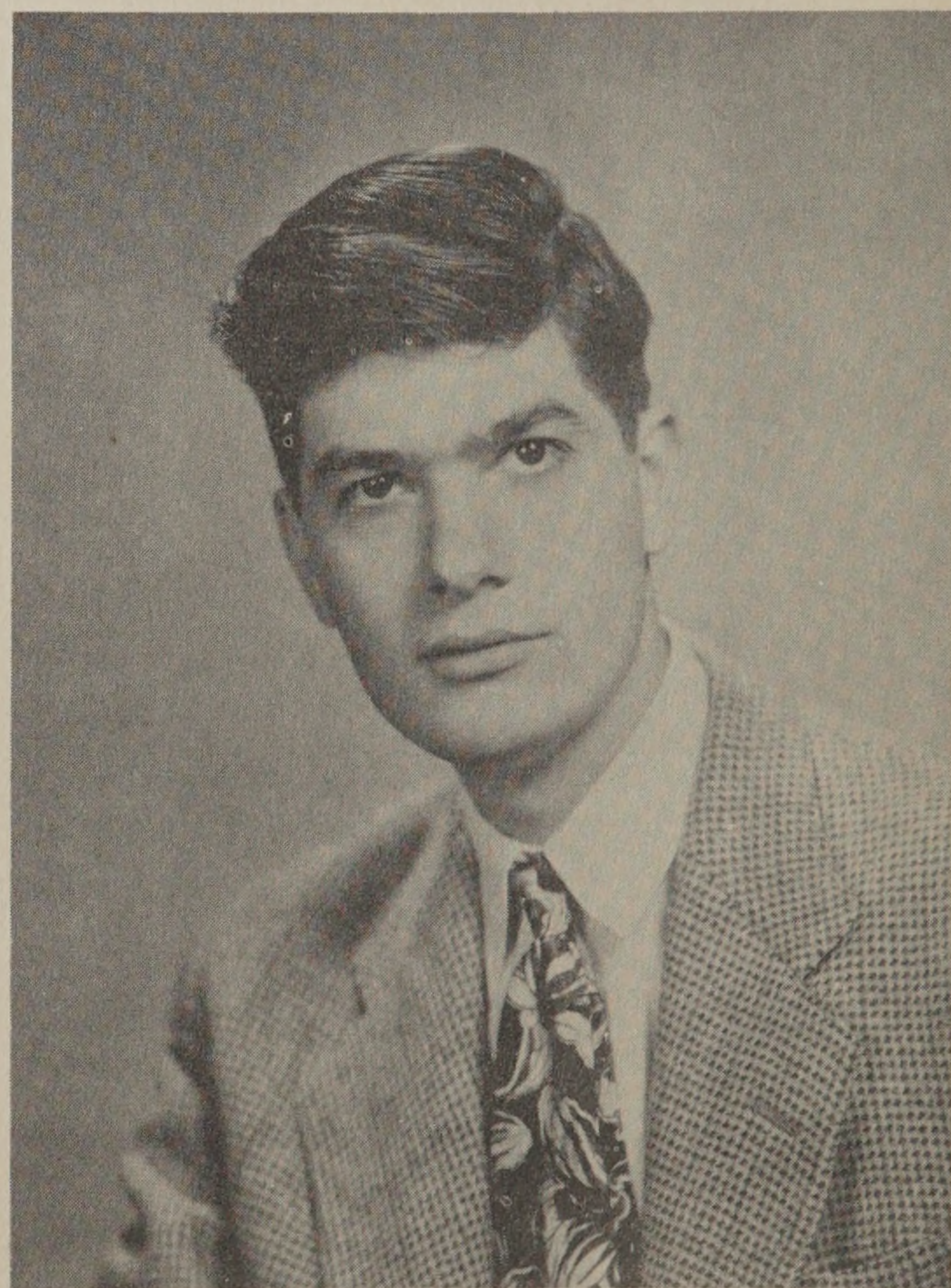

JOHN J. PERRINO *Industrial Design*



# Product Development



WILLIAM F. SMALLEY *Industrial Design*

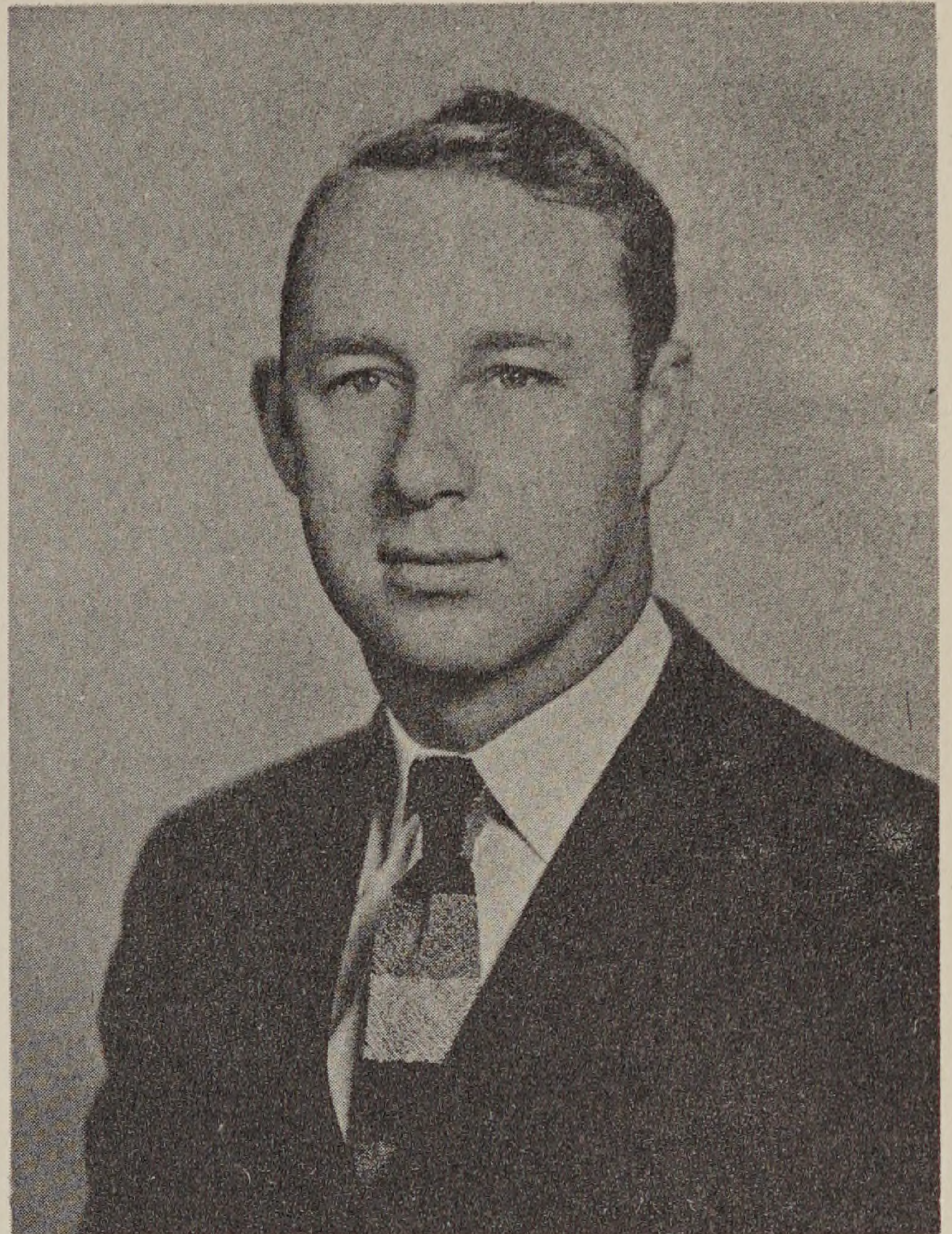

KENNETH C. TEDFORD *Industrial Design*



ANN V. WILCOX *Industrial Design*



*Division of*



# Planning

ARCHITECTURE

INTERIOR DESIGN

LANDSCAPE ARCHITECTURE



# Planning



*Seated L. to R.: Elizabeth Pattee, Carol Fulkerson, Emagene Duffee.  
Standing L. to R.: Philip Creer, Ernest Lichtblau, Stephen Hamblin.*

The Planning Department has attempted to give you a basic training upon which you can build your future professional life. One "raison d'être" of a design school is to provide students the opportunity for developing their imagination. Thus, in this department the curriculum has been arranged primarily to allow the student's creative ability to expand and develop in design. We believe that this policy in instruction cannot be overemphasized as it is the core upon which all lasting design depends. Practical problems have been dealt with only in so far as they could be understood by the student. The aims of the department throughout your complete course of study have been to provide a means to developing proper thinking processes which will be to your greatest advantage after leaving school.

CAROL FULKERSON



# Planning



JULIAN GOODRICH *Architecture*



JAMES H. MACKIE *Architecture*



IDA GUNY *Interior Design*



HOWARD M. PIERCE *Interior Design*



# Planning



BARBARA SIEGEL *Interior Design*



WILLIAM SIMMONS *Interior Design*



JANE EVANS *Interior Design*



PAULETTE CHAPMAN *Landscape Architecture*



# Planning

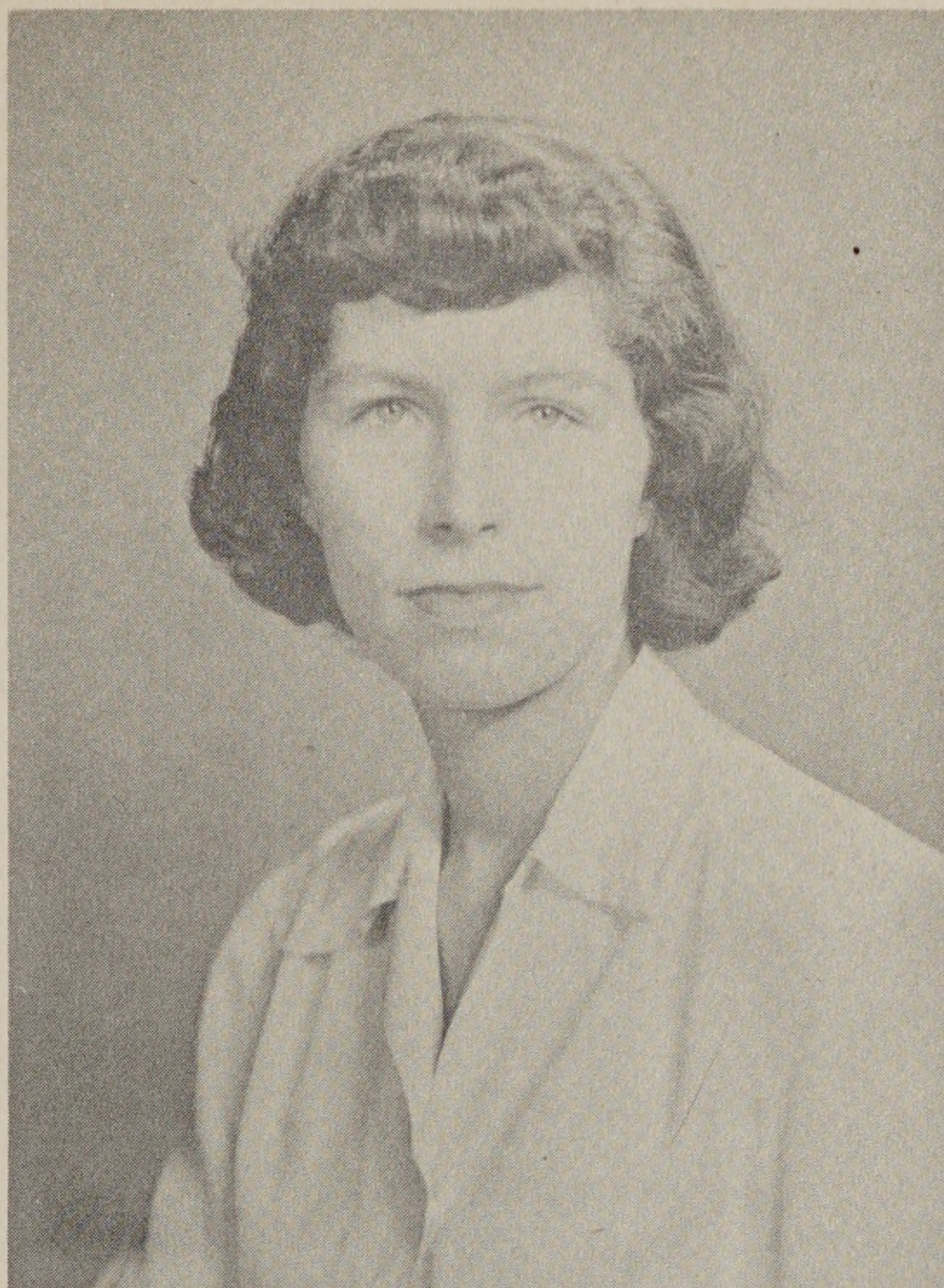

MARGEAN McCONNELL *Landscape Architecture*

PETER FERRANTE *Architecture*

BARBARA GRONER *Landscape Architecture*

MARIAN FORD *Landscape Architecture*



*Division of*



# Machine Design





# Machine Design



*Seated L. to R.: Raymond Swift, Rudolph Griffin, Alyce McGovern, George Weaver.  
Standing L. to R.: Richard Cerilli, Elton Helander, Earl Young, James Beattie.*

## Class of 1948 Greetings!

Now that you are about to depart from the halls of your Alma Mater and cross the threshold of opportunity, do not be disillusioned.

During your years at the Rhode Island School of Design, you have been well exposed to current subject material. Some of it, I dare say, with even the "New Look".

You will leave school with your degree in your hands and confidence in your heart, but it is not as simple as that.

You are going to start out into a practical, highly mechanized, industrial world. You will be met by severe competition in your field of endeavor. You must be just a little better than the best. You must be conscientious of purpose and sincere in your endeavor, give full measure to your effort, and retain your faith in your fellow man, in yourself, and in God.

My sincere best wishes for your success.

RUDOLPH E. GRIFFIN



# Machine Design



VERNON GERARD BURKE *Certificate Machine Drafting*

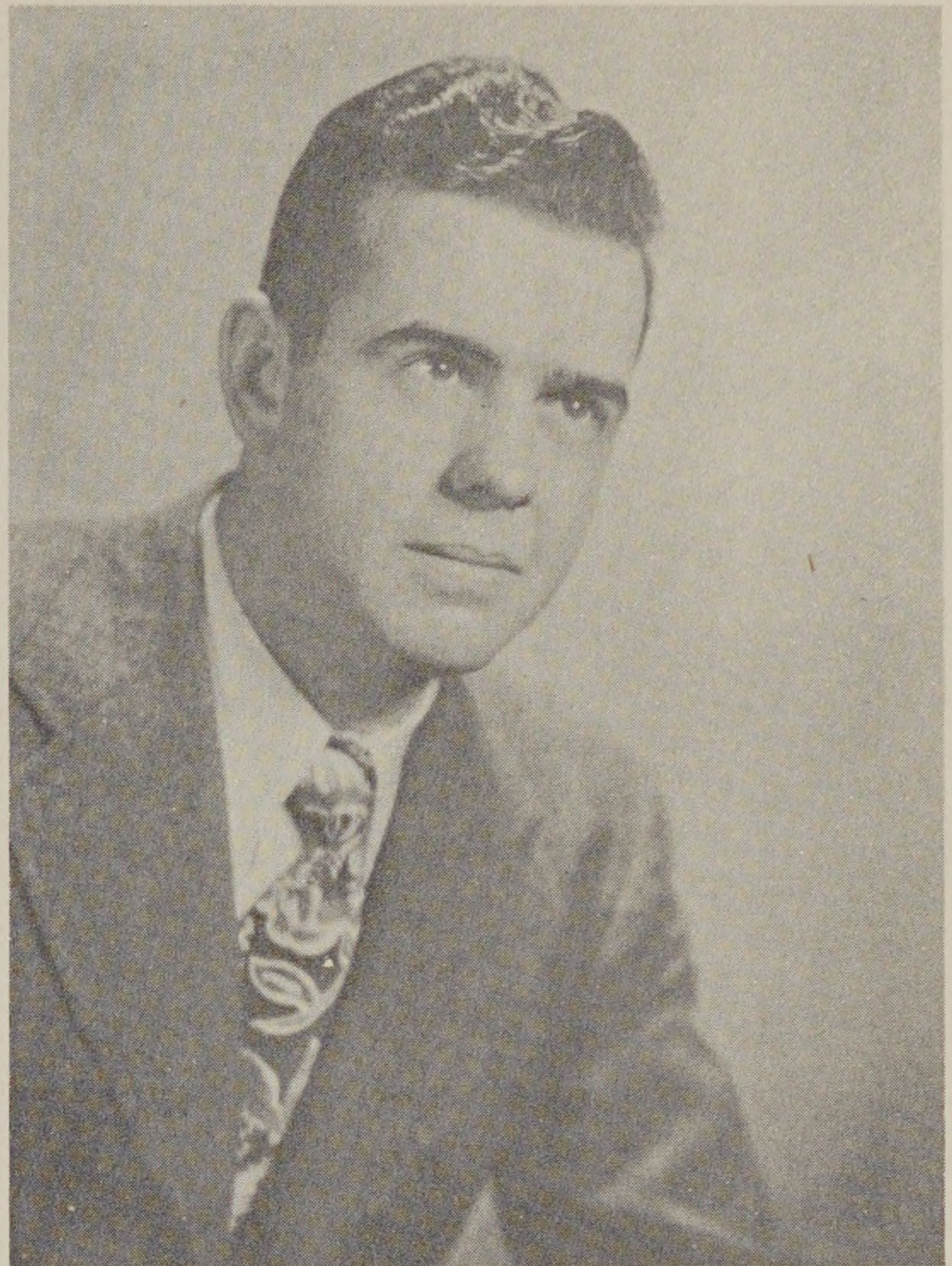

JOHN LINUS CADDEN *Certificate Machine Drafting*



GREGORIA ALFRED CALARA *Certificate Machine Drafting*

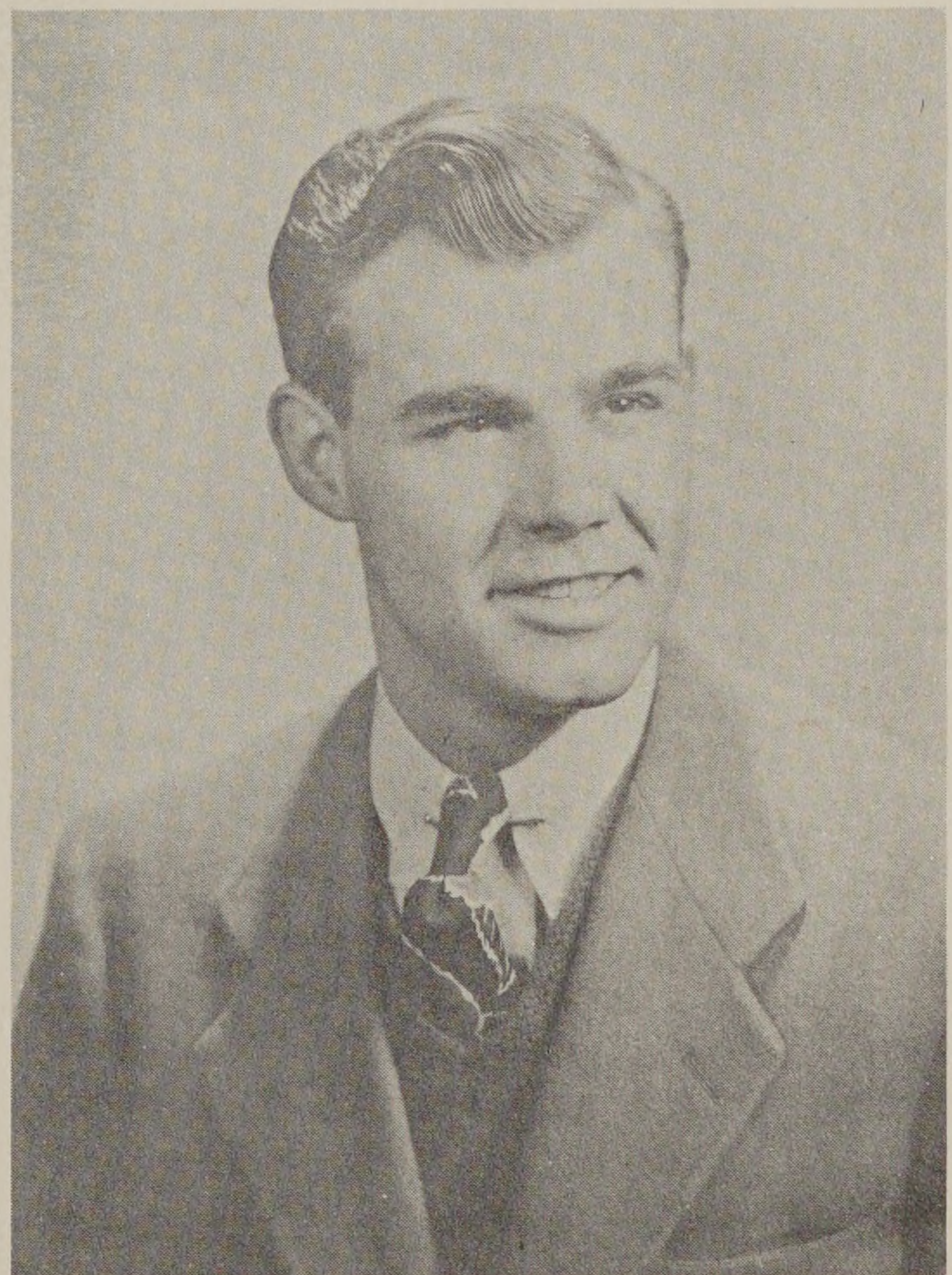

EDWIN NELSON CARPENTER, JR. *Certificate Machine Drafting*



# Machine Design



EVERETT HENRY DEXTER *Certificate Machine Drafting*



WILLIAM ROBERT FAULKNER *Certificate Machine Drafting*



GEORGE BENEDICT FRATES *Certificate Machine Drafting*

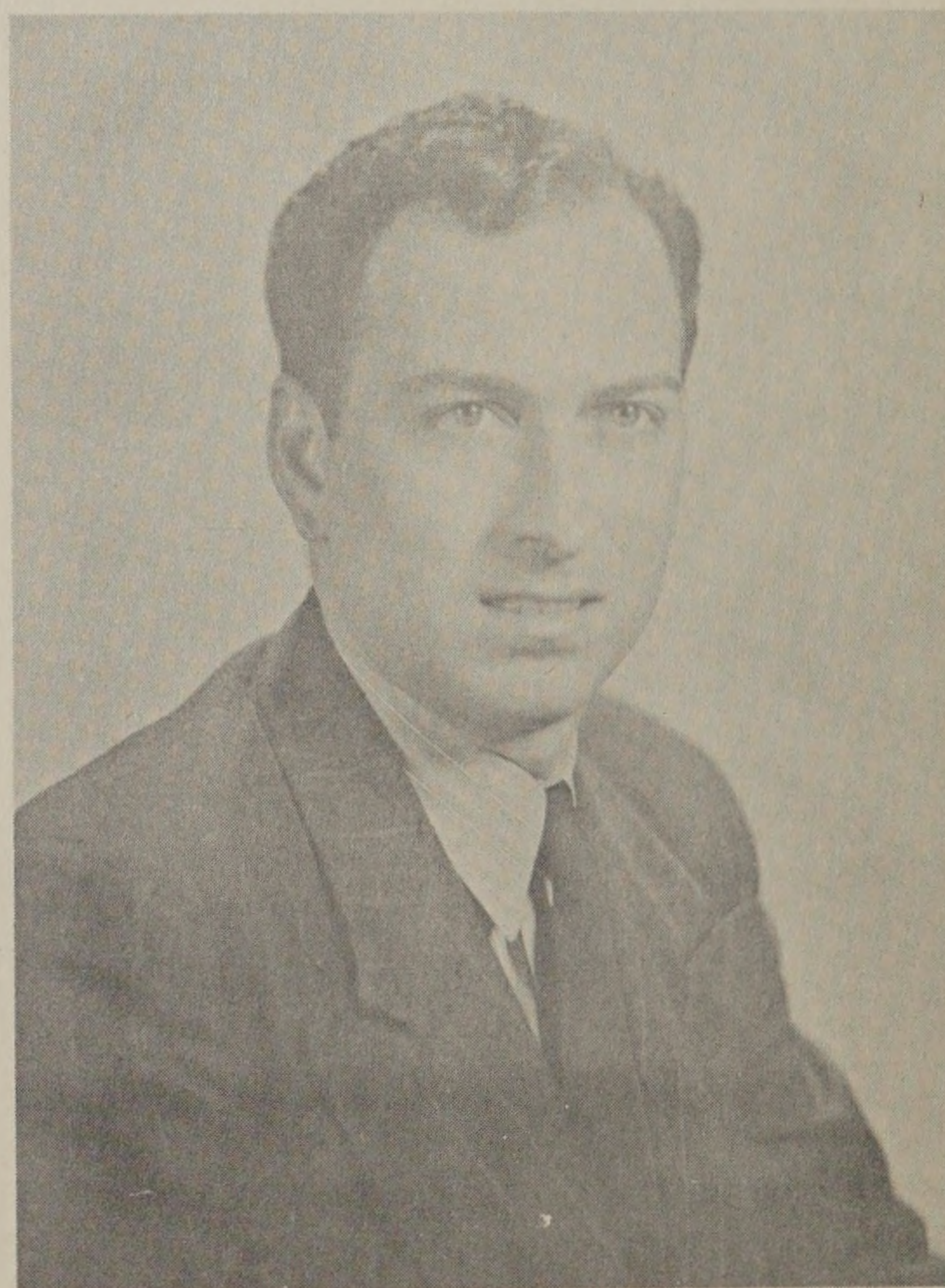

ALFRED RAYMOND GAGNON *Certificate Machine Drafting*



# *Machine Design*

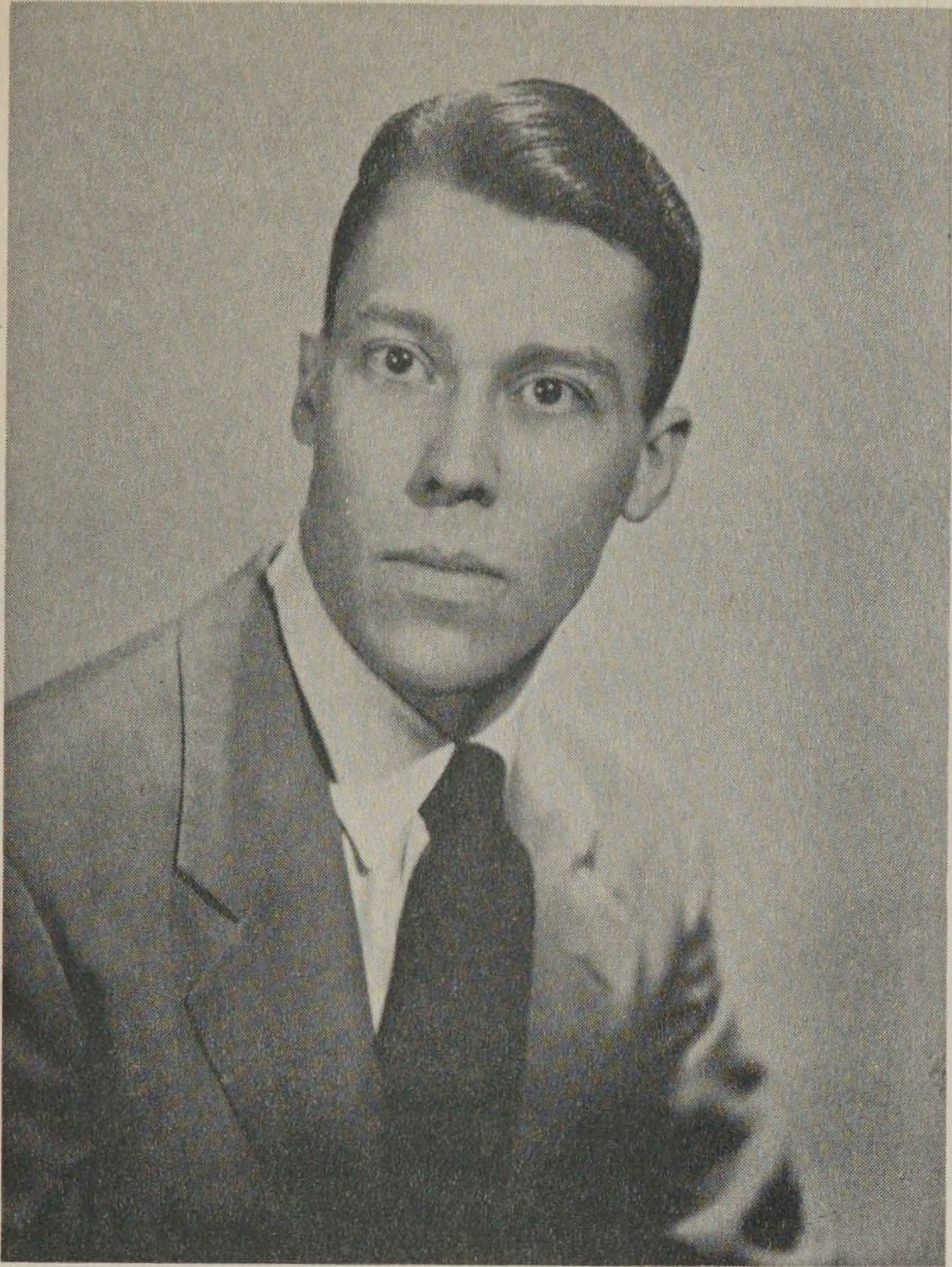

PRESCOTT COLEMAN *Machine Design*

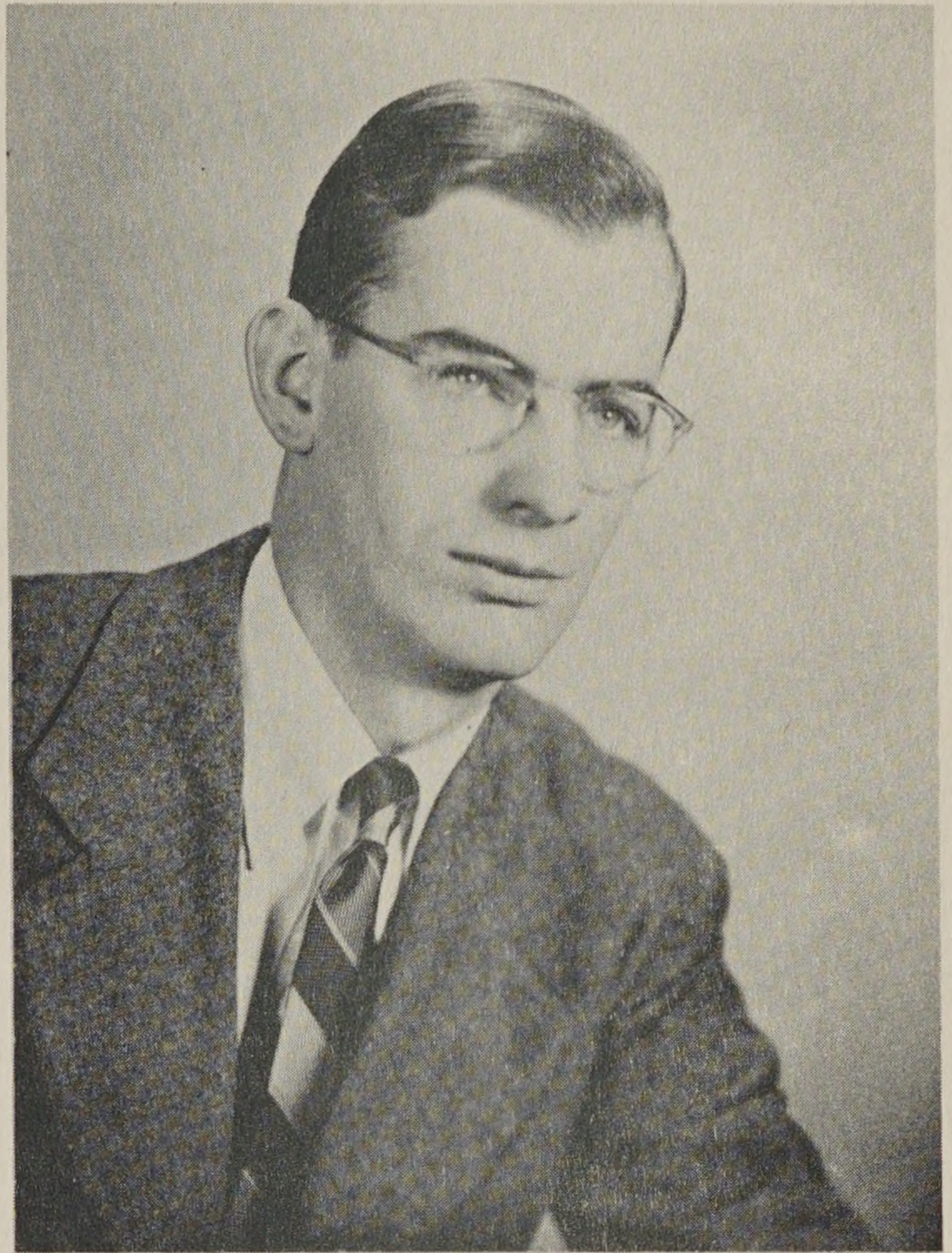

JAMES A. KERRIGAN *Machine Design*

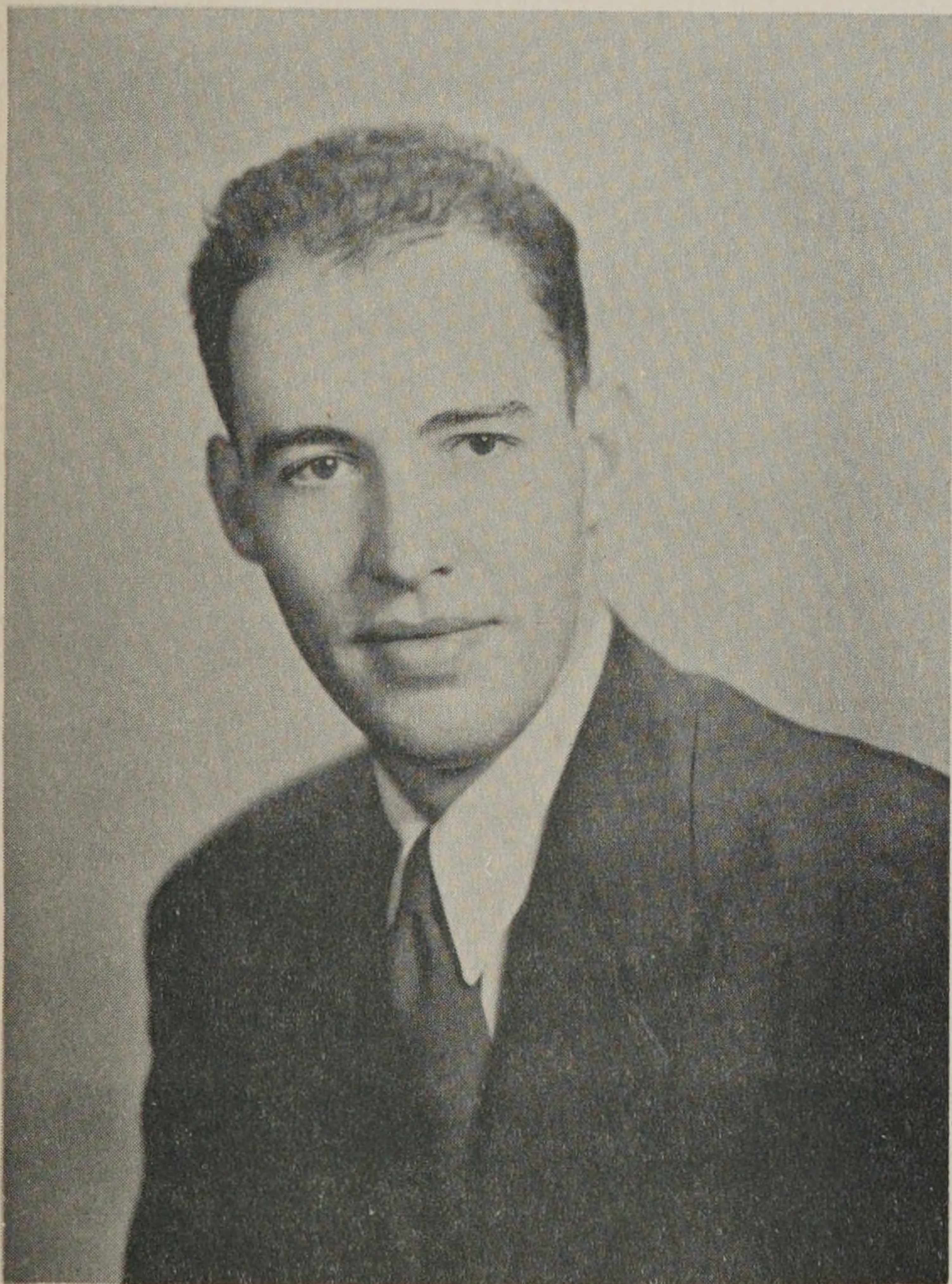

BRUCE R. LANE *Machine Design*

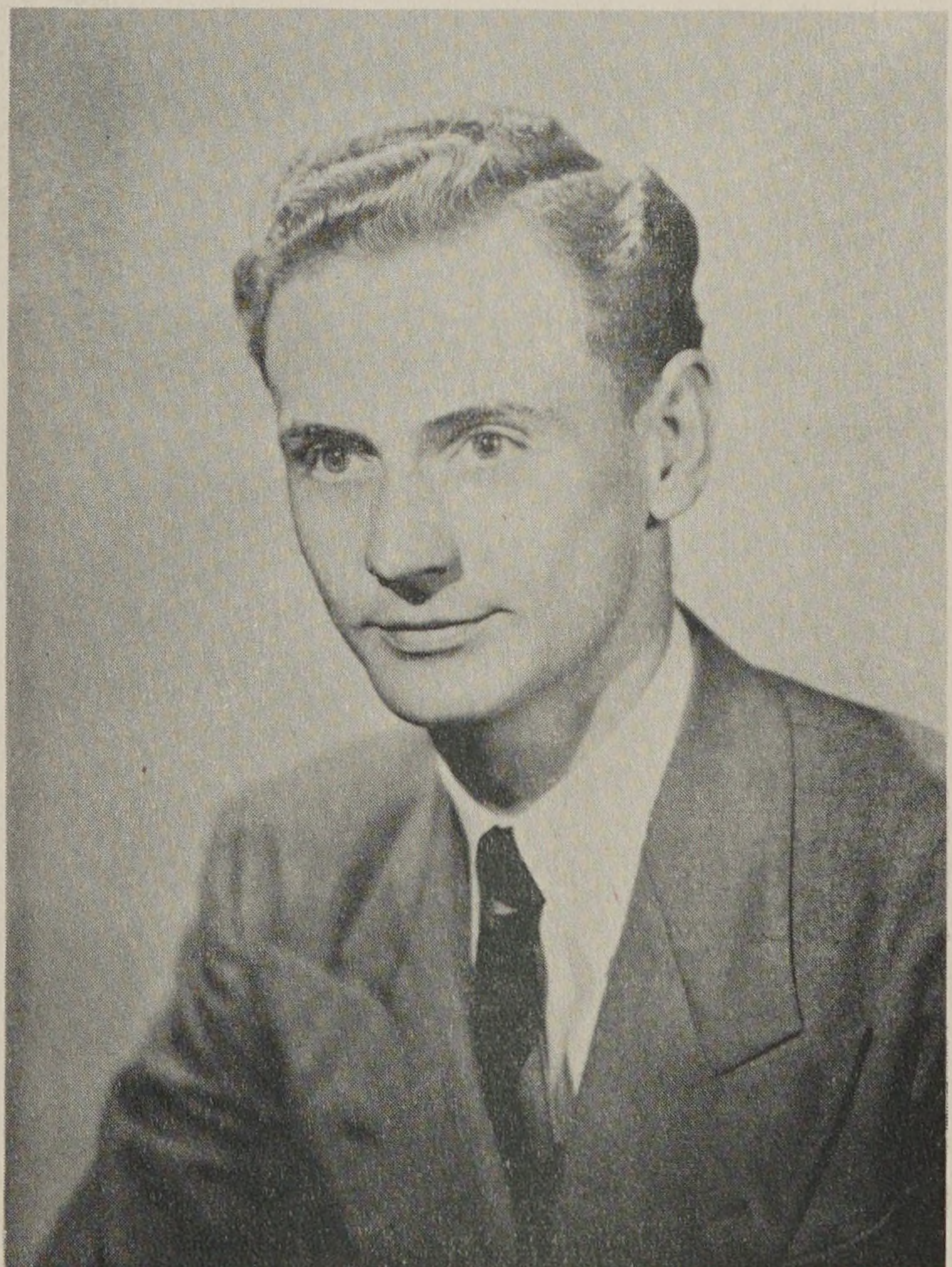

ARNOLD E. SEATON *Machine Design*



# Machine Design



RICHARD V. CERILLI *Machine Design*



ELTON HELANDER L. *Machine Design*



HENRY F. ERIKSON *Machine Design*



RAYMOND C ABRAM, JR. *Certificate Machine Drafting*

MYRON G. SWANSON *Machine Design*



# *Machine Design*

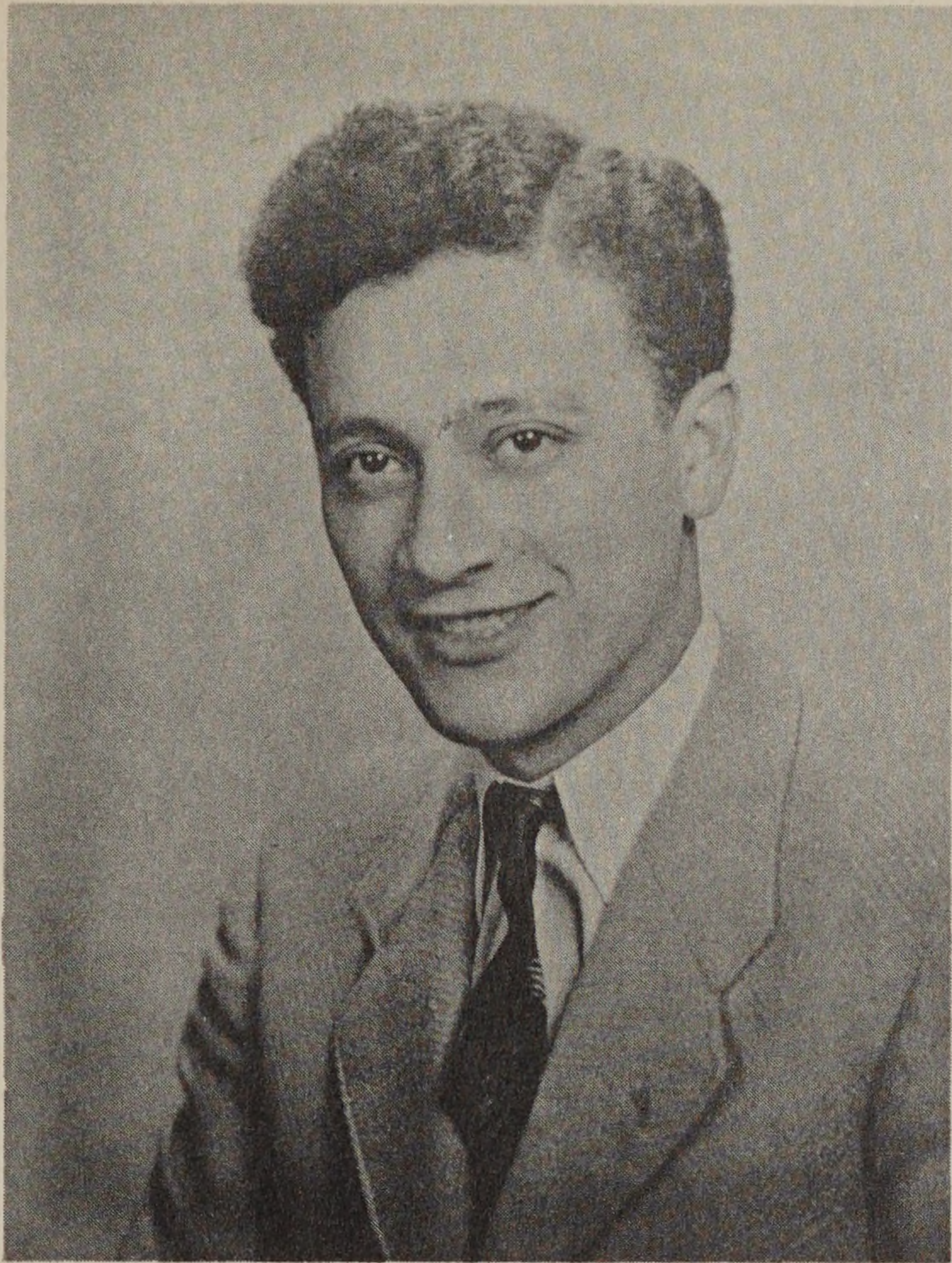

CHARLES R. GAMES *Certificate Machine Drafting*



HARRY HODGETTS *Certificate Machine Drafting*

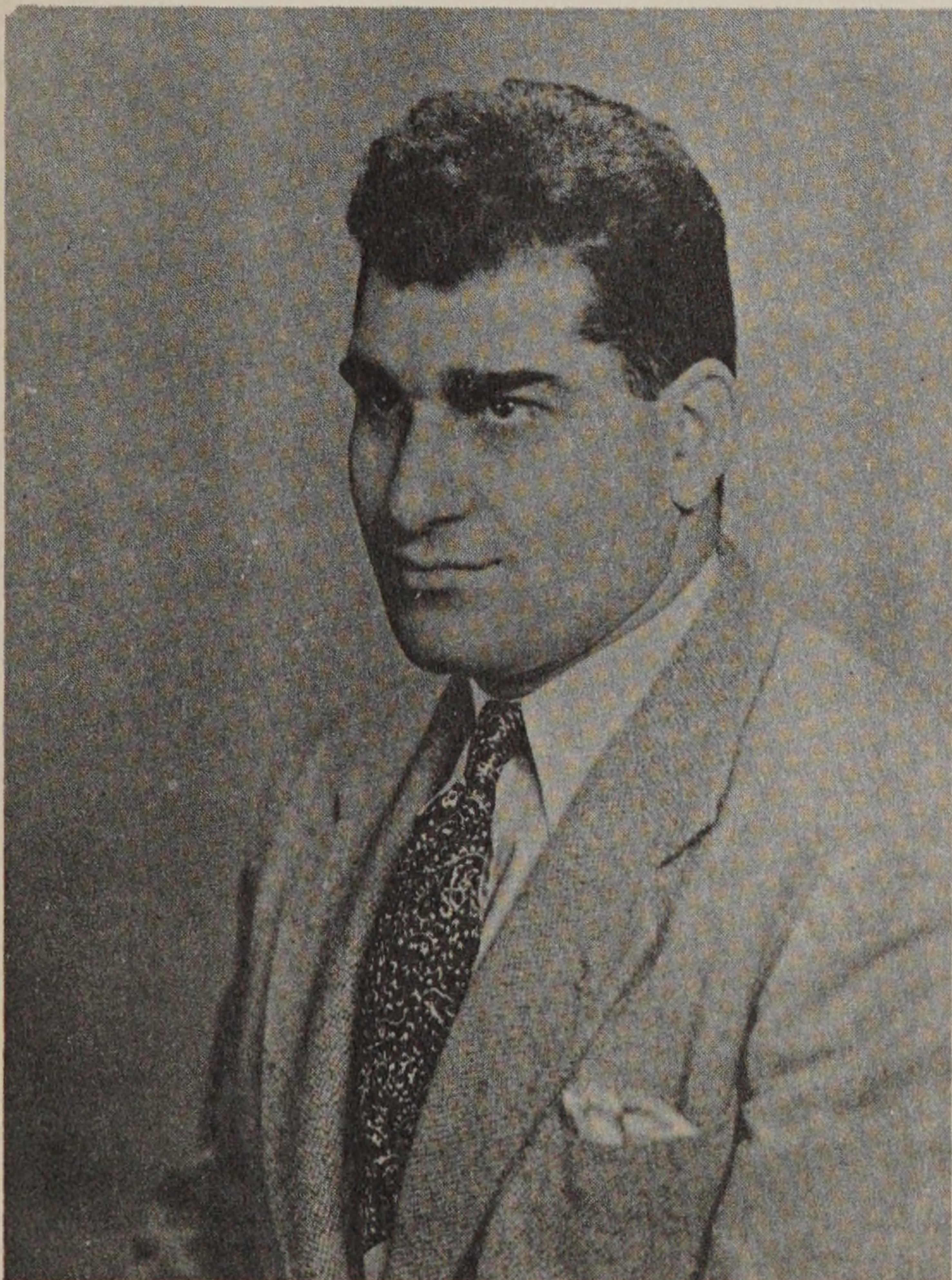

HARRY H. JUSKALIAN *Certificate Machine Drafting*

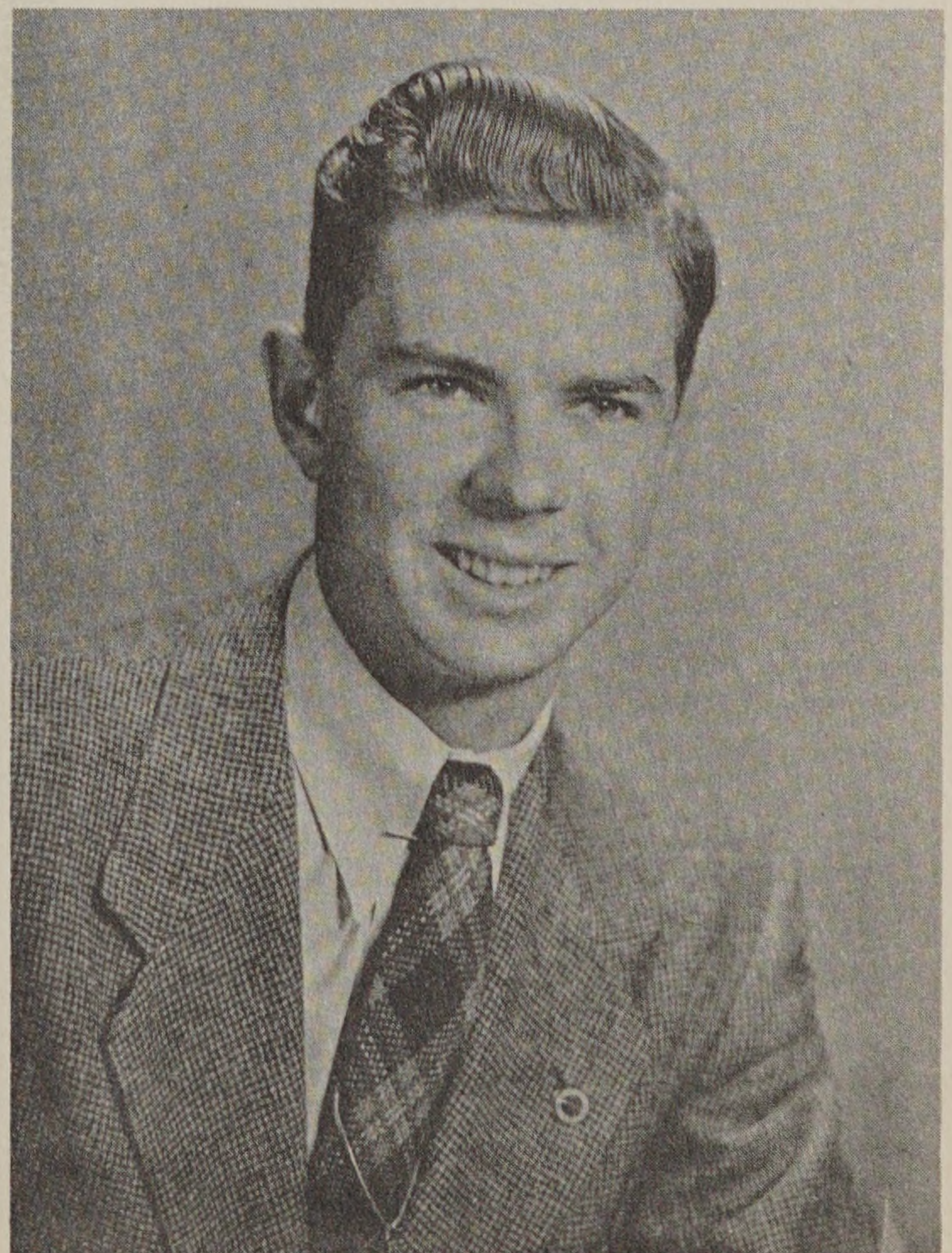

ROBERT EDWARD JAHN *Certificate Machine Drafting*



# *Machine Design*

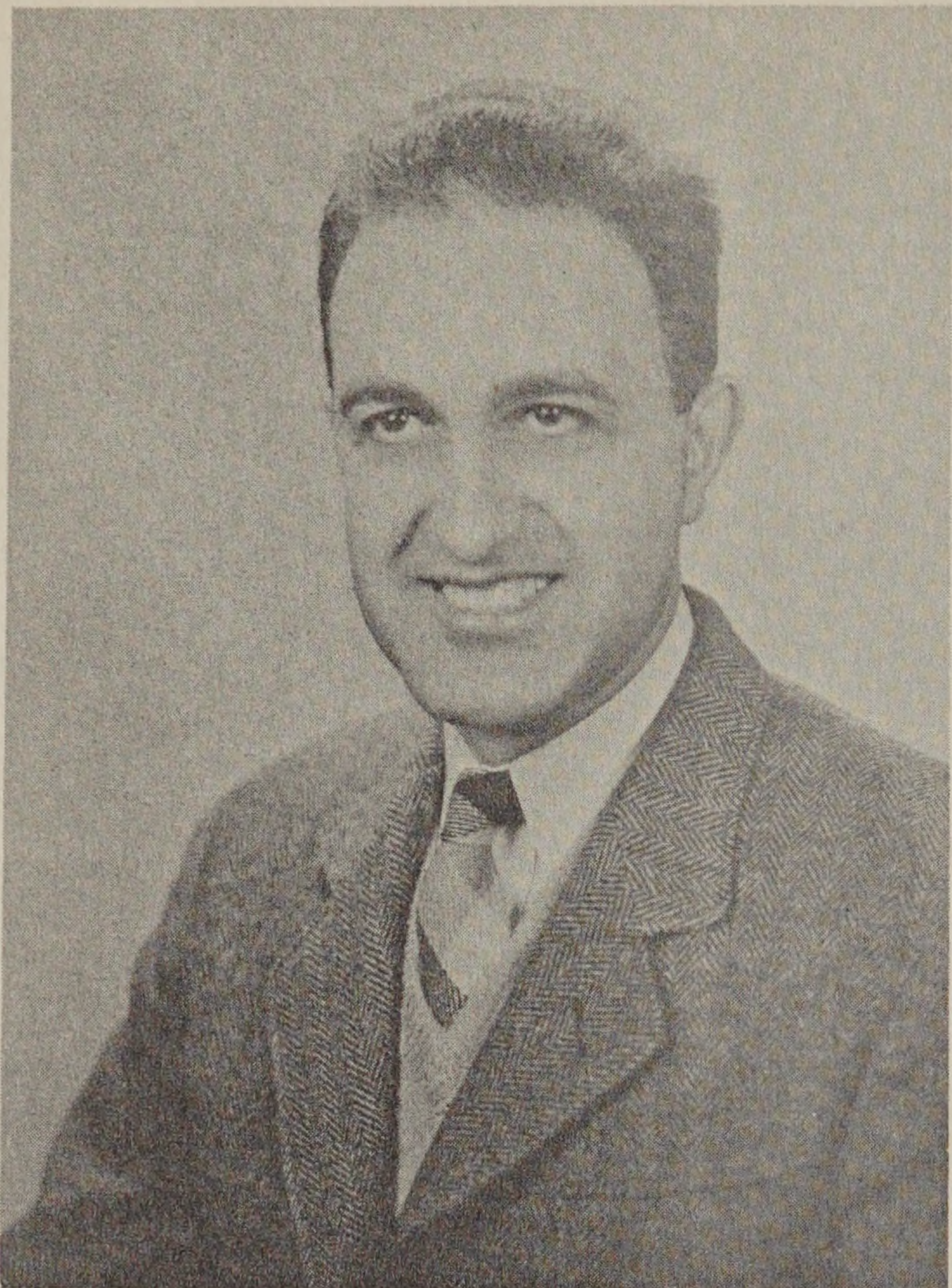

HAROLD M. KAZARIAN *Certificate Machine Drafting*

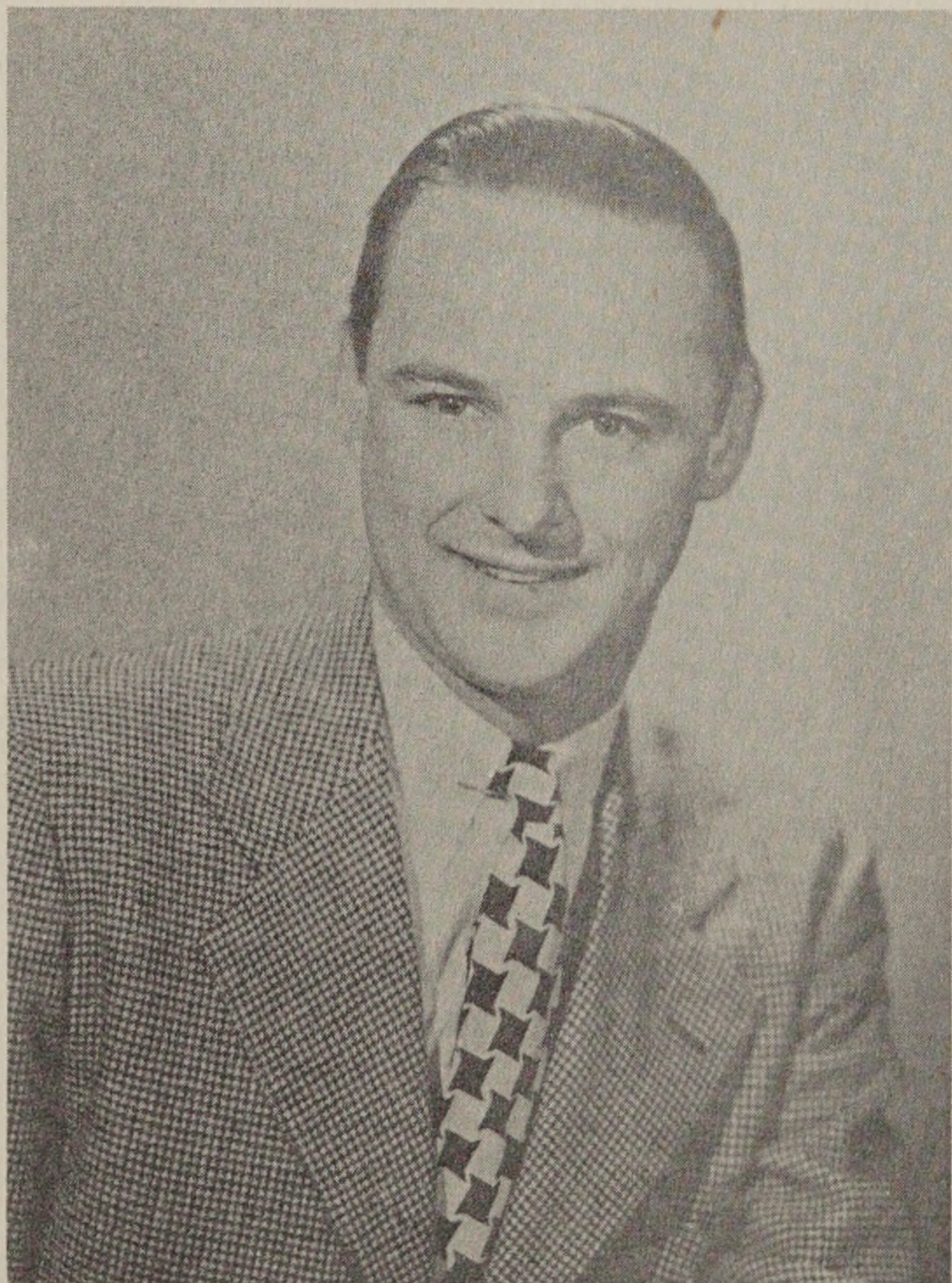

OSCAR N. LaFRENIERE *Certificate Machine Drafting*

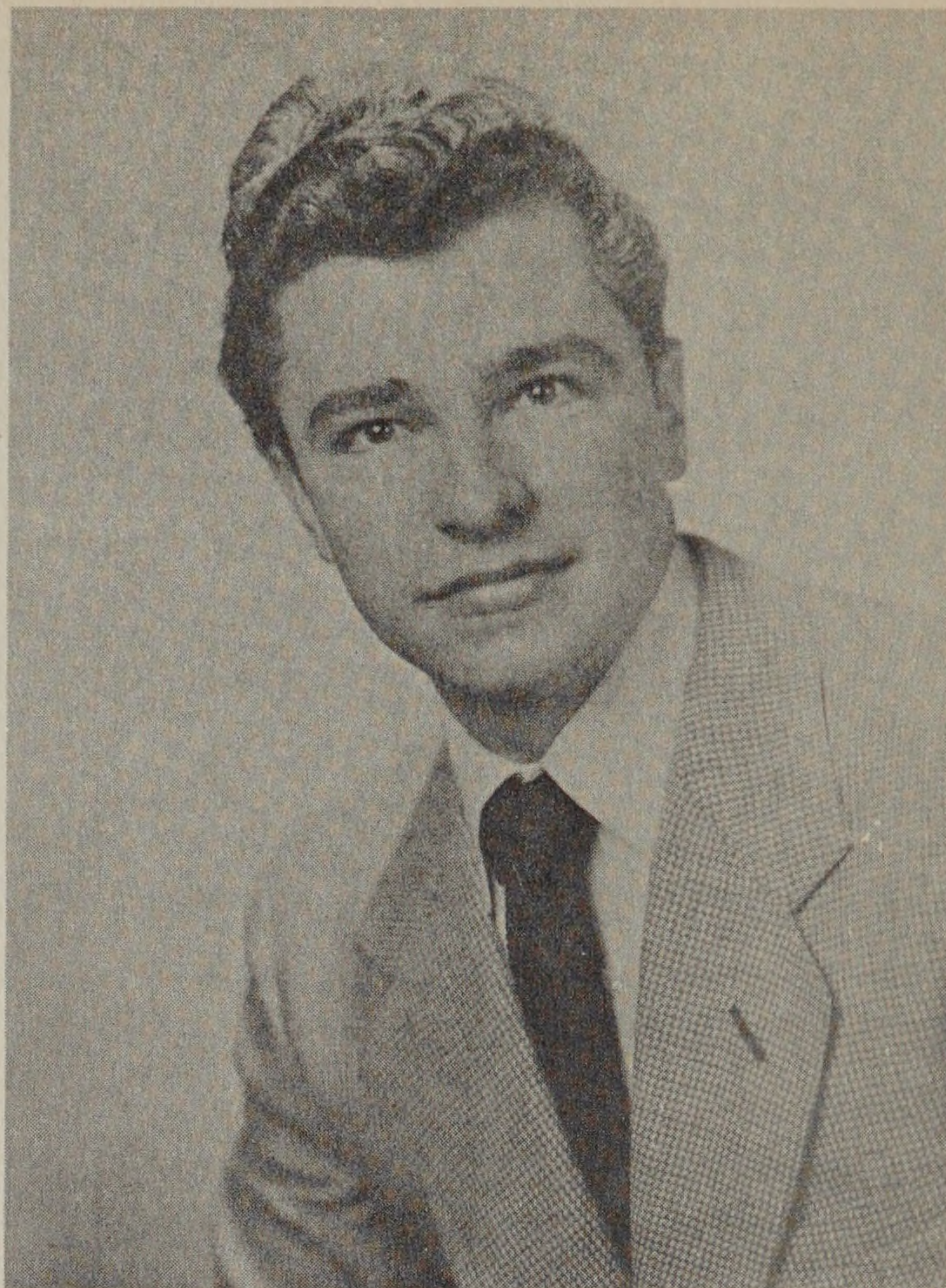

CHESTER F. KLOZA *Certificate Machine Drafting*

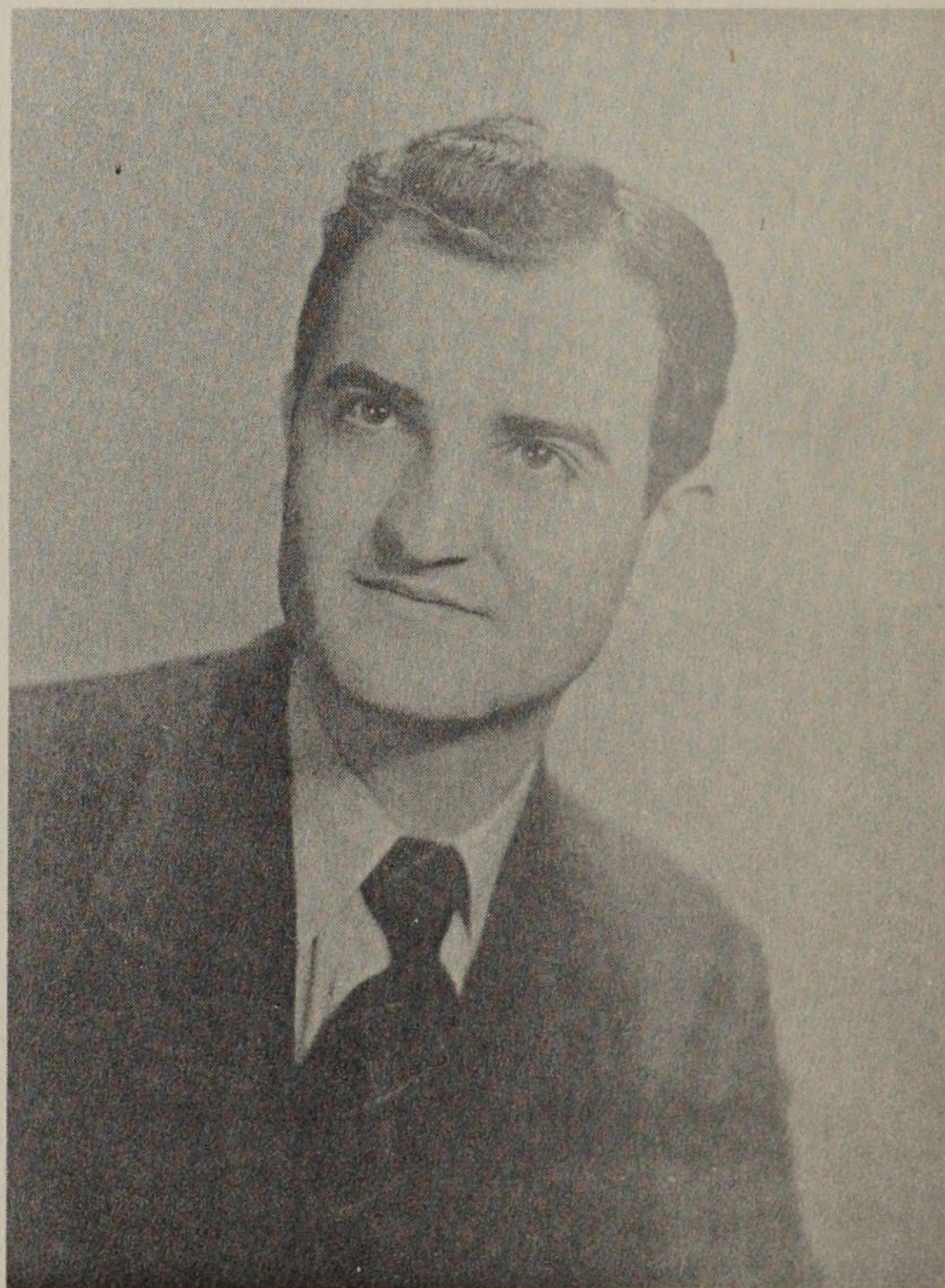

ANTHONY MANCINI *Certificate Machine Drafting*



# *Machine Design*

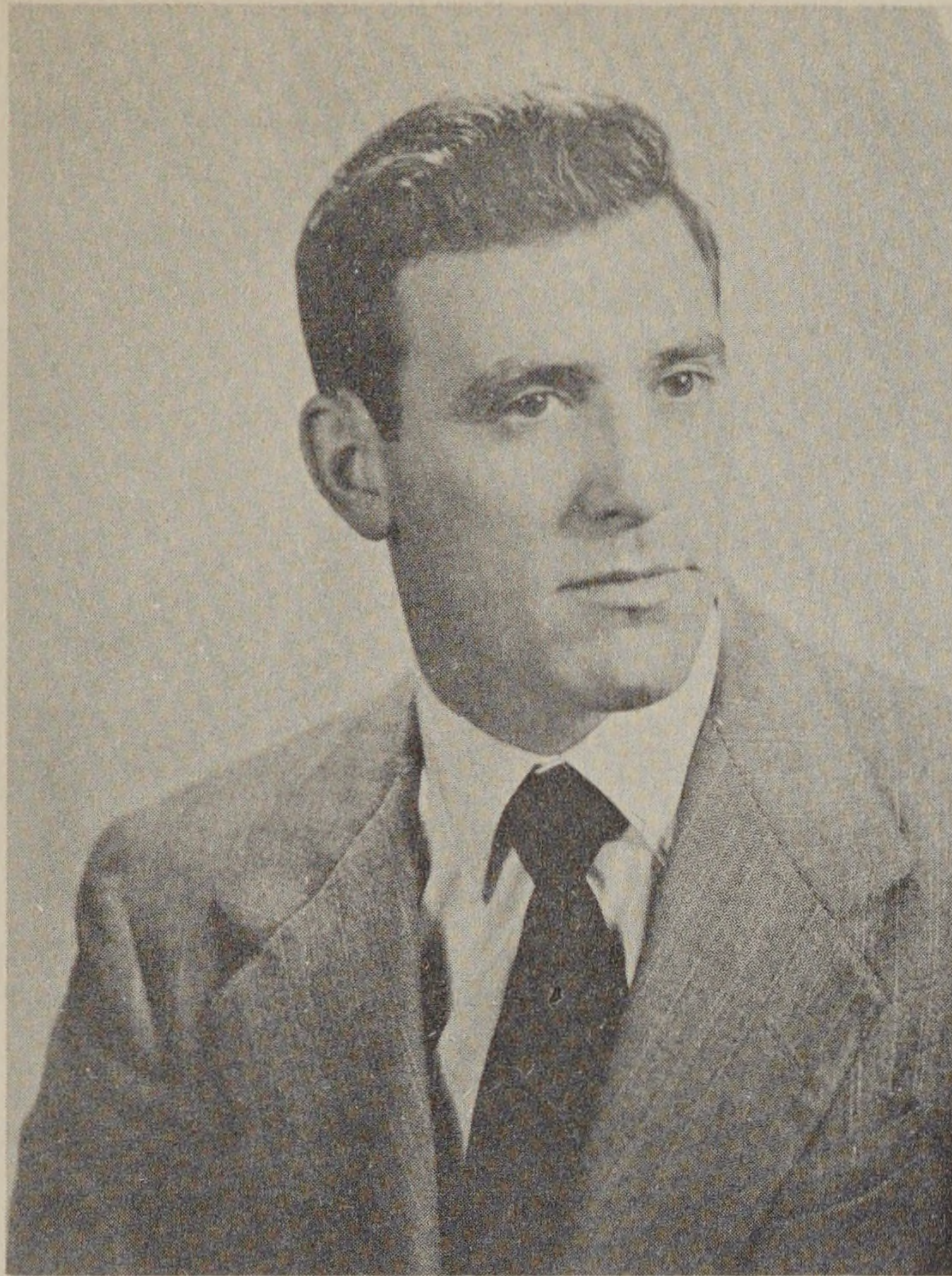

ANGELO A. MORROCCO *Certificate Machine Drafting*

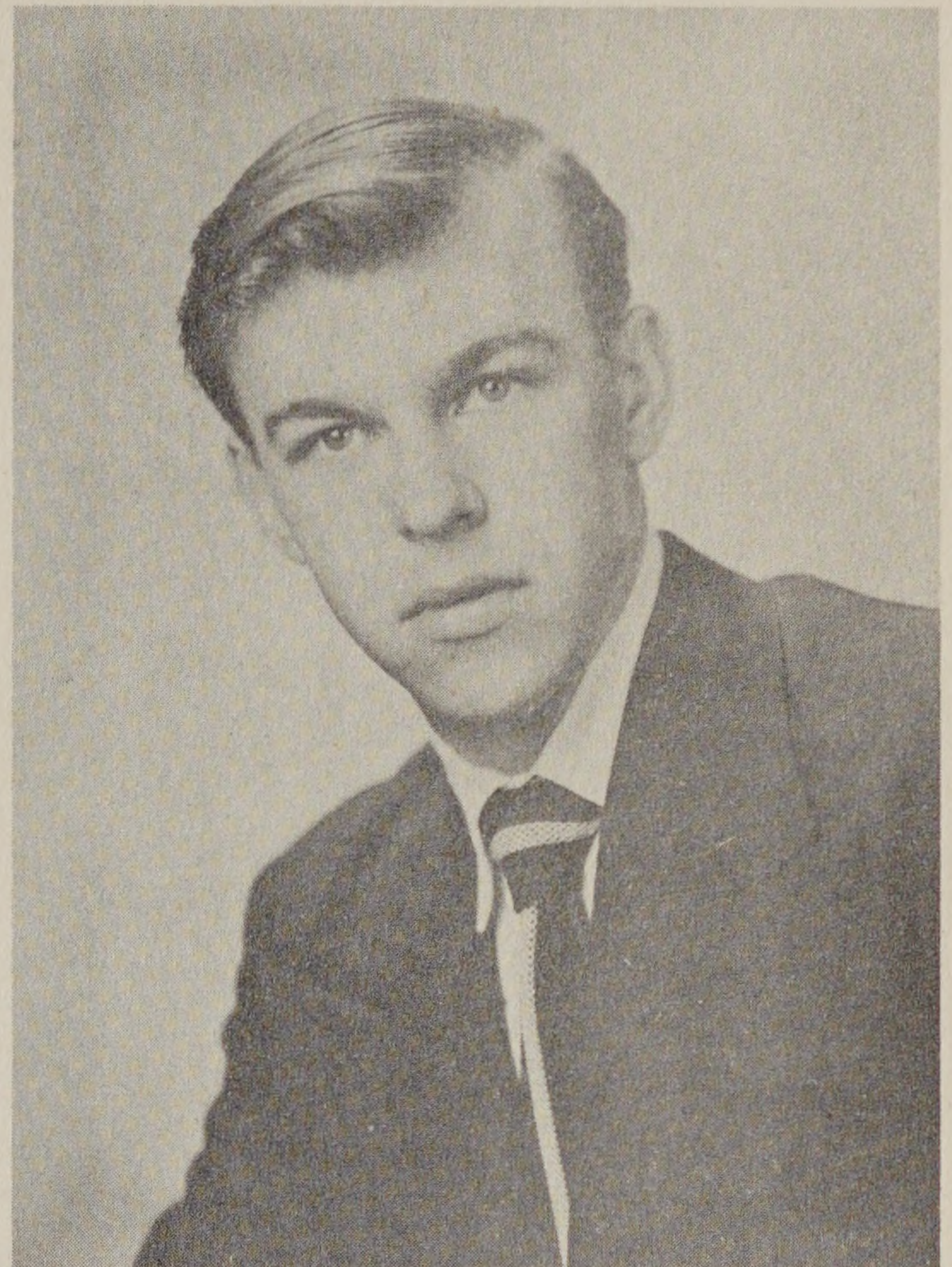

JOSEPH C. MROZEWICZ *Certificate Machine Drafting*



FRANCIS JOHN MURPHY *Certificate Machine Drafting*

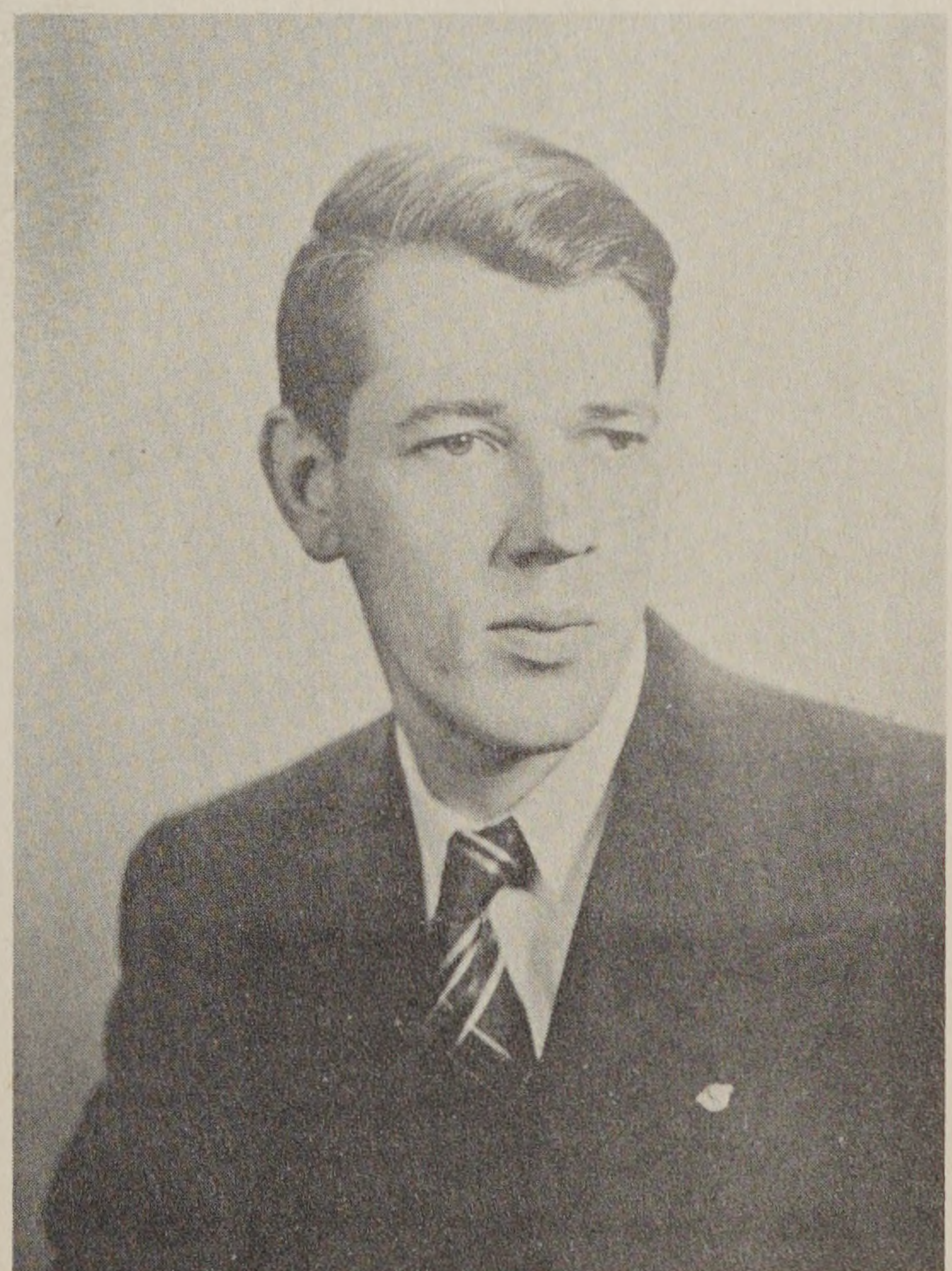

HUGH F. MURRAY *Certificate Machine Drafting*



# Machine Design

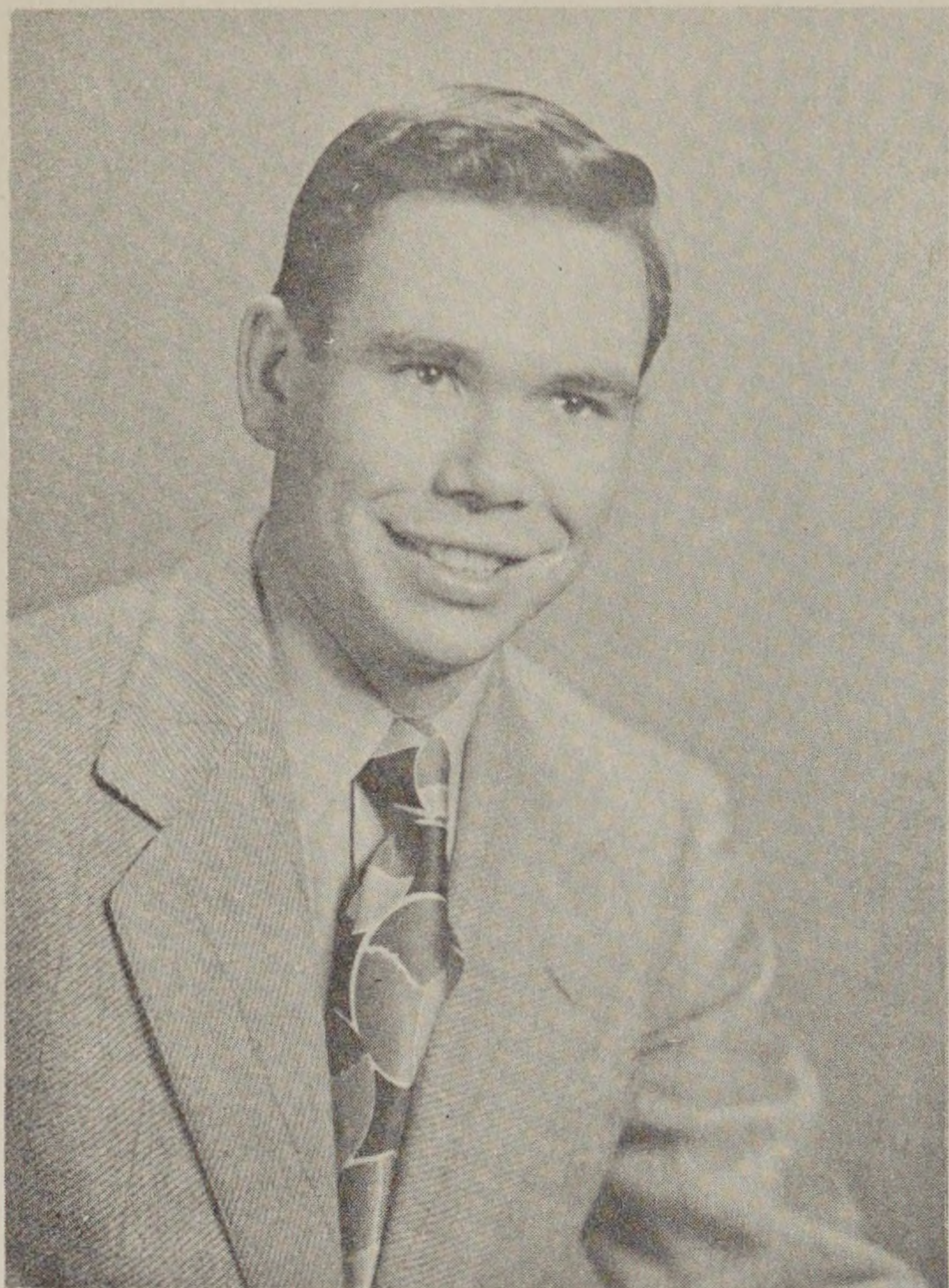

ALFRED NAZARETH, JR. *Certificate Machine Drafting*



LIONEL T. PLOUFFE *Certificate Machine Drafting*



ROCCO PATRIARCA *Certificate Machine Drafting*



JAMES R. VANDERVELD *Certificate Machine Drafting*







*Division of*



# *Teacher Education*

ART EDUCATION  
INDUSTRIAL ARTS  
EDUCATION



# Teacher Education



*Left to Right*—Adelaide Patterson, Dr. Antonios Savides, Frances Dunn, Andrew MacPhil, Nancy Love, Selma Katz, Leonore Gerlach, Lillian Feild.

To the graduates of the Art Education Department,

Congratulations on the successful achievement of this most important of all commencements. It is most important because it is all the word implies; a commencement or beginning of an entirely new phase of life. The long, successive years as a student in the classroom are over—they belong to childhood and adolescence. They built the groundwork for this important day when each of you will go forth in the world, a full fledged adult, ready to take your place as a leader, rather than a follower.

The career in which you have chosen to become a leader is one of the finest of all professions. If you give it your best efforts, it will repay you tenfold in satisfaction. The rules, simple rules, integral with all good teachers are: an open mind, a sympathetic and intelligent understanding, and a forgetting of self.

We, your teachers shall miss you from our classrooms. Our interest and good wishes will always be with you. The doors of our beloved school which have been open to you as students will always be open to welcome you. The Alumni Association, yours and mine, is our common meeting ground of the future. There we shall come together as friends and colleagues.

Farewell to you, our students of yesteryear. Greetings and good luck, Colleagues!  
NANCY J. LOVE



# Teacher Education



SANTO DIGATI *Art Education*

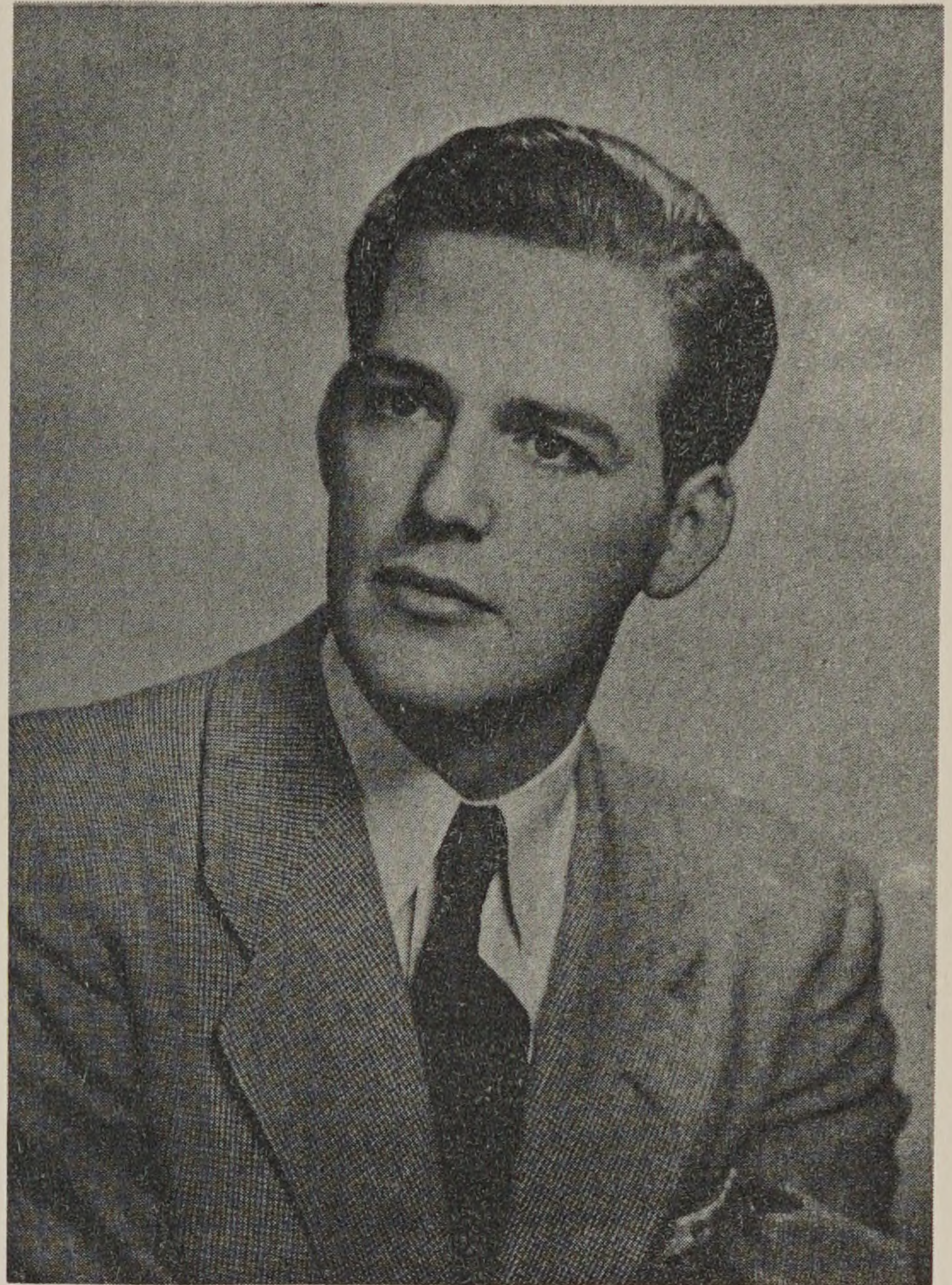

HARVEY GUSTAFSON *Art Education*

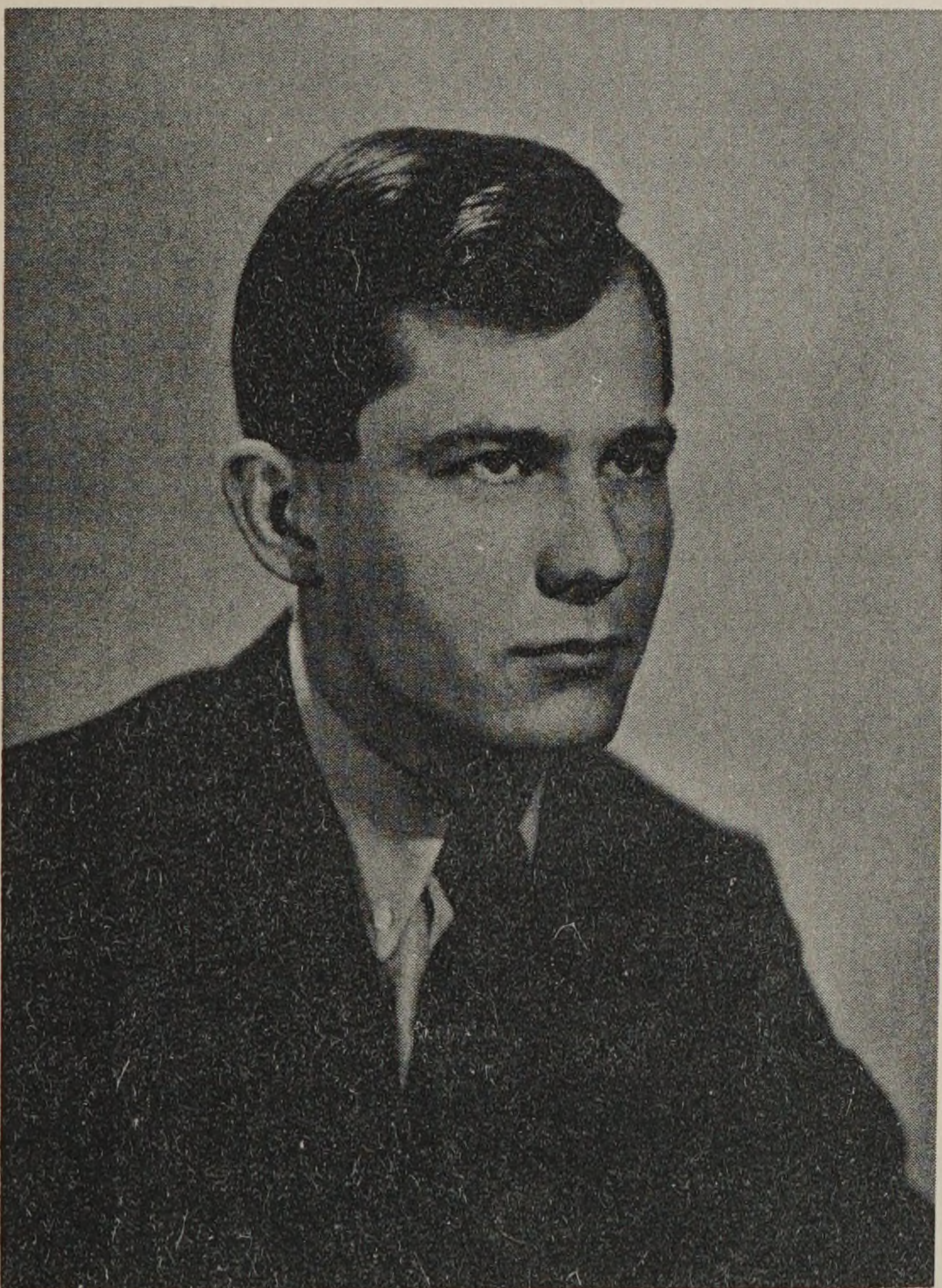

CHARLES LUTHER, JR. *Industrial Arts Education*



MAYADELAIDE PALMER *Art Education*



*Division of*



# *Textiles and Clothing*

CHEMISTRY and  
TEXTILE COLORING

CLOTHING and  
FASHION

TEXTILE DESIGN

YARN and CLOTH  
MANUFACTURE



# Textiles and Clothing



*Seated L. to R.:* William Sainsbury, Virginia Harvey, Eleanor Wightman, William Fales, Nelle Link, Eleanor Fayerweather, Rose Hansen, Rose Fera, George Deckey.  
*Standing L. to R.:* Andrew Dobbins, Harold Sturtevant, Milo Winter, Jr., Alex Simoneau, William Huber, William Whitcomb, William Lewis, Amory Skerry, Thomas Armstrong.

This Division of the School is unusual in its educational objectives. It offers major courses in the textile and clothing fields using the facilities of the entire institution.

The courses are integrated so that the creative ability of the costume designer reflects the art of the textile designer, the science of the chemist and colorist and the manufacturing technique of the engineer.

As students you have had the privilege of using all of these facilities and in addition, have had the broader view of textiles of other countries and of other times, a contribution made possible by the Museum collection of some of the world's finest fabrics and by a library of historic and modern books. Your instruction has included work in both the natural and synthetic materials so that your basic knowledge should enable you to find greater opportunity in modern industry.

I hope that you, the Class of 1948, will be most successful.

WILLIAM D. FALES



# Textiles and Clothing



ERNESTINE F. ALMY *Clothing & Fashion*



MARY J. AMATO *Clothing & Fashion*



RITA L. BLISS *Clothing & Fashion*



SHIRLEY V. ERRICKSON *Clothing & Fashion*



# Textiles and Clothing



MARIE C. FEENEY *Clothing & Fashion*



ELVIRA FIORE *Clothing & Fashion*

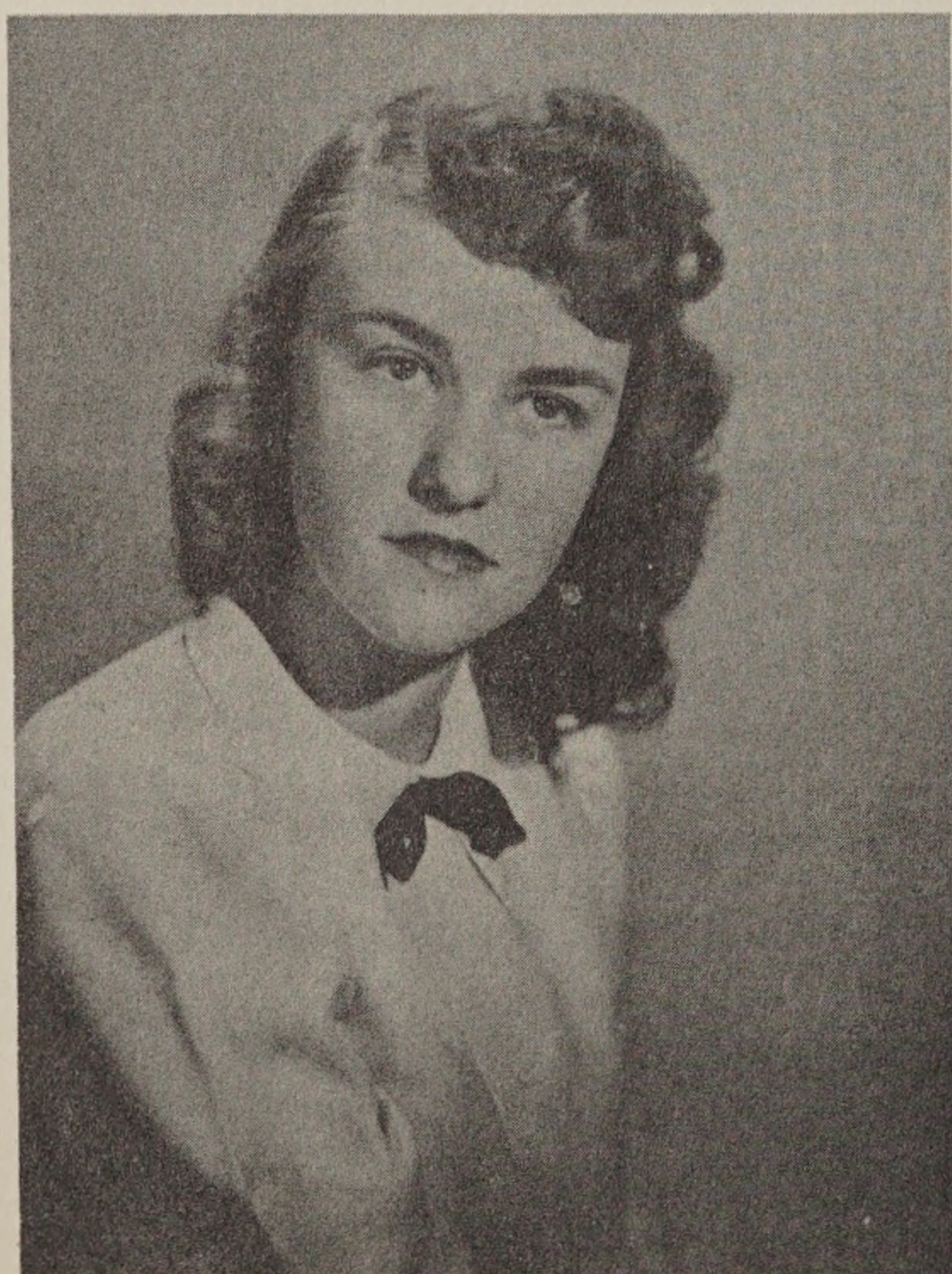

BEATRICE M. GODDARD *Clothing & Fashion*



BEVERLY GORDON *Clothing & Fashion*



# Textiles and Clothing



BARBARA R. HENDLER *Clothing & Fashion*



DORIS MASTRANGELO *Clothing & Fashion*



JACQUELINE MEYER *Clothing & Fashion*



NANCY MINARD JOHNSON *Clothing & Fashion*



# Textiles and Clothing



NANCY E. MONTAGUE *Clothing & Fashion*



CLARISSA E. OLSON *Clothing & Fashion*



CALLA L. OTTO *Clothing & Fashion*



LUCY A. POST *Clothing & Fashion*



# Textiles and Clothing



HOPE B. REX *Clothing & Fashion*



MARJORIE R. SISSON *Clothing & Fashion*



JOYCE L. SKOGLUND *Clothing & Fashion*



CLARA M. SZUBZDA *Clothing & Fashion*



# Textiles and Clothing

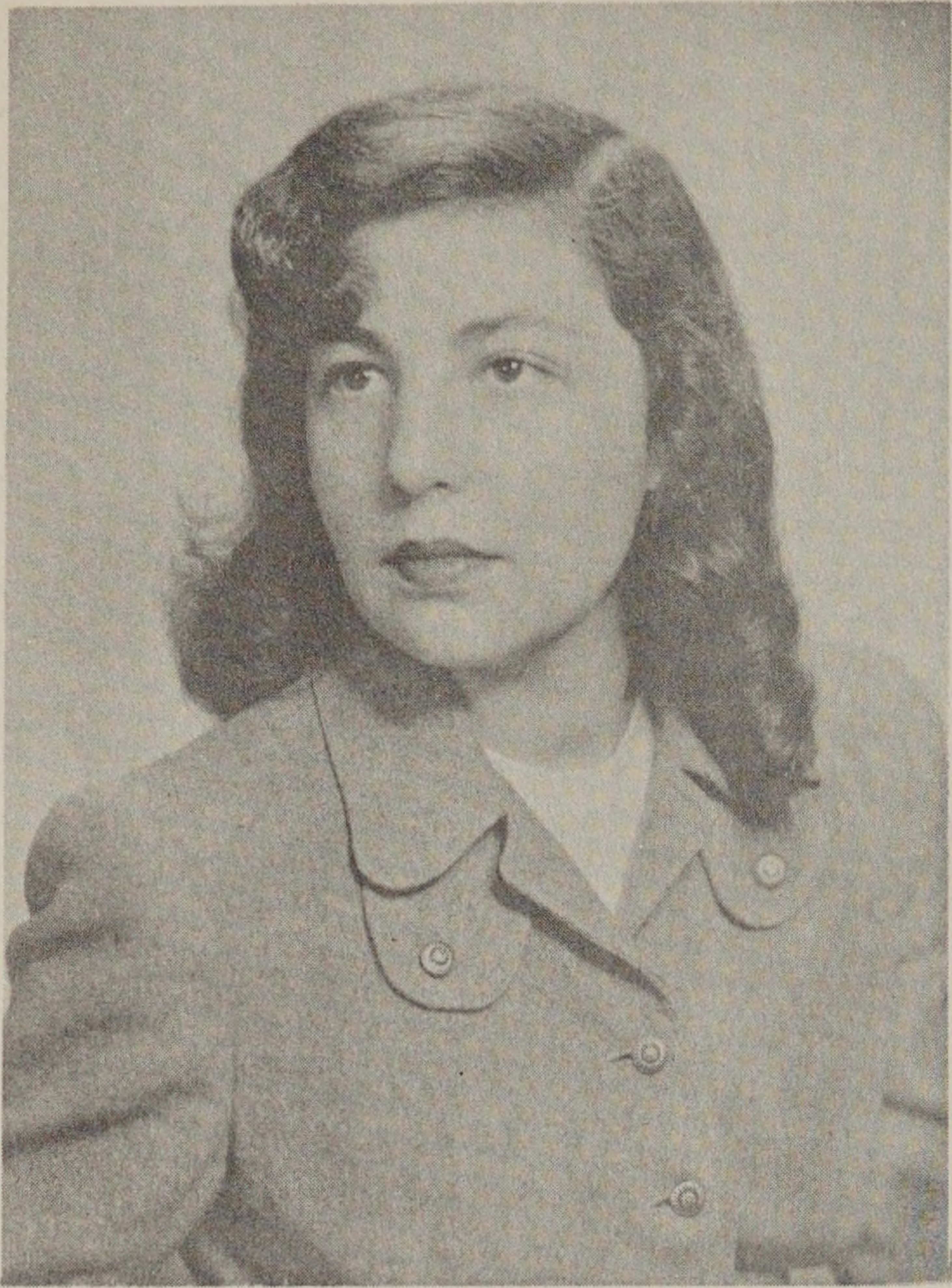

JUDITH M. WINER *Clothing & Fashion*



HAROLD D. FINE *Chemistry & Textile Coloring*



EVELYN M. MARCHETTI *Chemistry & Textile Coloring*



KENNETH G. MCKENZIE *Chemistry & Textile Coloring*



# Textiles and Clothing



SHEILA ANNE BLACK *Textile Design*

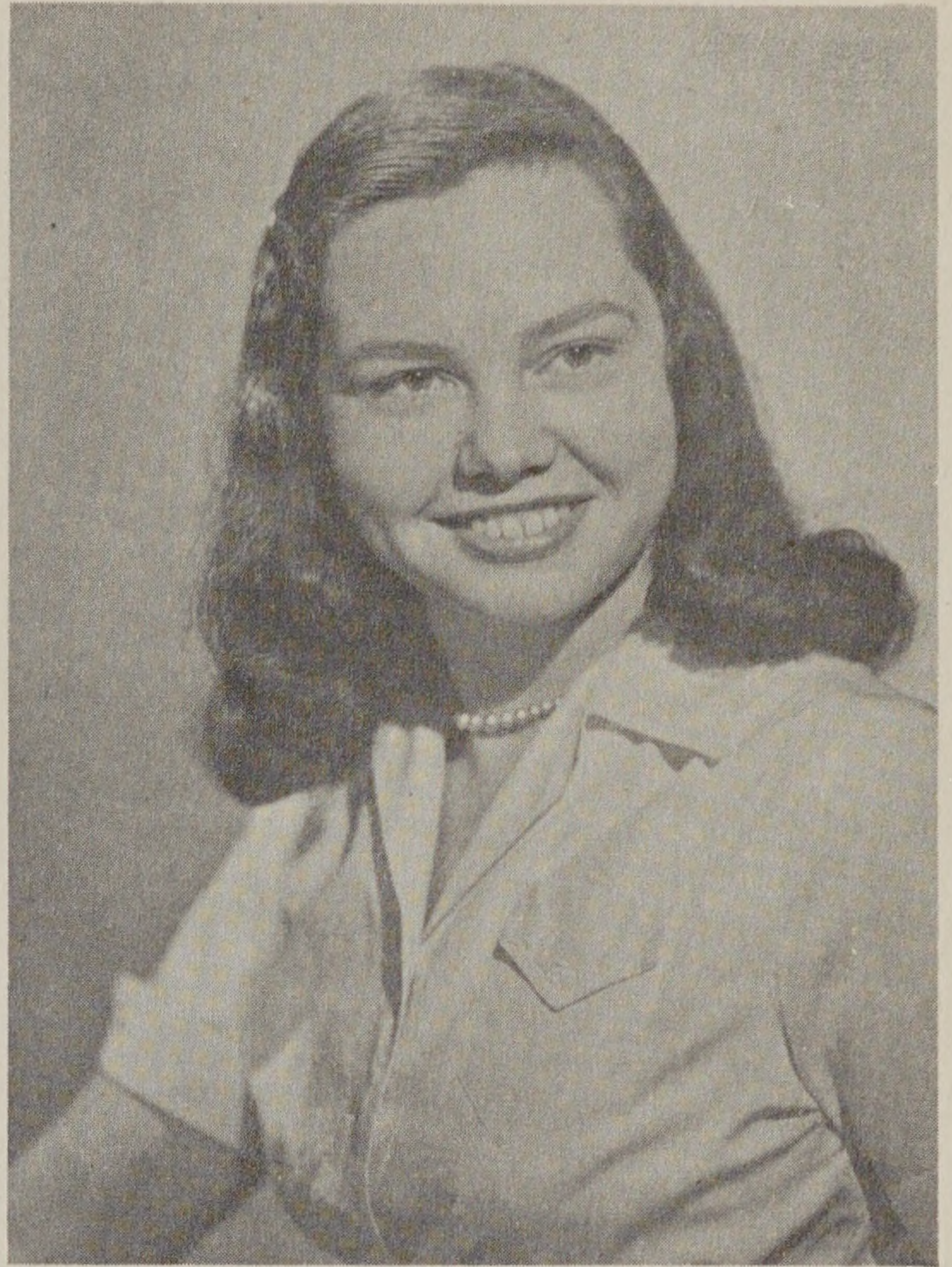

ALICE G. BRENNAN *Textile Design*

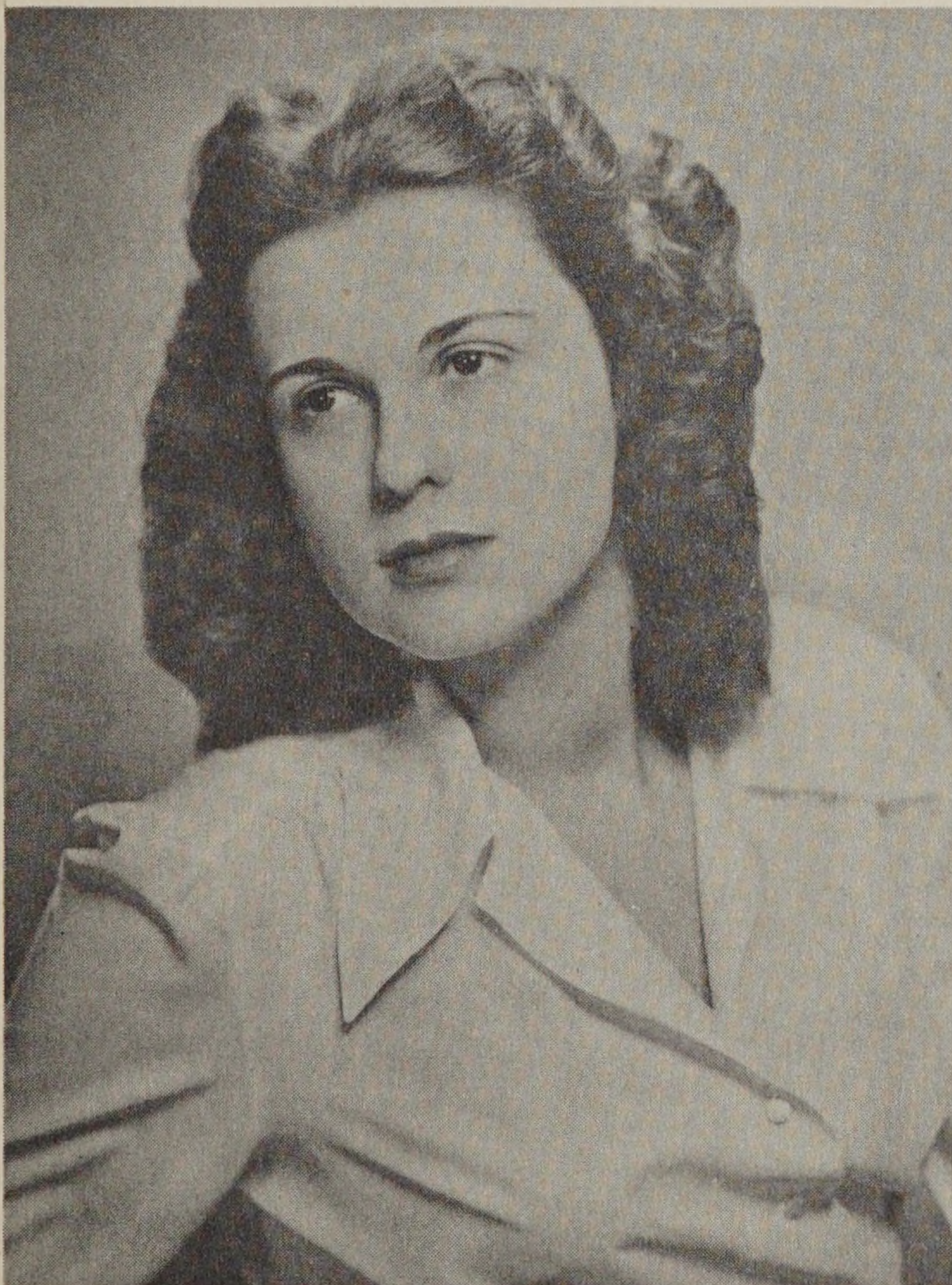

JO AN DANKEL *Textile Design*



MARIAN E. FROMM *Textile Design*



# Textiles and Clothing



ANN S. JOYCE *Textile Design*



KATHRYN LAWLESS *Textile Design*



SHIRLEY L. ROBEY *Textile Design*



MARIE W. TUTEIN *Textile Design*



# *Textiles and Clothing*



HAROLD P. DART *Yarn & Cloth*



MAURICE A. MORRISSEAU *Yarn & Cloth*

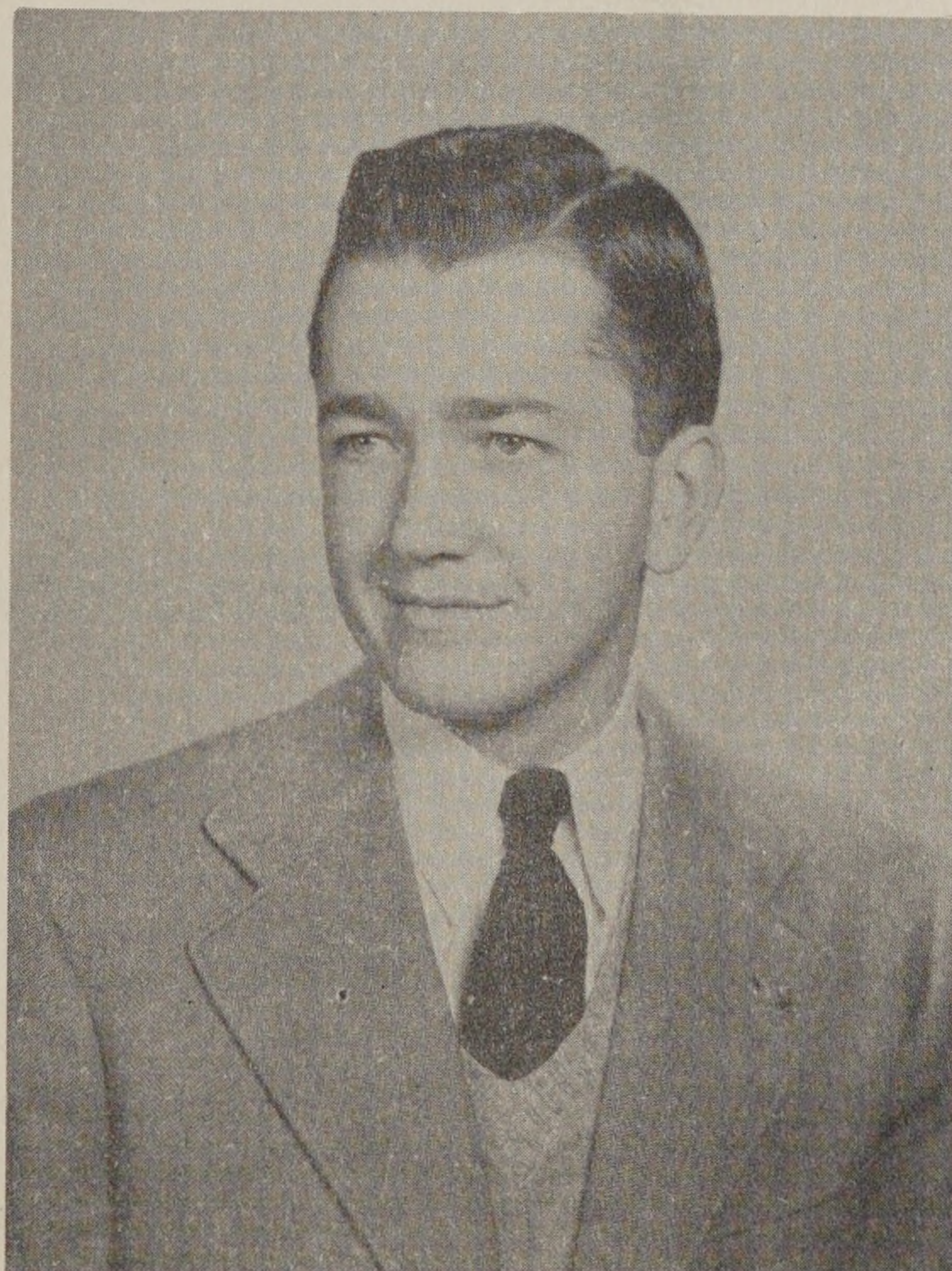

LUCIEN M. LARIVIERE *Yarn & Cloth*



# Textiles and Clothing



BERNARD L. MESSIER *Yarn & Cloth*



CHARLES H. ROGERS *Yarn & Cloth*

JAMES M. ANTHONY *Yarn & Cloth*

ROBERT B. BESSER *Yarn & Cloth*

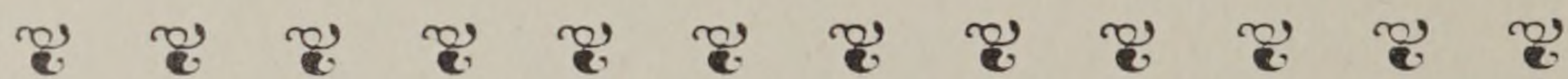

## Fine Arts

CLAIRE E. HYLAND *Painting*

HENRY M. McCLEAN *Art Education*

JOHN H. PHILIPS *Painting*

MATILDA A. SWEET *Painting*

## Teacher Education

KATHLEEN BYRNES *Art Education*

MARGARET OLDALE *Art Education*

MARGARET PRIESTLEY *Art Education*

JEAN LOUISE SHERMAN *Art Education*



*the Junior Class*



# Junior Class History

## CLASS OFFICERS

<i>President</i> .....	JERRY LEVY
<i>Vice-President</i> .....	ROLAND FERRON
<i>Secretary</i> .....	RUTH JENKS
<i>Treasurer</i> .....	JESSIE EDENBAUM
<i>Advisor</i> .....	DONALD HURD

## "FROM BETWEEN TWO COVERS"

Hello There! Gosh, have I taken a beating! Talk about having art stuffed into you—well, I've had my share. I don't like to complain, so maybe I'd just better tell you about myself.

Now, I'm not who you think I am, and I have no proper name, but do you remember that portfolio down in the Book Store back in '45, the one that looked so beautiful, the one you bought? Well that's my brother—now aren't you ashamed of the way you've treated it?

How very well I remember the Freshman year! It was torture, continuous torture. Yes sir, I had to hold plaster dust, clay, graphite, "T" squares, aside from the usual paper, pencils, books and lunch. Another thing, remember those sketching trips around town? Well, I do too! and I have the bruises to prove it. I also suffered through weeks of club meetings and class meetings, where I served, not only as a desk, but as a seat as well, and I suffered through it all without complaint.

Well, now listen, you haven't heard the end of my story! Sophomore year was even worse! I was pushed and shoved into those little lockers. And another thing, just because there aren't many tables in the College Building, where do you suppose I spent most of my time? Right! On the floor! I got my first taste of the fine arts sophomore year, too. I ate oil paint until some kind soul took pity on me and poured turpentine all over me—I ask you, which is worse?

The only thing I can say for the Juniors is that their work is improving! Aside from that fact though, they're all a bunch of social butterflies—plays, dances—you know, taking life easy now that they're Juniors.

Shucks, I'm only fooling, anyway! I've loved every minute of it, and I wouldn't have wanted it any other way. I'm looking forward to next year—to think I'll be able to carry that thesis (along with everything else no doubt) but I don't care, 'cause I guess I'm the luckiest portfolio that every was made. 'cause I guess I'm the luckiest portfolio that ever was made.



# *Juniors*



*Front Row L. to R.* Marie Martino, Sylvia Forbes, Dolores Io Rio, Roland Ferron, Jerome Levy, Jesse Edenbaum, Barbara Gaspar, Ann Ripley, Carolyn Lawton.

*Second Row L. to R.* Julia Hathaway, Margery Sutter, Mary Lou Phillips, Lois Merritt, Dorothy Violette, Jane E. Hoyt, Elizabeth Cushman, Mary Metcalf, Mary L. Spencer, Mary A. Manion, Judy Abbott.

*Third Row L. to R.* Lorraine Tift, Louise LaMeyer, Janet Richan, Andree Chartrand, Robert D. Milliard, Geoffrey R. Wood, Esther Moskos, Jean Ervin, Joan Kalloch, Lassye Griffin.

*Back Row L. to R.* Robert E. Moran, Donald P. Pollard, Robert M. O'Brien, William F. Dalton, Albert Spencer, Frederic C. Allen, Walter Roche.



*Front Row L. to R.* Anthony Fallo, Frank Pearson, George Bryant, Merton Trowt, George Chakoian.

*Second Row L. to R.* Leslie T. Cooper, Norman E. McNerney, Alcide Vadenais, George F. Williams, Richard I. Bromley, Robert McCutcheon.

*Back Row L. to R.* Tony Henriques, Jean-Andre Chabot, Thomas Sainsbury.







*the Sophomore Class*



# Sophomore Class History

## CLASS OFFICERS

<i>President</i> .....	FRED THRANE
<i>Vice-President</i> .....	ARTHUR WILLIAMS
<i>Secretary</i> .....	ANN STARBUCK
<i>Treasurer</i> .....	DALTON MOORE

Generally acknowledged to be the most spectacular class that ever entered the School of Design—the freshmen of '46 (future graduates of '50) launched themselves in their sky rocketing careers with a relatively original and splendiferous shindig called the Masked Ball. The colossal success of the costumed event was outshone only by the carefree and gay 'je ne sais quoi'—and the unprecedented comaraderie and good fellowship of the fun loving Freshmen. All clubs and social activities have flourished with their initiations of the Frosh enthusiasts. Thus ended a year that brought forth a group whose talent is paralleled its humor.

This eminent student body entered the Sophomore year with more ambition than could be credited even to Caesar. Through the constant efforts of the class President, Fred Thrane, and his associates, class activities have been proven memorable events. The semester of '47 opened with the Harvest Brawl—to which many came without shoes or worries. Not much later the Sophomores sponsored a Children's Benefit Party through the profits made on the radio raffle. It has been debated ever since as to who enjoyed themselves most; the fifty children or the participating adults.

In the course of events, the traditional Masked Ball was revived. The dance was proof that the cafeteria can have the glamour of a Parisian café with its 'toujours gaie' crowd and sparkling entertainment.

And of course there are extra-curricular activities in which Sophomores have taken part—the up-and-coming basketball team, the Ski and Glee Clubs, the R.I.S.D. Theater, the Crystal Tap, the Jazz Concerts, and obviously others.

It has been an eventful year, due to the close cooperation of those who have worked hard, played hard, and have had an interest in class activities. Here's hoping that the next two years prove as memorable as those behind us.

A. S.



# Sophomores



*Front Row L. to R.* Gladys Sharkey, Lola-Jane Warr, Louise Baker, Gale Young, Maureen Mason, Elnora Waterman, Betty Boyd.

*Second Row L. to R.* Ernest Sweet, Thomas Hickey, Margaret Cheever, Phyllis Balser, Ruth Harrington, Barbara Calland, William Arellano, Kenneth Wagner.

*Third Row L. to R.* Robert Denningham, Robert Coe, Dalton Moore, Thomas Sgouros.

*Fourth Row L. to R.* Rudolf Swol, John Shalvoy, Wallace Appel, James Wright, Donald Boyd.

*Back Row L. to R.* Dan Schwartz, Robert Greenwood, Erwin Hyjek, Paul Henrickson, Walter Ashland, LeRoy Smith.



*Front Row L. to R.* Rosann Buckey, Frances Jones, Barbara Griffin, Gail Bilger, Betty Patterson, Eugenia Archer, Nancy Dale.

*Second Row L. to R.* K. I. Lie, Calvin Nickerson, Donald Lacy, Albert Ambrose, Ray L. Drovín, William Okerblom, Barbara Greene.

*Third Row L. to R.* Marlene Manes, Lyn Deike, Frederick Dixon, Elaine Ambler, Beverlie Benson, Mary Ellen Welburn.

*Back Row L. to R.* Bert Suprenant, Frederick Weissbach, Fred Thrane, Stanly Dodds, George Pappas.



# Sophomores

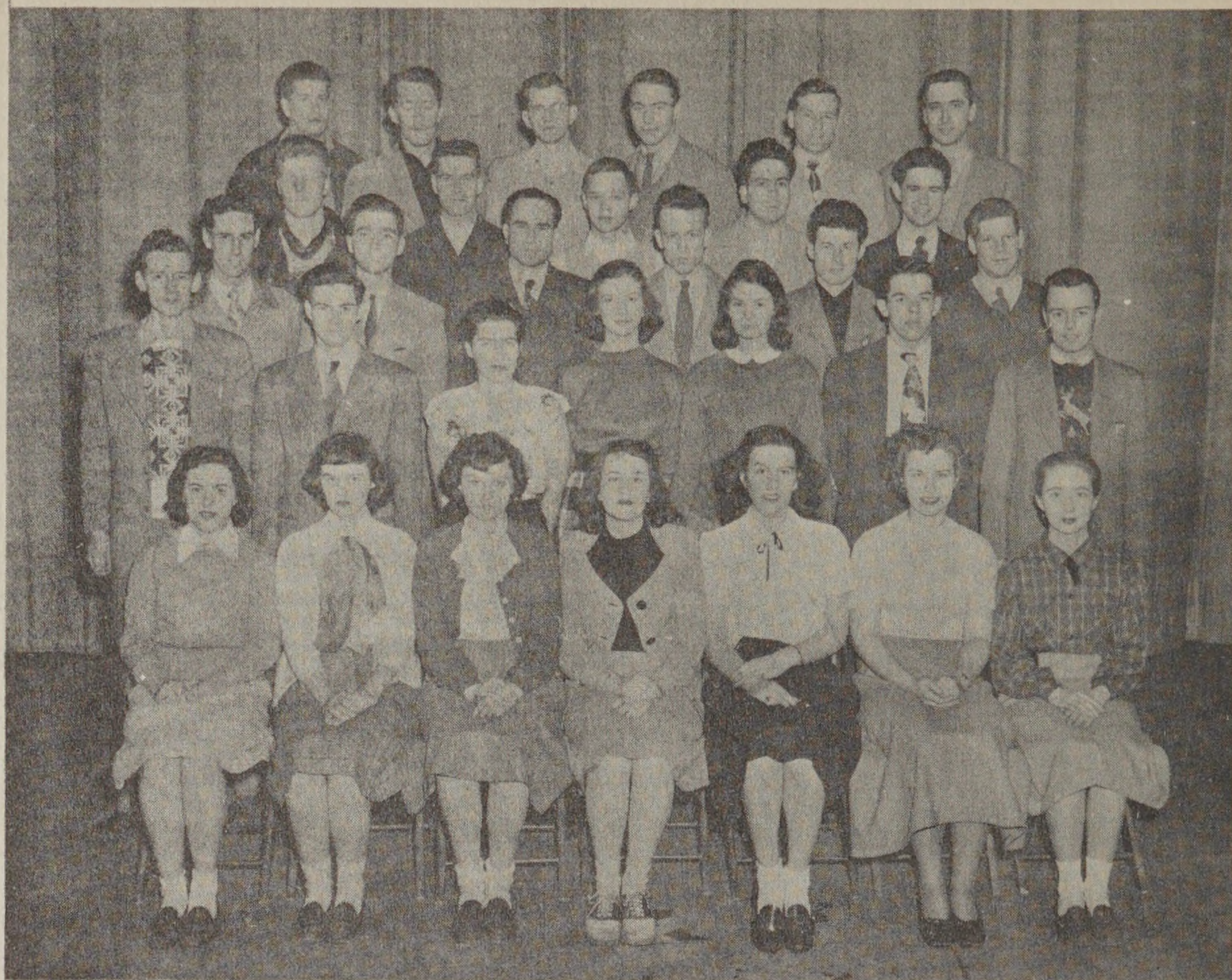

*Front Row L. to R.* Ann Tilton, Carol Brydon, Barbara Bateman, Mary Ellen Boys, Doris Magee, Emily Nygard, Ruth Reynolds.

*Second Row L. to R.* Rene Villeneuve, Robert Alley, Jean Chalmers, Nancy Berresford, Charlotte Simonds, Charles Keating, Maurice Jacques.

*Third Row L. to R.* Albert Audette, Warren Sylvester, E. E. El-Amoury, Robert H. Hugman, W. C. Heckert, Arthur M. Williams.

*Fourth Row L. to R.* Jery Derwallis, Henry Buck, Donald Jasinski, Ferdinand Marcey, E. Palmer.

*Back Row L. to R.* Gordon MacKenzie, Paul Larkin, Thomas Field, John Priestly, Mitchell Malachowski, Roland Brassard.





# Sophomores

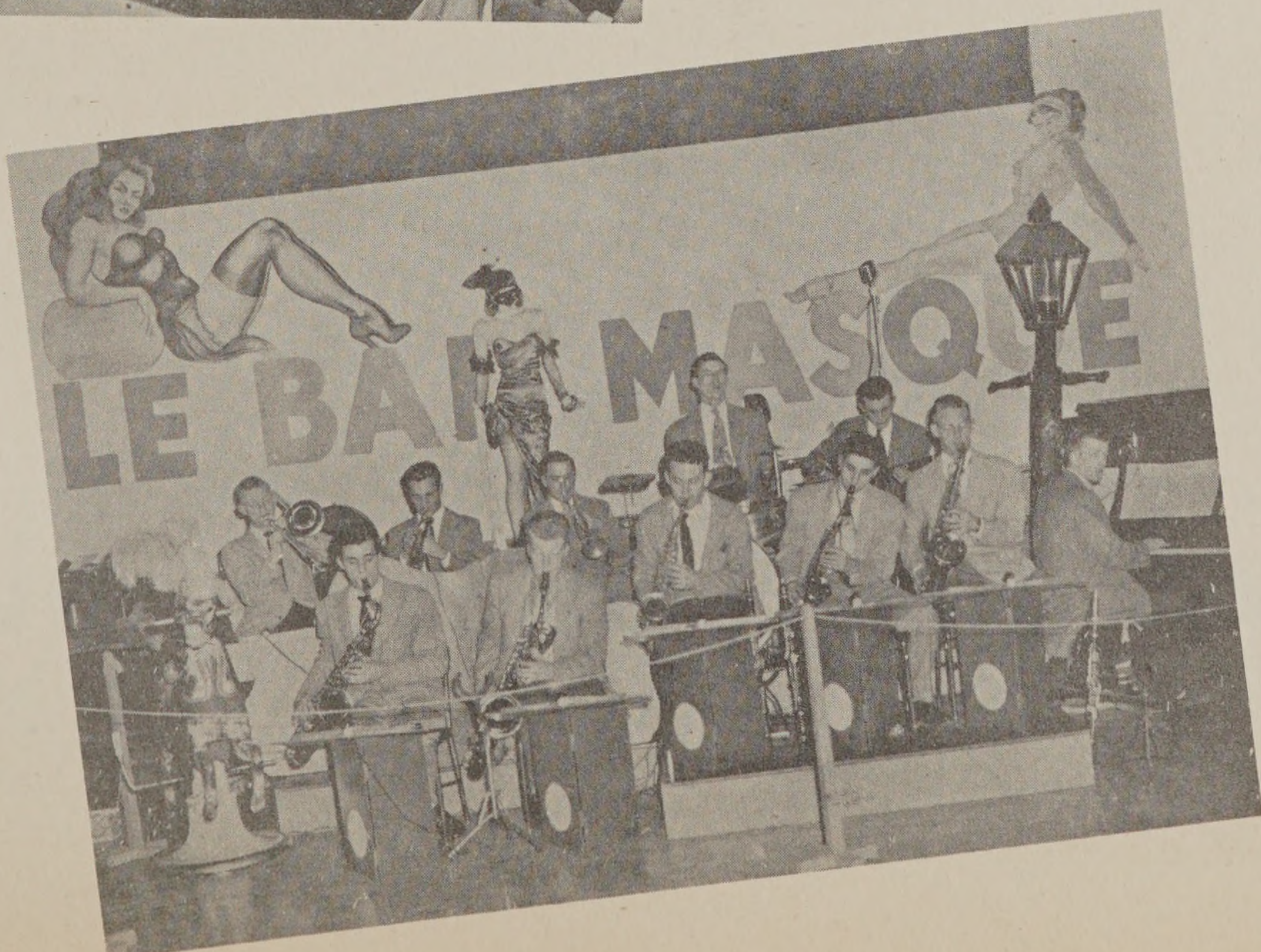







*the Freshman Class*



# Freshman Faculty



*Left to Right*—Samuel Hershey, (Head), Edna Lawrence, Stephen Macomber, Garabad Hohannesian, Edward LaFarge.

“The beginning is the most important part of the work.”  
Plato, *The Republic*; Book II.



# Freshman Class History

## CLASS OFFICERS

President .....	ROBERT GORTON
Vice-President .....	ELLIE LANGDON
Secretary .....	JOHN ALCOTT
Treasurer .....	EDWARD MITENIUS

## INTRODUCTION TO R.I.S.D. FRESHMEN

What radio program is the average man most likely to be listening to at 10:15 on Thursday? Ask Mr. Hooper; he's taken a poll. Who would the average man vote for in the presidential election? Ask poll-takers, Dr. Gallup and Mr. Roper. In this age of statistics, every characteristic and opinion of the man on the street is sought out, analyzed, made into tables, graphs, charts, and diagrams.

We decided to take a poll of the freshman class to get a description of the average R.I.S.D. freshman. These results we offer to all interested with the hope that they will add considerably to man's scientific knowledge of the human race, with absolutely no guarantees.

A rather generalized picture of the average male freshman is something like this: He is 21, 5'11 1/2" tall, weighs about 155 lbs., has brown hair and eyes to match, is single, comes from a total of 16 states and is in favor of a compulsory military training program.

Armed with this description, we were on the lookout for the *average freshman* to get more vital information. The other day we spotted a guy in the corner of the library chewing on a T-square. He seemed to fit our description exactly. We immediately rushed over for an interview. "What are you reading, chum?", we asked.

"L'il Abner", he answered. "I also like Blondie and Terry and the Pirates." He turned to the sports page. "I like to watch football better than any other sport, but I also like basketball."

"Tell us more," we begged.

"Women, eating, and drinking are my chief extravagances," he said. "Especially women. I like girls who have a sense of humor and are capable . . . . . that's more important than looks and much more important than whether she is feminine or a good cook." he said, and started to read the funnies again.

"What would you do if you had 2000 bucks?", we said, determined to keep him going.

A calculating look came into his eyes. "I'd put it in the bank or invest it", he said. "If I had enough to buy a car, I'd get an expensive one like a Cadillac or a Buick."

"How about school?", we asked.

"I like drawing the best," he said. "I also like design and math, but English and projection drawing are a pain." At which point we took our leave.

The average freshman girl, our unbiased poll revealed, is 18 yrs. old, weighs 120 lbs., and 5'5" tall. She has brown hair, one blue eye and one brown eye, and if she smokes, she probably smokes Chesterfields. She comes from a total of 14 states and Canada and is in favor of having at least a brief career.

One of our colleagues watched the locker room for days in order to find the *average female freshman*. The following is his uncensored report:

"After several days of fruitless loitering, I finally spotted my girl," he wrote. "Hello girly", I said, trying to start a conversation. She had just opened her locker, and my greeting was drowned out by the clatter of supplies, knitting, pocketbook, etc. "How do you like school?" I asked, as we stooped to retrieve her junk.

"Swell," she replied. "I simply adore drawing and design. I like Gregory Peck, Vaughn Monroe, and Ingrid Bergman too, . . . don't you? Projection drawing, you can keep though," she went on without waiting for a reply. "It shouldn't happen to a dog! I like cocker spaniels, collies and German shepherds."

"What?!" I said, scribbling furiously in my notebook.

"Why, dogs of course," she continued. "I'd rather dance on a date than anything else . . . . especially with a fellow who is intelligent, has good manners and a sense of humor. I mean, I think that's more important than whether he's handsome or the life of the party. I don't like men or girls who are egotists, bored or indifferent or who talk too much," she went on. "I wish it were warm enough to swim. That's my favorite sport, but I'd rather watch football more than any other game."

"When would you like to get married?"

"Well certainly not until after I graduate, and probably not for a couple of years after that. I guess I'd rather marry a business man than an artist, and I'd like to have three children in my family."

By this time she had knit half a sweater which was obviously not my size, so, deciding there was nothing to gain by waiting to see her finish it, I said goodbye and departed.



# Freshmen



*Front Row L. to R.: Mary Douglass, Mary Jones, Norma B. Eastweed, Natalie Dugan, Lily Gantz, Carolyn Ellis, Bette Dukes, Eleanore Eberhardt.*  
*Second Row L. to R.: Barbara DuCharme, Emily Gantet, Eleanore Greene, Deane Gilmour, Betty Graham, Constance Grant, Carolyn Harris.*  
*Third Row L. to R.: Earl Dunsmore, Donald Dussault, Jack Hirsh, William Dunlap, Fichard Francis.*  
*Back Row L. to R.: Elliott C. Flagg, Robert Grimsley, Erving Haynes, Jarvis H. Ewing, Frank Howard.*



*Front Row L. to R.: Elaine Libbey, Anne Petrunti, Anna Madden, Eleanore Langdon, Class Vice-President, Jacqueline Pride, Connie Mackin, Jane Norton, Eleanore Mayes.*  
*Second Row L. to R.: Mary Monedas, Sylvia Maynatd, Edward Mitenius, Class Treasurer, Ralph Ricketts, George S. Maver, Joan Rouslin, Janice Kleppinger.*  
*Third Row L. to R.: James E. Kurtz, Raymond Keane, C. L. Okerblom, Frank Krautcut, Philip Kaufman, Robert Jordan.*  
*Fourth Row L. to R.: Milliam Messere, Jr., R. A. Nathan, Robert H. Hanson, Richard Jones, Roland Michaud.*  
*Back Row L. to R.: Kenneth Kansas, Robert O'Leary.*



# Freshmen



*Front Row L. to R.:* Lois Schwettman, Victoria Simo, Alfreda Utz, Joan M. Thelen, Betty Scheibeler, Jean Scully, Nancy Whitney.  
*Second Row L. to R.:* Daniel D. White, Gerald F. Smith, Dòris Segrella, Agnes Solakian, Mario Vincenti, Thomas Thomasian.  
*Back Row L. to R.:* Michael Strang, Donald Sullivan, Robert Santo.



*Front Row L. to R.:* Philip Dargie, Gerard Dufresne, Robert Curtis, Leila Nichols, Donald Thornton, William Aldrich, Erich Lang.  
*Second Row L. to R.:* Raymond Tucci, Conrad Johnson, Stanley Berenberg, William J. Miles, Roy L. Spelman, E. W. Jarret, Roger G. Campbell.  
*Third Row L. to R.:* Walter Romanovich, Lawrence Moody, George Nurnberger, Victor Koltun, Jay Goldfarb, Bernard F. Narel, William Broderick.  
*Back Row L. to R.:* Leonard Weissbein, Robert Goodwin, Arthur Pendleton, Alexander Rothenberg, David M. Gaskill.



# Freshmen

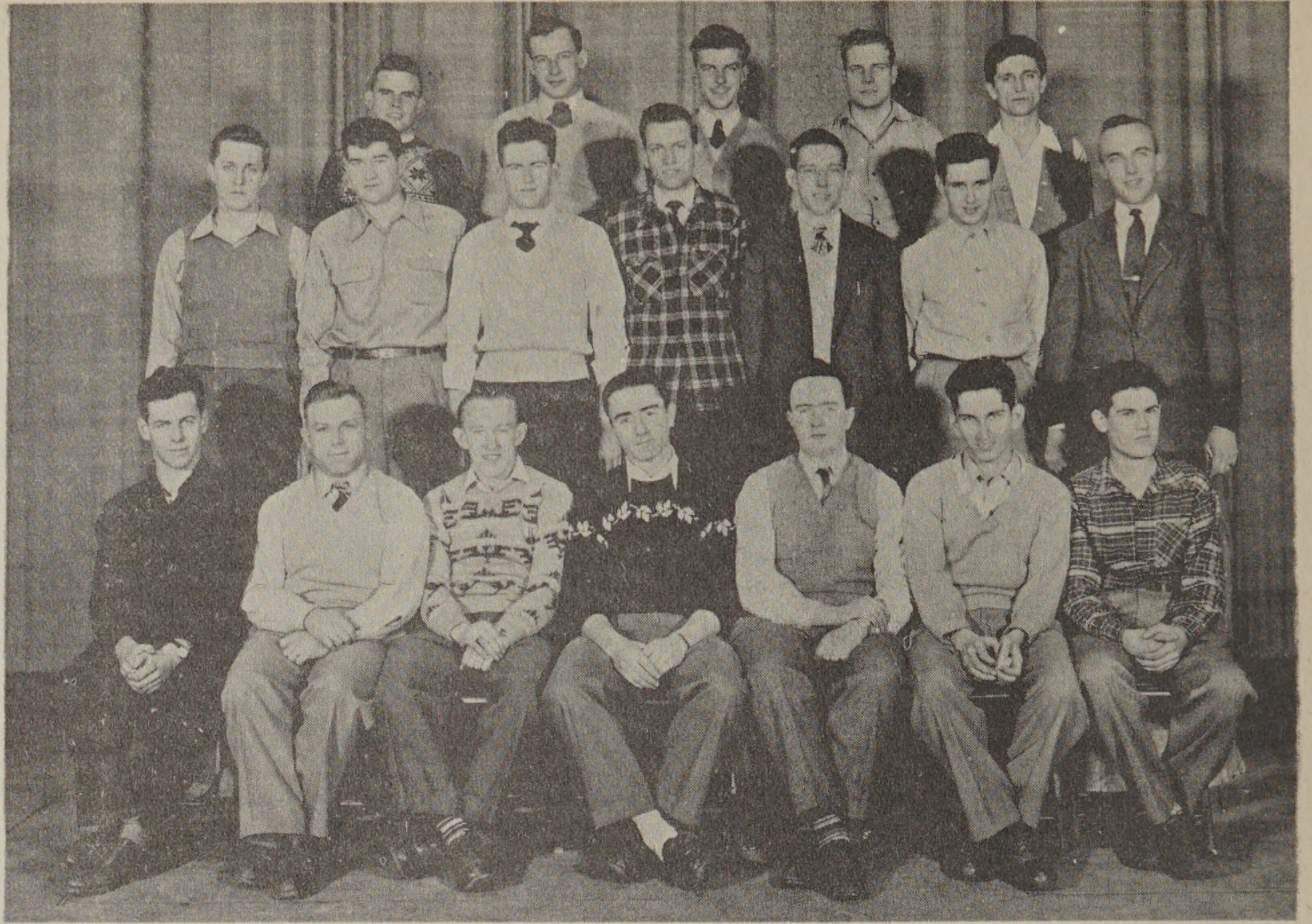

*Front Row L. to R.: Robert Lawton, Raymond A. Tondreau, Robert Rothacker, James Giambazi, John E. Dyer, Marcel Diaon, John Sepe.*  
*Second Row L. to R.: Alfred Hiccox, Eugene J. McPeake, Hugh T. Edgar, Arthur Newall, Paul R. Landry, Daniel Peralta, James B. Bolton.*  
*Back Row L. to R.: William B. Kennedy, Paul LaViolette, Kenneth Lindquist, Gordon Goodnow, John A. Maltas.*





# Freshmen



*Front Row L. to R.:* Theresa Borkowski, Martha Bernstein, Janice Grant, Helen Reenstjerna, Louise Knight, Alice Gray, Chris Greenough, Mary Helen Tresslar.  
*Second Row L. to R.:* Lewis W. Bennett, Alvin R. Pottern, George Morrison, R. C. Fitzpatrick, B. Thayer, Robert Swenson, Alan Schwartz, Sarkis Sarkisian.  
*Third Row L. to R.:* A. H. Schaefer, Jesse Pacheco Jr., Richard Kerner, Ralph Hartman, C. C. Blevins, Frank Cahill, Robert Metz, Robert Gorton, Class President.  
*Back Row L. to R.:* George Jezierny, John Alcott, Jr., Class Secretary, Thomas Boys, John G. Coffin, John S. Budd, Raymond Wheeler, Donald N. Parks.



*Front Row L. to R.:* Elizabeth Atwood, Joan Bramhall, Gladys M. Daniels, Joan Buttrick, Lee Biagi, Janice Craig, Janet Blasenak, Betty DeLiguori.  
*Second Row L. to R.:* Elizabeth Burkick, Diane Colman, Pamela Behn, Mary Bezverchy, Dorothy Byford, Barbara Coffin, Bernice Baker.  
*Third Row L. to R.:* Raoul Bernier, William Ashman, Ronald N. Campbell, R. S. Chew, Jr., William Crovello, Anthony Dattorro.  
*Back Row L. to R.:* William Clayton, Raymond Boyko, Jr., Wiley S. Black, Joseph Bertelli.



# Freshmen





*the Student Council*



# Student Council History

## CLUB OFFICERS

<i>President</i> .....	WILLIAM SIMMONS
<i>Secretary</i> .....	ELIZABETH CUSHMAN
<i>Treasurer</i> .....	KENNETH TEDFORD
<i>Advisor</i> .....	LYLE N. PERKINS
<i>Advisor</i> .....	ROBERT REDMAN

The freshmen remember how the Student Council started their program for the year. There was the tea where they met their prospective instructors and became acquainted with other members of their class, as well as a few older and more experienced upperclassmen.

The Council spent a good deal of time arranging the budget for the money we all paid as our Student Association Fee. From this, allotments were voted to the yearbook, athletic association, student association office, and, from time to time, to the various organization and clubs as loans and grants. Our treasurer, Ken Tedford, kept his books right up-to-date, so that they could be inspected at any time.

Our first social event was the annual Christmas Dance, which, as usual, was a big success. The Council hired the Edgewood Yacht Club, and we danced to the music of the Designers under the able direction of Rene Villeneuve.

During the fall, the Council conducted the school's campaign of the Community Chest Drive. Then, too, the R.I.S.D. basketball team, bedecked in their new uniforms, entered the Southern New England Coastal Conference Basketball League. The Christmas Play, very ably produced, was supported by the Association.

In the Autumn, also, Maurice Morrisseau continued the job started by George Hanover, working on the school ring. We now have one with a permanent design which we all hope to have on our fingers by graduation.

Fred Thrane launched a campaign to persuade us to buy an amplifying system and "mike" for the cafeteria. It helps the vocalists at dances, and is certainly useful in bringing to our attention any late messages or ones we have overlooked on the bulletin boards. We also purchased coffee making equipment for the student lounge to be used during our club meetings.

Our big night, "Stars Over R.I.S.D.", brought everybody to the auditorium on February twentieth to behold our more talented members. Barbara Barry, now featured on Station WHIM, returned as our guest star and was as accomplished as ever. The money collected at this event was sent to the World Student Service Fund. As a matter of fact, Eloise Marzano, a member of the senior class, won the nationwide poster contest sponsored by this organization.

A major triumph was the reconditioning and refurnishing of the Student Lounge. Bill Simmons and his committee did the research on the furniture, the textile department designed and printed the drapes, and the lounge is now enjoyed by all.

All of a sudden it was time to forget activities and to remember exams, but we can look back on a varied and successful Student Council year.

B. C.



# the Student Council



*Front Row* L. R. Rosann Buckey, Beatrice Goddard, Elizabeth Cushman, Sec., Kenneth Tedford, Treas., Walter Roche, Pres., William Simmons, Vice-Pres., Ruth Sailor, Jean Schoonmaker.  
*Second Row* L. to R. Francis Balboni, Claribel Hatch, Barbara Siegel, Eugenia Archer, Esther Moskos, Jane Norton, Esther Moss, Cynthia Newton, Eleanor Langdon, Bette Dules, Mary Rvan, Margery Sutter, Maurice Morrisseau, Charles Keating.  
Raymond Wheeler, Robert Gorton, Harold Dartt.  
*Third Row* L. to R. Edward Mitenius, Arthur Williams, E. C. Stevens, Fred Thrane, Williams Miles, William Clayton, Fred Allen, George Hanover.  
*Back Row* L. to R. Donald Pollard, Bertrand Surprenant, Rudolph Babel, Stanley Dodds, Bruce Lane,



# Student Council





# Student Council

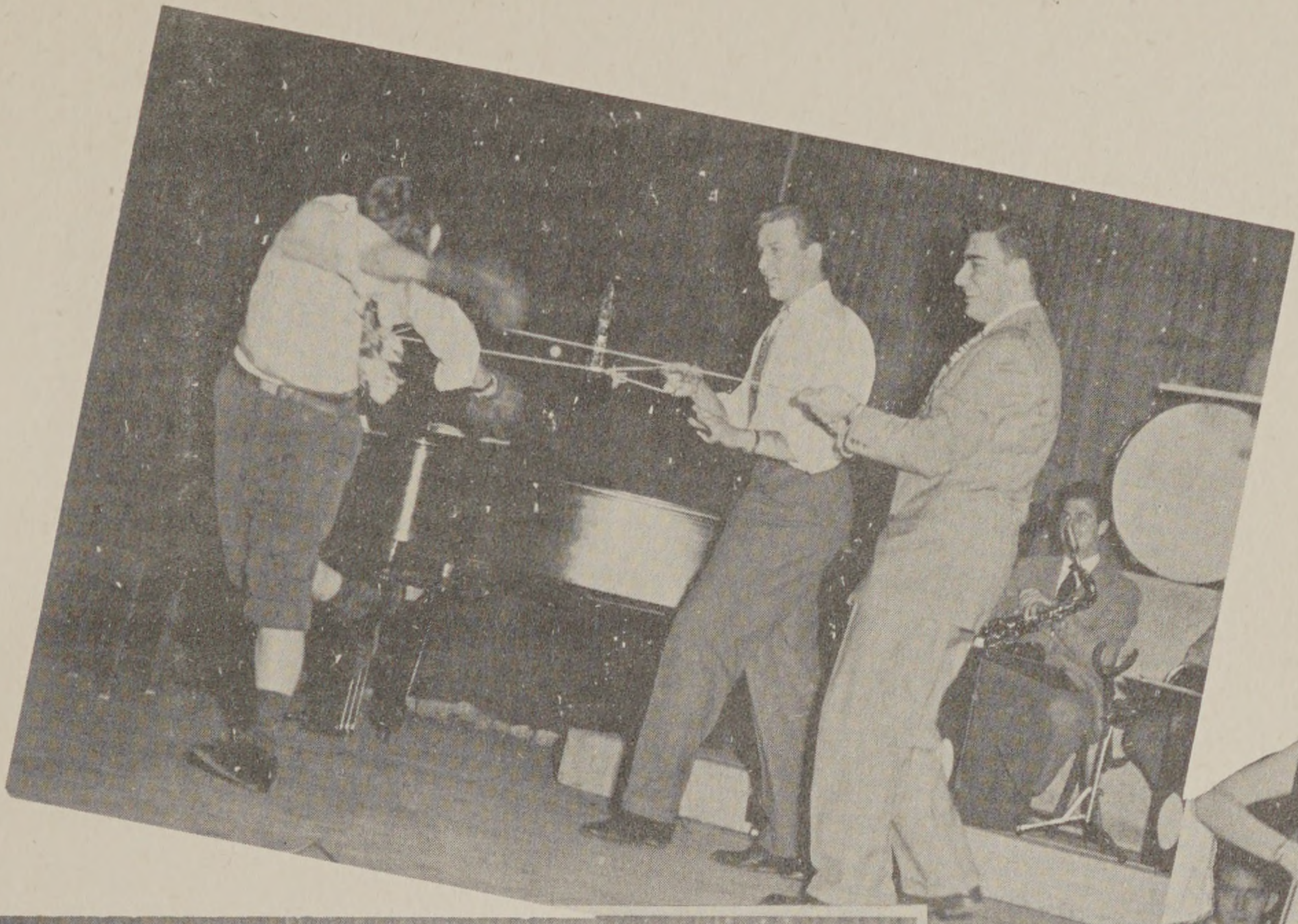







# *Clubs and Activities*



# Athletic Association History

## CLUB OFFICERS

<i>President</i> .....	ARTHUR WILLIAMS
<i>Vice-President</i> .....	WILLIAM DALTON
<i>Secretary</i> .....	NANCY DALE
<i>Treasurer</i> .....	ANN STARBUCK
<i>Manager</i> .....	ROBERT DOHERTY
<i>Coach</i> .....	DAVID BURGHOFF

Although only in its second year, the Athletic Association has become a very active organization. Arthur Williams, William Dalton, Nancy Dale, and Ann Starbuck were elected President, Vice-President, Secretary, and Treasurer respectively by members from the entire student body. They immediately started working on plans for the Harvest Brawl which opened the social calendar of events on October thirty-first.

Attention was then placed on the possibility of continuing intra-mural basketball and also forming a school team. Deciding in favor of both, the next step was to join the Southern New England Coastal Conference and to schedule as many games as possible with other colleges in this league. The game played against Bryant College in the Auditorium as a preliminary to the Rhode Island Steam Rollers is worth mentioning not only because of the support it received, but also because of the fighting spirit evident in the R.I.S.D. team. Congratulations to Mr. Burghoff for doing such a fine job as coach and faculty advisor.

Not to be outdone, the girl's organized a one night a week workout with emphasis on basketball. However, some of them did handle a mean badminton racket.

With Spring just around the corner, plans are already being made to continue intra-mural softball. There is also a possibility that Mrs. Fred Davis, who has so ably instructed the girls in basketball, will give some instruction in golf.



# Athletic Association



*Seated L. to R.* Nancy Dale, Secretary, Arthur Williams, President, Ann Starbuck, Treasurer.

*Standing L. to R.* Frederick Allen, William Dalton, Vice-President, David Burghoff, Advisor, Charles Keating, Ski Club.



# Athletic Association

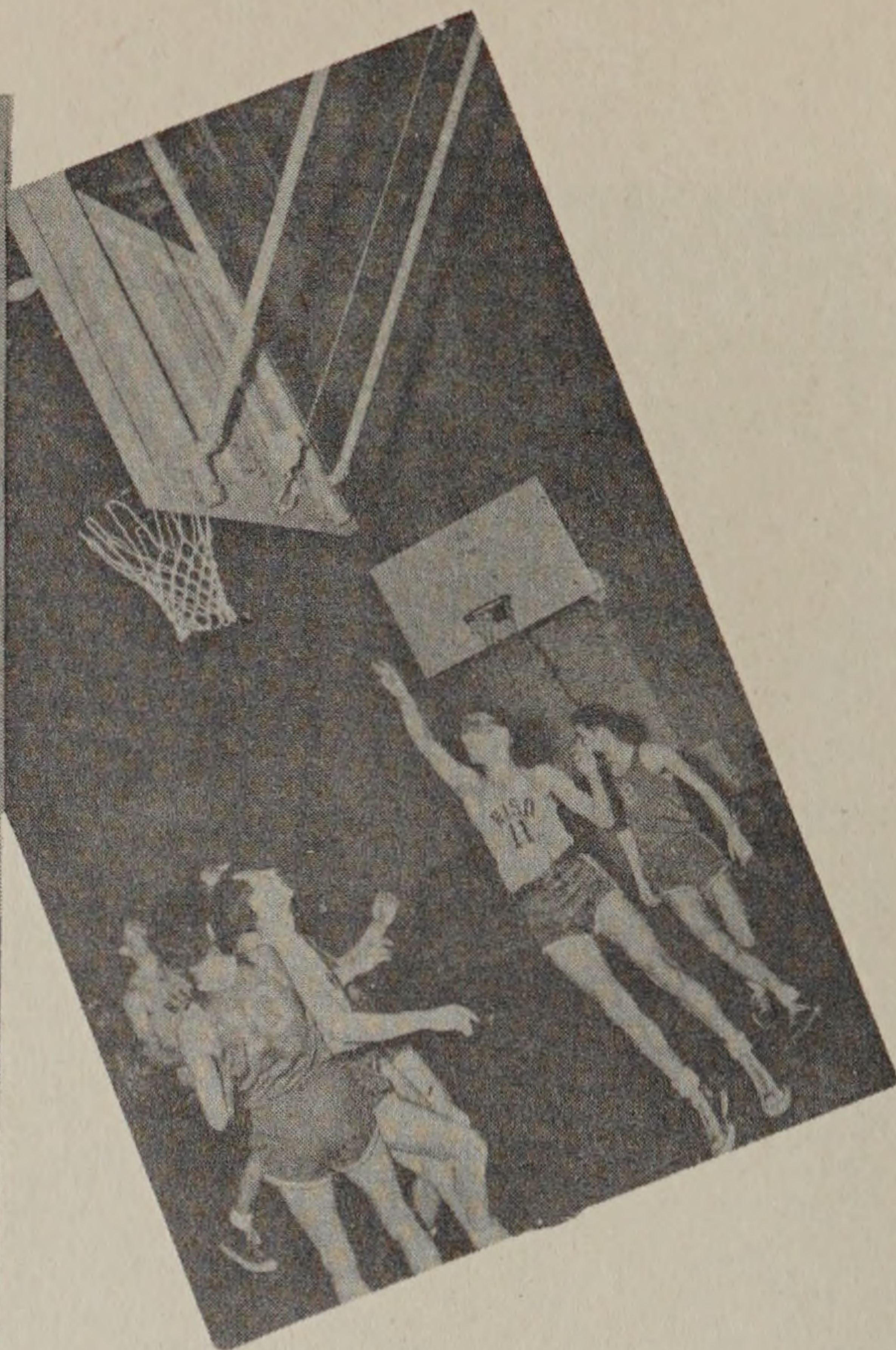
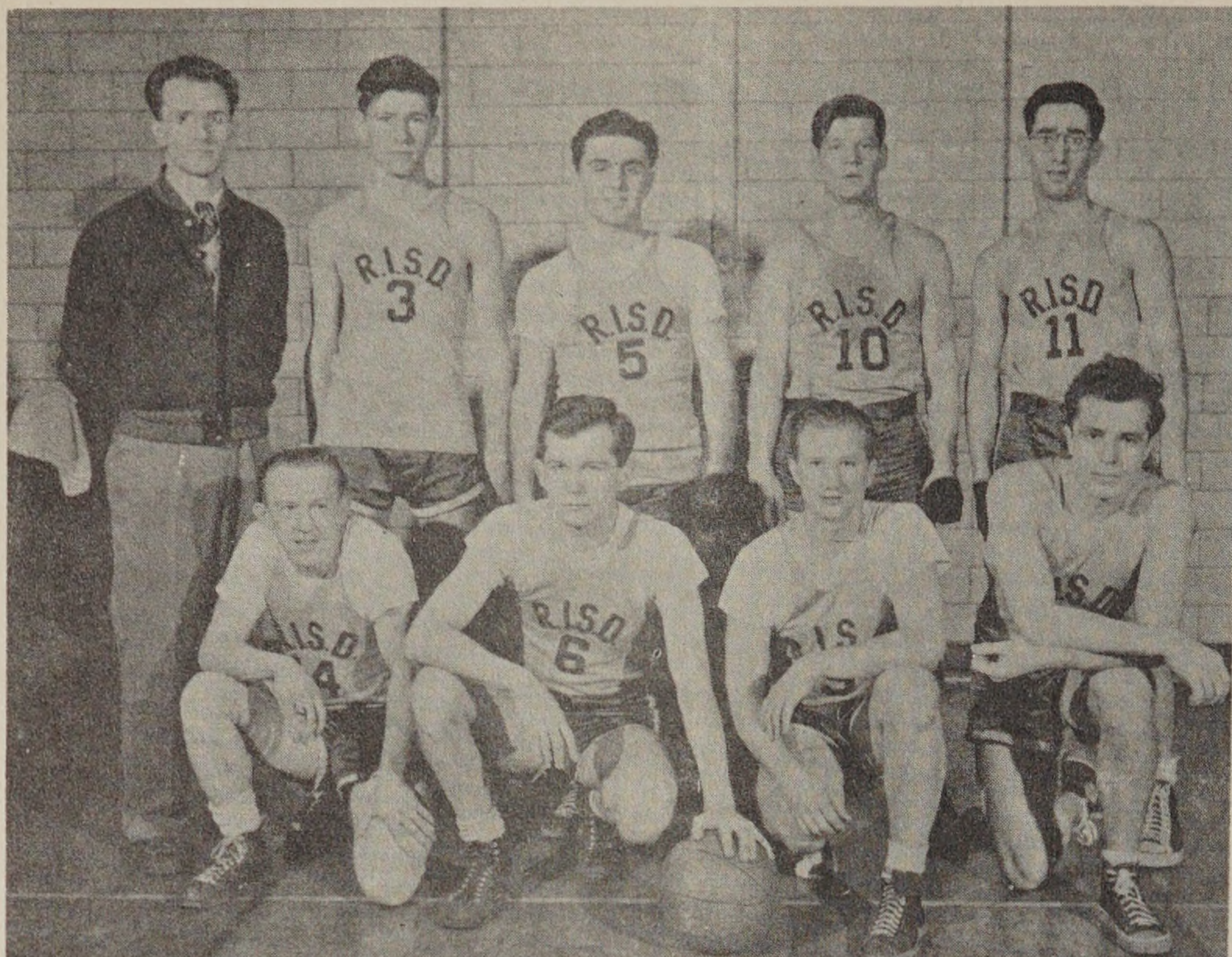

First Row L. to R.—Robert Rothacker, Warren Luther, Bliss Thayer, Leon Mordas.  
Second Row L. to R.—David Berghoff (coach), Victor Koltun, Charles Chookasian, Arthur Williams, Stanley Berenburg.

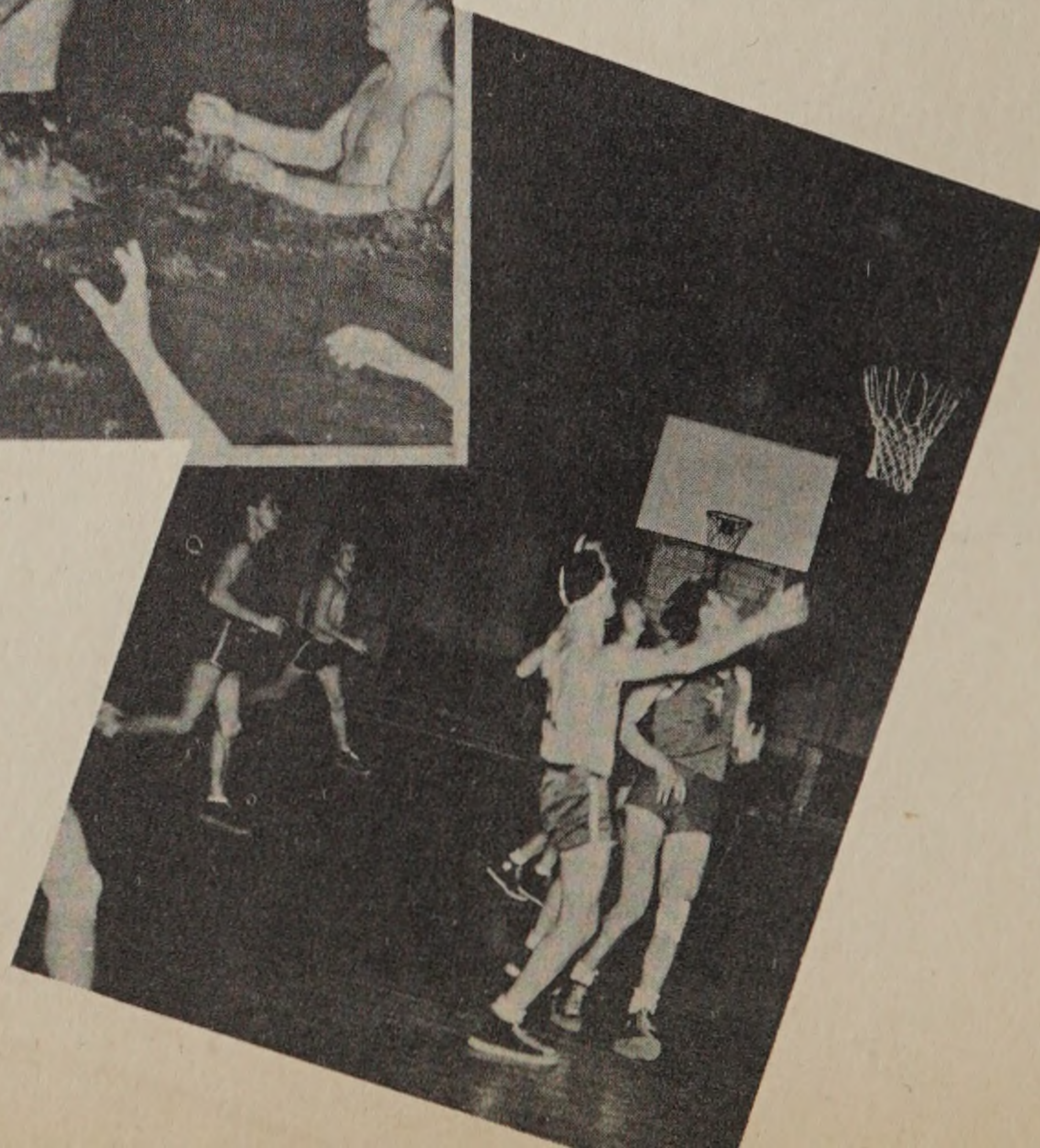



# Athletic Association





# Glee Club History

## CLUB OFFICERS

<i>President</i> .....	PETER USTAS
<i>Vice-President</i> .....	CARL NICKERSON
<i>Secretary</i> .....	DORIS MAGEE
<i>Treasurer</i> .....	MICHAEL KRAYNIK
<i>Librarian</i> .....	JERRY ERAMIAN
<i>Director</i> .....	HOLLIS E. GRANT

The Rhode Island School of Design Glee Club is actually less than two years old. During the war years, there was a Girl's Chorus. The school engaged a director, and the chorus was conducted as a sort of extra-curricular activity sponsored by the school. With the increasing number of veterans returning to school a need for a mixed chorus arose. In the winter of 1945 a group of eight men joined the chorus.

In September 1946, the Student Council, which was partly sponsoring the Chorus, suggested that a Glee Club be organized. This was done in November. Peter Ustas was elected president, Jerry Eramian vice-president, and Delores Io Rio secretary, and Miss Esther Bates, F. adv.

Starting with no background, no know-how, and only 25 members, the newly formed club had difficulty in surviving. The Club had no music library, less money, and no reputation. Despite everything, the Club managed an appearance in connection with the annual Christmas play, plus an evening concert and an assembly program, rounding out a year of disadvantages with success.

With the opening of the season 47-48, the chorus started to expand, and now numbers about 50 members. There is a new director, Mr. Hollis Grant. The Club makes no attempt to present the usual college glee club music. It is formed for the enjoyment of music by its members, and for the advancement of music in the school. The Club program is a broad-minded, cross-section of music, some serious, some middlin' classic, chorals, a few light pieces, Gershwin, and a sacred number or two. The Christmas performance of 1947 showed what the Glee Club could do, and served as a harbinger of future work.

The Glee Club of the R. I. S. D. was founded in the belief that an art school has a fundamental need for music. As an extra-curricular activity, the Glee Club should and will grow larger and stronger with the years, and build a reputation that will be worthy of a college of the arts.



# Glee Club



*Front Row L. to R.: Bette Dukes, Emily Nygard, Patricia Stathis, Joan Thelen, Barbara Griffin, Nancy Bartlett, Shirley Robey, Ann Tilton, Marian Stickney.*  
*Second Row L. to R.: Jerry Eramian, Barbara Calland, Doris Magee, Esther Moss, Betty Patterson, Margery Sutter, William Dunlap.*  
*Third Row L. to R.: Frederic Allen, Caluin Nickerson, Kenneth Tedford, Robert O'Brien, John Alcott Jr., Walter Roche.*



# Ski Club History

## CLUB OFFICERS

<i>President</i> .....	CHARLES KEATING
<i>Vice-President</i> .....	IRVING HAINES
<i>Secretary</i> .....	BEVERLY BENSON
<i>Treasurer</i> .....	JOAN ROUSLIN

Remember how grand Tamarack's crackling log fire seemed after skiing on Cannon Mountain all day long? That was the four day trip during mid-semester vacation when about thirty of us literally took over the lodge.

That good old rope tow at East Madison may not ascend a mountain, but it certainly was indispensable to us during Christmas vacation.

The club held its own, too, in competition with our neighbor, the Brown Ski Club, with the Rhode Island Ski Club, and in the invitation meet with Rutland Junior College. How many times we journeyed to the "precipitous slope" of Diamond Hill to sandwich in some extra skiing!

But Ski Club reminiscences evoke more than visions of ski trails and the sound of breathless "track". December fifth has become synonymous with the Ski Club Carnival. Remember Bert's barking for the Freak Show, the ghouls' moaning in the Horror House, and Fred's raffling of the posters? Oh, and the candied apples, the ingenious concessions, the fortune tellers, and the dancing.

Then we held regular meetings, too, when we thrilled to technicolor ski movies or heard lectures that acquainted the beginner with the terms of the "ski world". For the aim of the club is to provide instruction to the aspiring skier, as well as the opportunity, for the skilled, of skiing with his college friends.

However, when the spring thaws melt the snow, the club is planning picnics and other out-door organized sports. Under the leadership of Charles Keating, President, Irving Haynes, Vice-President, Beverlie Benson, Secretary, and Joan Rouslin, Treasurer, we feel that the '47-'48 season of the Ski Club has produced a vital feeling of active comradeship among its members.

B. B.



# Ski Club



*Front Row L. to R.* Anne Stowell, Doris Segrella, Ann Tilton, Joan Rouslin (Treas.), Irving Haynes (Vice Pres.), Charles Keating (President), Beverlie Benson (Sec.), Nancy Dale, Jacqueline Cote.

*Second Row L. to R.:* Hugh Edgar, Beryl Coleman, Andree Chartrand, Lee Biagi, Mary Bezzerchy, Bette Dukes, Leila Nichols, Dorothe McQueen, Louise LaMeyer.

*Third Row, L. to R.:* Donald Jasinski, Freeric Allen, Donald Dussault, Francis Balboni, James Bolton, Arthur Williams.

*Fourth Row L. to R.:* Robert Gorton, William Simmons, Prescott Coleman, Robert Milliard, Robert Hanson, Robert Lawton, William Miles.

*Fifth Row L. to R.:* Paul LaViolette, Fred Thrane, Frank Cahill, Peter Salmon, Raymond Wheeler, Jack Budd, John Alcott, Jr., Jarvis Ewing.



# R. I. S. D. Theatre History

## CLASS OFFICERS

President .....	BARBARA SIEGAL
Vice-President .....	LENORE HELBIG
Secretary .....	MARJORIE KUHLMANN
Treasurer .....	MARIAN FROMM
Director .....	MORTON GILES
Advisor .....	ESTHER BATES
Advisor .....	ROBERT HATHAWAY

Prior to 1930, dramatics at the School of Design was limited to pageants presented annually. These productions continued until 1941. In October, 1941 the Dramatic Club was started. From November 1941 to December 1942, a Museum Theater Project was sponsored jointly by the School and the Museum. They presented a program of one short play each month, designed to interest the public in the museum's exhibitions, and bear some relation in theme or setting to them. Sets and costumes were done by classes in drama and stage design. These classes were discontinued when the country went to war.

In February 1942, with Mr. Hathaway in charge of production, and Miss Bates as faculty adviser, the Dramatic club put together a student revue and two one-act plays, *The Thrice-Promised Bride* and *Happy Journey*. As a kind of apprenticeship to the Dramatic Club, a Christmas play has been given for the last five years, the last three ably directed by Mr. Wilfred Armstrong. The present Dramatic Club, renamed the Rhode Island School of Design Theater, was organized on its present basis in 1944 by a group of students interested in all phases of theatrical arts. The auditorium and its extensive equipment was made available to them, and the club was fortunate in procuring the services of its very able director, S. Morton Giles. Six varied and successful plays have been produced. *Spring Dance*, a light comedy, was the first, and the more serious drama, *Outward Bound*, was given the following spring. In the fall of 1946 the play which Sidney Howard adapted from the French, *The Late Christopher Bean*, was presented. In 1947, Wilde's *The Importance of Being Ernest*, and Agatha Christie's *Ten Little Indians* brought increased recognition and support. *The Ascent of F-6* by Auden and Isherwood was presented in March 1948.

The organization offers many opportunities to the designer. There is great opportunity for building sets, for creating both character and mood through make-up and lighting, for practical experience in publicity campaigns to promote the plays, and last but not least, for acting. In addition to the congenial team work, is much fun at the club meetings, informal get-togethers, and occasional parties. Mr. Robert Hathaway, assisted by Mr. Frank Manera, supervises the designing and making of settings and properties.

By developing as professional an approach to its productions as time and talent permit, the R.I.S.D. Theater aims to provide not only an outlet for dramatic and scenic talent but also to promote an appreciation of contemporary and traditional theater.



# R. J. S. D. Theatre



*Front Row L. to R.* Andree Chartrand, Lily Gantz, Dolores Io Rio, Jean Chalmers, Marian Fromm, (Treas.) Barbara Siegel, (Pres.) Lenore Helbig, (Vice Pres.) Carol Denninger, Laura Ackerman.  
*Second Row L. to R.* Joan Rouslin, Louise Knight, Jane Norton, Dorothy Byford, Elizabeth Cushman, Eleanore Langdon, Mary Metcalf, Jacqueline Cote, Lee Biagi.  
*Third Row L. to R.* Robert Metz, Robert Swenson, Ralph Ricketts, Maurice Morrisseau, Richard Kerner, Grant Kilpatrick, Lewis Bennett.  
*Back Row L. to R.* Robert Milliard, Thomas Boyd, John Coffin, Bertrand Surprenant, Donald Pollard, Donald Jasinski.



# R. I. S. D. Theatre

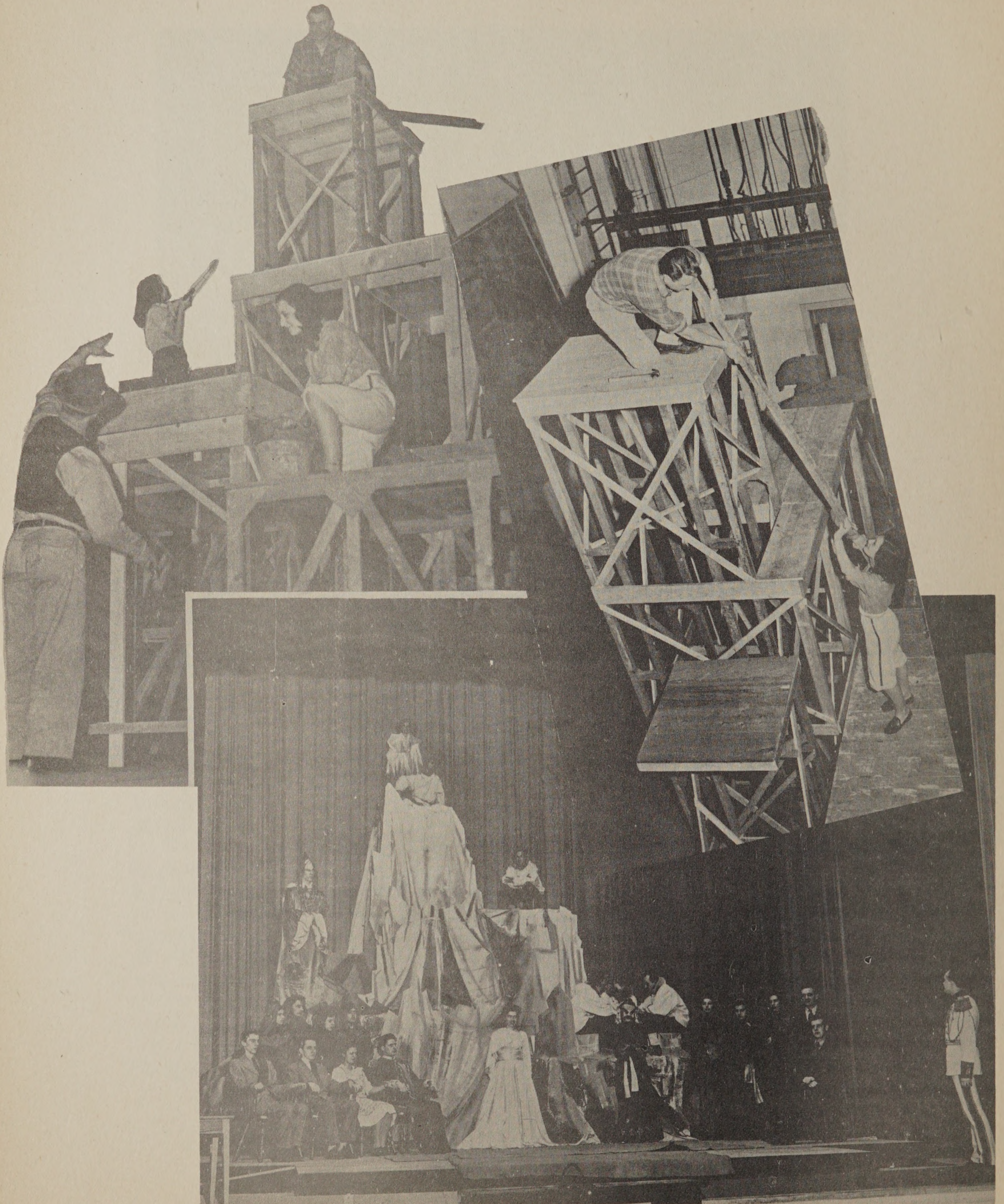



# R. J. S. D. Theatre

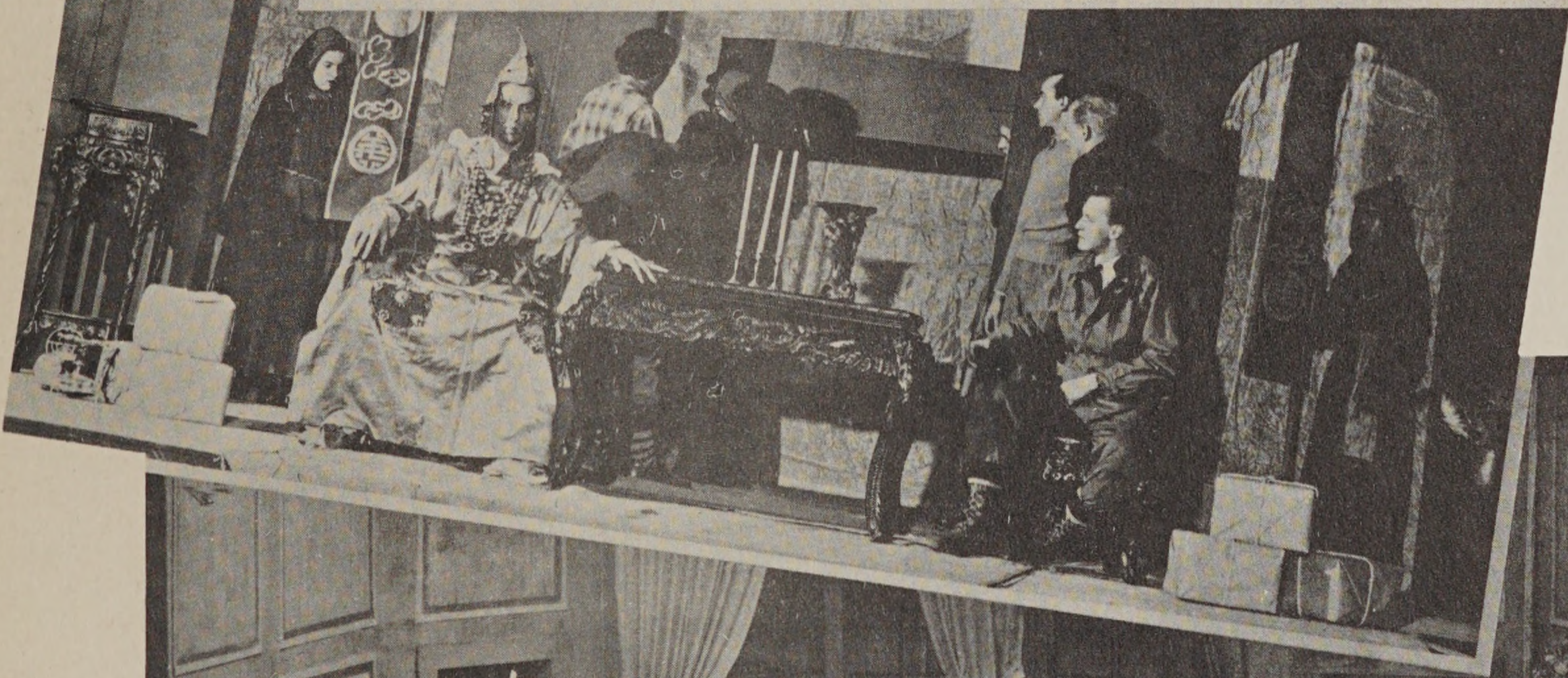
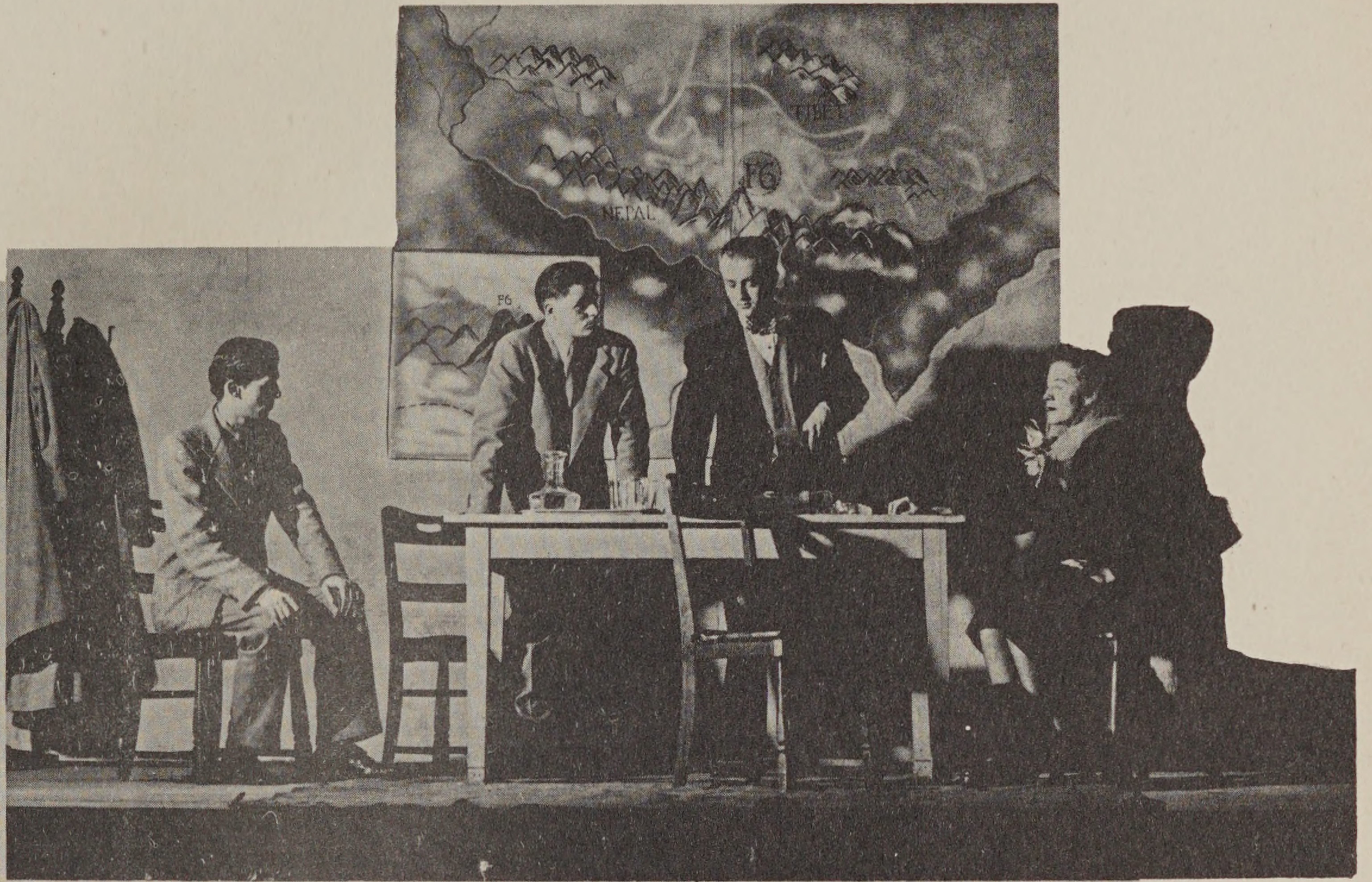



# Dorm Life



## WATERMAN

*Front Row L. to R.*—Jane Evans, Dorothy Godek, Corinne Tetrault, Elvira Fiore, Mrs. Grace Vinall, Alice Fromuth, Carol Brydon.

*Second Row L. to R.*—Frances Spencer, Shirley Errickson, Carolyn Lawton, Lucy Post.

*Third Row L. to R.*—Ann Wilcox, Lois Merrit, Barbara Crowe, Mary Metcalf, Margie Goggin, Miss Archibald, R.N., Miss Burt, Louise Knight, Judy Abbott.



## CONGDON

*Front Row L. to R.*—Marie Feeney, Dorothe McQueen, Lily Gantz, Elaine Ambler, Marilyn Deik, Barbara Griffin, Lois Schwettman, Nancy Whitney.

*Second Row L. to R.*—Marie Martino, Gale Young, Bette Dukes, Jane Hoyt, Maureen Mason, Betty Patterson, Diane Coleman, Dorothy Violette, Nancy Bartlett, Jean Schoonmaker, Shirley Robey, Claribel Hatch.

*Third Row L. to R.*—Bernice Baker, Sue Rice, Emily Nygard, Ann Tilton, Joanne Simonds, Mrs. Rich, Mary Snedeker, Doris Magee, Mary Lou Philips, Lois Friedman, Beatrice Goddard, Joan Kalloch, Jo-An Dankel, Matilda Sweet, Nancy Montague.



# Dorm Life



## PROSPECT

*Front Row L. to R.*—Margery Sutter, Deane Gilmour, Eleanor Green, Emily Gantnor, Alice Gray, Marjorie Sisson, Caroline Fischel, Mary Spencer.

*Second Row L. to R.*—Janice Kleppinger, Joan Thelen, Jean Watts, Mrs. Nelle Gordon, Judith Winer.

*Back Row L. to R.*—Mary Allen Manion, Esther Moskos, Sylvia Maynard, Sylvia Forbes, Helen Reenstien, Barbara Hendler, Beverlie Benson, Rosann Buckey.



## BENEFIT

*Front Row L. to R.*—Theresa Borkowski, Ruth Reynolds, Elizabeth Atwood, Mary Douglass, Anne Petrunti, Martha Bernstein, Doris Mastrangelo, Mary Jones, Joan Bramhall, Carolyn Ellis.

*Second Row L. to R.*—Neal Buckley, Helen Day, Jeanne Skiff, Janet Field, Mary Ryan, Jackie Meyer, Jean Archer, Connie Mackin, Louise Baker, Gladys Daniels, Jacqueline Pride.

*Back Row L. to R.*—Nancy Berresford, Eleanor Langdon, Mrs. Wright, Marjean McConnell, Eleanore Eberhardt, Alfred Utz, Jane Norton, Dorothy Byford, Joan Butterick, Betty Scheibeler.



# Academic Faculty



*Left to Right*—Stanley Haste, Robert Alexander, Roberta Alford, Donald Hurd, John Alford, Almira Coffin, Gordon Allen.

"Time", we are told "marches on". There was Egypt, there was Greece, there was Rome. There was Homer, there was Chaucer, there was Shakespeare. Giotto painted murals in fourteenth century Florence; Titian, mythologies and altar-pieces in sixteenth century Venice. Rembrandt illustrated the Bible and painted portraits in seventeenth century Holland. There were 'classic' and 'romantic' authors. (Oh, Hell!) There was Gothic architecture and Renaissance architecture, and 'Colonial' architecture. And the craftsman and the writers of all these times and places made the circumstances of life, economically and sensuously and spiritually richer.

There are no more credits to be earned in English, Math, and History of Art? You breathe relief? Good-bye to Keats and Shelley? Good-bye to Raphael and Bernini? "Good-bye, Mr. Chippendale"? The king is dead! Long live the king! Hail to Frank Lloyd Wright and Henry Moore and Dorothy Liebes! Hail to Thomas Wolfe! To Auden and Isherwood! And to the graduating class of 1948 (with a draught of Ballantine or Pepsi-Cola or what-your-choice-is) Hail and Fare Well!



# Administrative Staff



*Seated L. to R.*—Frederick Ferry, Jr., Albert Simonson, (Dean) Max Sullivan, (President)  
George Bradley, Gordon Allen,  
*Standing L. to R.*—Robert Hathaway, Dean Farnsworth, Arthur Frey, William Balch,  
William Gorrie.



# Gallery

INDUSTRIAL DESIGN



SCULPTURE



JEWELRY

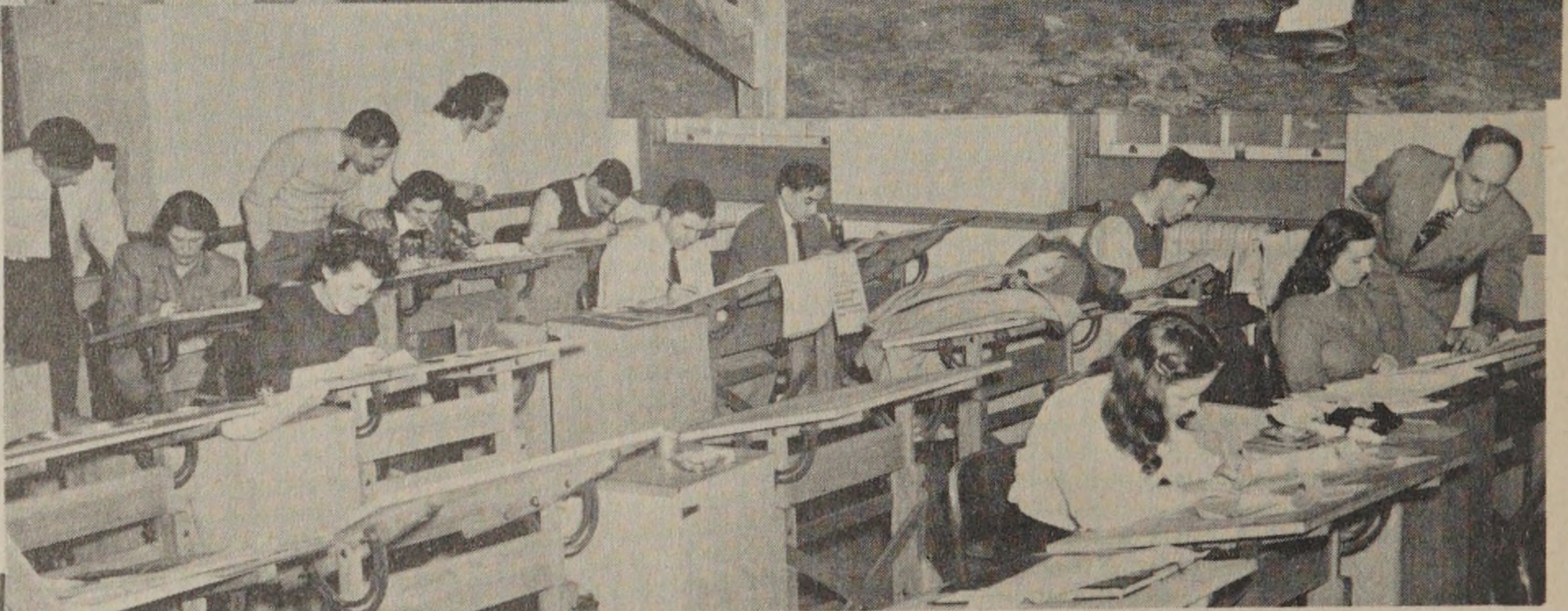

ADVERTISING



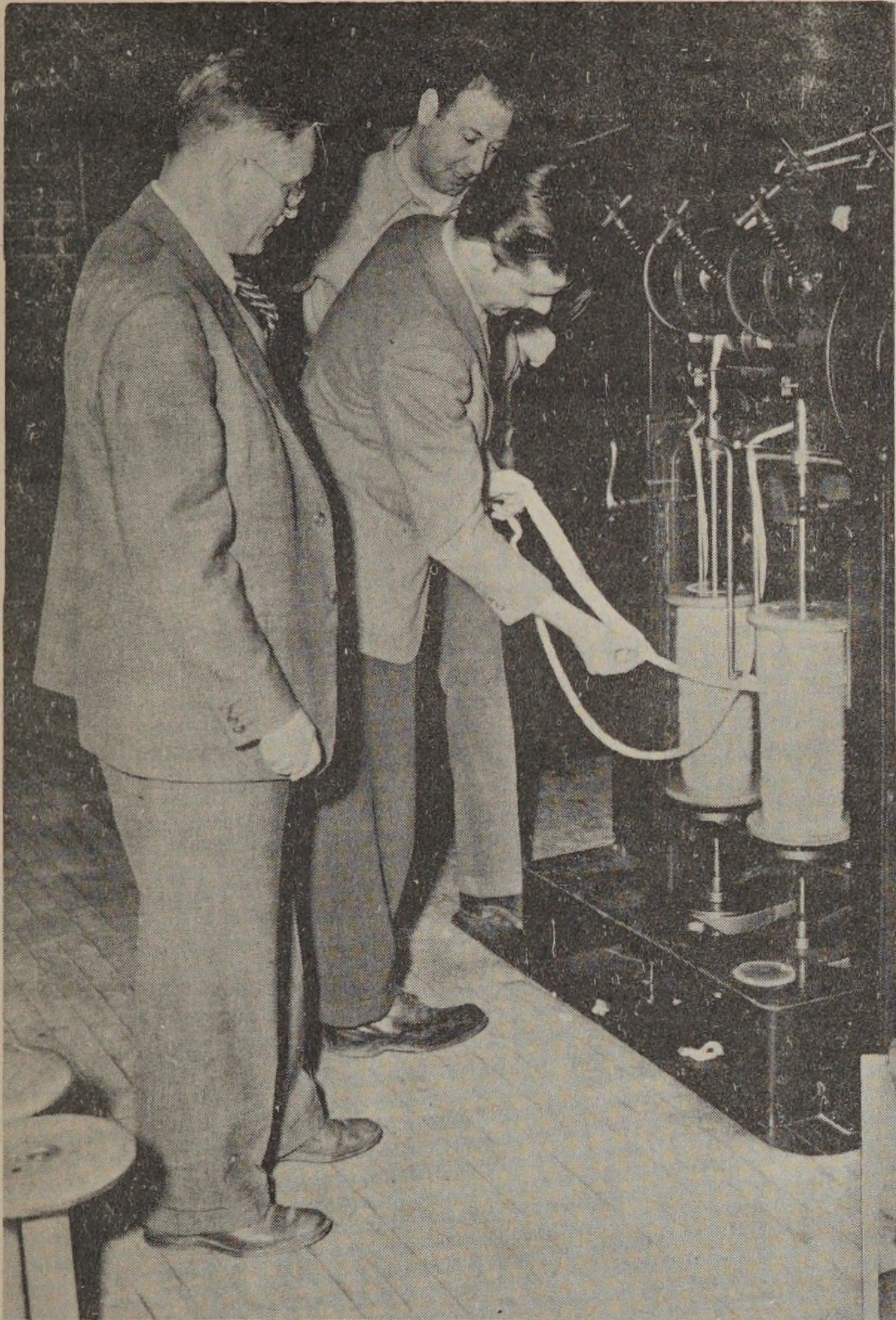

YARN and CLOTH MANUFACTURE



CLOTHING and FASHION



PAINTING



PATTERN SHOP



CERAMICS



# Ski Club





# Year Book Staff

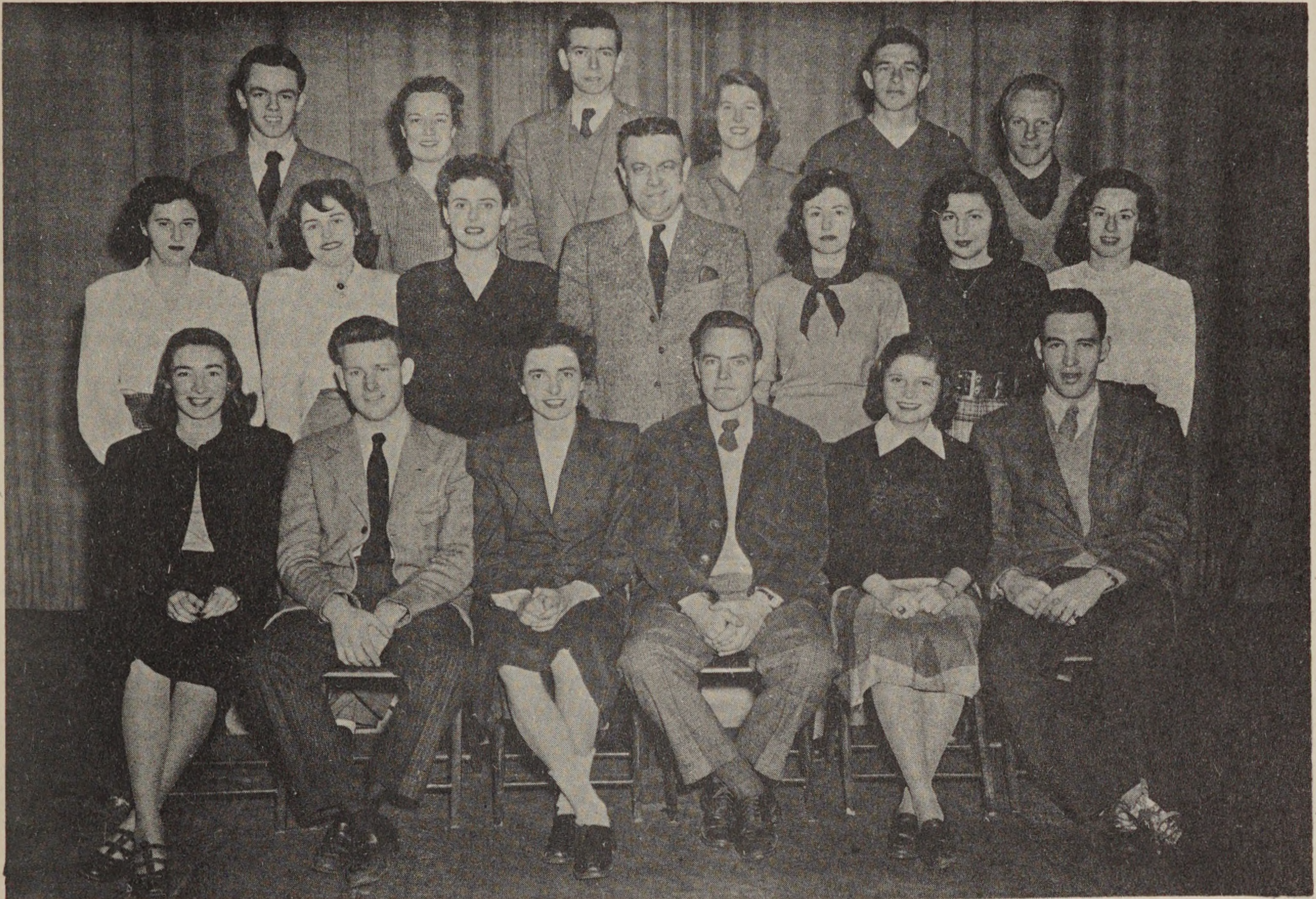

*Front Row L. to R.* Barbara Hendler, Fred Scudder, Barbara Crowe, George Hanover, Marge Sisson, Bruce Lane.  
*Second Row L. to R.* Marion Fromm, Eloise Marzano, Patricia Lawless, John Alcott, Advisor, Nancy Bartlett, Judy Winer, Nancy Dale.  
*Back Row L. to R.* Richard Kerner, Mary Tresslar, John Budd, Cynthia Newton, Ray Wheeler, Robert Swenson.

<i>Editor in Chief</i>	. . . . .	Barbara Crowe
<i>Copy Editor</i>	. . . . .	Marge Sisson
<i>Art Editor</i>	. . . . .	Nancy Bartlett
<i>Photography</i>	. . . . .	Barbara Hendler Bruce Lane
<i>Layout</i>	. . . . .	Fred Scudder Cynthia Newton George Hanover Barbara Crowe
<i>Faculty Advisor</i>	. . . . .	Mr. Alcott
<i>Business Manager</i>	. . . . .	George Hanover
<i>Names and Addresses</i>	. . . . .	Judy Winer



# Acknowledgments

Cover Design ..... Dorothe McQueen  
Title Page ..... Eloise P. Marzano  
Title Page Photograph ..... Kenneth Tedford  
Photographs (candid) ..... Harry Juskalian  
Type ..... Typesetters Service Co.  
Plate Makers ..... Adams & Abbott Co., Boston, Mass.  
Printing ..... John Acornley  
Binding ..... J. C. Hall Co., Pawtucket, R. I.  
Welcomed Assistance ..... Matlack Price  
Richard Brunell  
Gordon Allen  
Arline Wiggins  
Senior Advertising Class

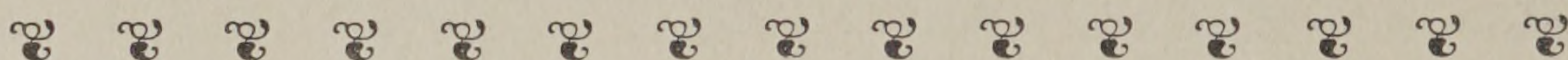

Senior Photographs  
Class Room Photographs  
Courtesy of  
LORINGS

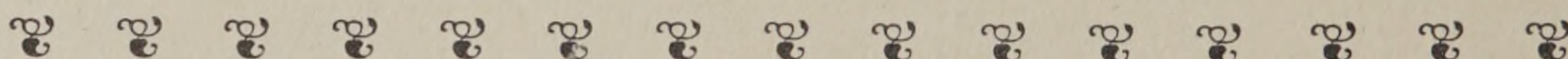

800 copies printed and issued June 1948



# ADDRESSES OF DAY STUDENTS

## KEY

AD—ADVERTISING DESIGN; A—ARCHITECTURE; AE—ART EDUCATION; C—CERAMICS; CF—CLOTHING & FASHION;  
FI—FASHION ILLUSTRATION; I—ILLUSTRATION; ID—INDUSTRIAL DESIGN; IA—INTERIOR ARCHITECTURE;  
J—JEWELRY DESIGN; LA—LANDSCAPE ARCHITECTURE; MD—MACHINE DESIGN; P—PAINTING; S—SCULPTURE;  
TD—TEXTILE DESIGN; TE—TEXTILE ENGINEERING; SP—SPECIAL; FF—FRESHMAN FOUNDATION.

A	ABBATE, MICHAEL S.	I	BASSETT, WILLIAM C.	A	BRODERICK, WILLIAM J.	TE
	298 N. Main St., North Uxbridge, Mass.		479 Great Rd., Saylesville, R. I.		50 Perrin Ave., Pawtucket, R. I.	
FI	ABBOTT, JULIETTE V.	FI	BATEMAN, BARBARA A.	P	BROMLEY, RICHARD I.	MD
	2860 No. Shepard Ave., Milwaukee, Wisconsin		178 Power St., Providence, R. I.		272 Norfolk Ave., Pawtucket, R. I.	
I	ABER, ROBERT	I	BECKER, EDITH C.	SP	BRYANT, GEORGE R.	MD
	106 Avenue K, Matamoras, Pa.		231 Washington Ave., Union, N. J.		58 Carver St., Pawtucket, R. I.	
MDSP	ABRAM, JR., RAYMOND C.	MDSP	BEDNAR, THEODORE S.	AE	BRYDON, CAROL M.	P
	91 Cliffdale Ave., Cranston, R. I.		68 Capron St., Providence, R. I.		Essex Rd., Essex Falls, N. J.	
FI	ACKERMAN, LAURA	FI	BEHN, PAMELA	FF	BUCK, C. HENRY	IA
	160 Prospect St., Providence, R. I.		Hillside Rd., Greenwich, Conn.		Ashford, Conn.	
FI	ADAMS, SANJA LEE	FI	BENANDER, MARGARET A.	CF	BUCKEY, ROSANN L.	TD
	364 Smithfield Ave., Pawtucket, R. I.		55 Natick Ave., Oak Lawn, R. I.		61 Grove Hill, New Britain, Conn.	
A	AHERNS, WILLIAM H.	A	BENNETT, LEWIS W.	FF	BUCKLEY, ELIZABETH N.	AE
	95 Brown St., Providence, R. I.		13 Worcester St., Grafton, Mass.		1031 Eastern Ave., Schenectady, N. Y.	
FF	ALCOTT, JR., JOHN E.	FF	BENSON, BEVERLIE E.	I	BUDD, JOHN S.	FF
	271 East St., Islington, Mass.		45 East St., Melrose, Mass.		191 Raymond Ave., Nutley, N. J.	
SP	ALDEN, DONALD F.	SP	BENTLEY, CHARLES C.	I	BURDICK, ELIZABETH G.	FF
	54 Woodman St., Providence, R. I.		77 Hull St., East Providence, R. I.		111 Warner St., Newport, R. I.	
TE	ALDRICH, WILLIAM E.	TE	BENTSEN, EDWARD R.	TE	BURGSTAHLER, DOROTHY H.	I
	40 Case Ave., Cranston, R. I.		187 Grand View Drive, Apponaug, R. I.		149 Niagara St., Providence, R. I.	
AD	ALLEN, FREDERIC C.	AD	BENTSEN, PAUL E.	TE	BURKE, VERNON G.	MDSP
	10 Indian Rd., Edgewood, R. I.		187 Grand View Drive, Apponaug, R. I.		67 Alverson Ave., Providence, R. I.	
TD	ALLEN, NANCY A.	TD	BERENBERG, STANLEY E.	TE	BURTON, JR., WILLIAM A.	MD
	78 Carr St., Providence, R. I.		48 Davenport Ave., Port Chester, N. Y.		103 Summer St., Taunton, Mass.	
A	ALLEY, ROBERT E.	A	BERNIER, RAOUL F.	FF	BUTTRICK, JOAN	FF
	28 Wellesley Ave., No. Providence, R. I.		135 Chapin Ave., Providence, R. I.		Ripley Hill Rd., Concord, Mass.	
FF	ALMQUIST, DONALD H.	FF	BERNSTEIN, MARTHA	FF	BYE, JR., NORMAN C.	SP
	202 Armington St., Edgewood, R. I.		315 W. Gibbons St., Linden, N. J.		23 Sagamore Rd., Bronxville, N. Y.	
CF	ALMY, ERNESTINE F.	CF	BERNSTEIN, MORTIMER H.	TE	BYFORD, DOROTHY A.	FF
	36 Blaine St., Cranston, R. I.		496 W. McKinley Ave., Bridgeport, Conn.		195 Highland Ave., Winchester, Mass.	
S	ALOI, JOSEPH	S	BERRESFORD, NANCY A.	I	BYRNES, KATHLEEN R.	AE
	147 Water St., Warren, R. I.		Durham Center, Conn.		71 Church St., E. Greenwich, R. I.	
CF	AMATO, MARY J.	CF	BERTELLI, JOSEPH L.	FF		
	160 Water St., Stonington, Conn.		71 Gardner St., Springfield, Mass.			
IA	AMBLER, ELAINE M.	IA	BESSER, ROBERT B.	TE		
	4842 Lafayette Circle, Niagara Falls, N. Y.		31 Blackamore Ave., Cranston, R. I.			
ID	AMROSE, ALBERT A.	ID	BETTEZ, CLAIRE G.	J		
	1003 Bank St., Waterbury, Conn.		14 Gough Ave., West Warwick, R. I.			
TE	ANTHONY, JAMES M.	TE	BEZVERCHY, MARY A.	FF		
	37 Linden St., Providence, R. I.		562 Arctic St., Bridgeport, Conn.			
AD	ANTHONY, STEPHEN R.	AD	BIAGI, BARBARA L.	FF		
	27 Banks Terr., Swampscott, Mass.		1498 Pawtucket Ave., Rumford, R. I.			
SP	APPEL, JOAN	SP	BILGER, GAIL E.	FI		
	206 Glenn Rd., Ardmore, Pa.		150 Cottage St., Meriden, Conn.			
ID	APPEL JR., WALLACE H.	ID	BINDER, OSCAR P.	SP		
	64 Riverfarm Rd., Cranston, R. I.		Farmingdale, L. I., N. Y.			
ID	ARCHER, EUGENIA	ID	BLACK, SHEILA A.	TD		
	47 Peatt Park, Ridgefield, Conn.		10 Justice St., N. Providence, R. I.			
TE	ARELLANO, WILLIAM C.	TE	BLACK, WILEY S.	FF		
	Ave. Bolivar, Managua, Nicaragua		Ulmers, So. Carolina			
AD	ARGENTA, RONALD W.	AD	BLAKE, BARBARA R.	I		
	Olympic Ave., Stafford Springs, Conn.		531 Broadway, Haverhill, Mass.			
P	ARMSTRONG, JOHN G.	P	BLASENAK, HELEN J.	FF		
	6 Alfred Stone Rd., Providence, R. I.		341 Railroad Ave., Norwood, Mass.			
P	ARMSTRONG, ROSEANNE KNOX	P	BLEVINS, CLAYTON C.	FF		
	6 Alfred Stone Rd., Providence, R. I.		12 Whittier St., Cambridge, Mass.			
I	ARNOLD, JR., CHARLES A.	I	BLISS, RITA L.	CF		
	150 Norwood Ave., Cranston, R. I.		145 Holden St., Providence, R. I.			
SP	ASHBEY, MRS. VIOLA	SP	BOLAS, DEBORAH A.	C		
	49 Boylston Ave., Providence, R. I.		22 Medway St., Providence, R. I.			
LA	ASHLAND, WALTER I.	LA	BOLAS, JILL	FF		
	22 Croton St., Wellesley Hills, Mass.		22 Medway St., Providence, R. I.			
FF	ASHMAN, WILLIAM C.	FF	BOLES, BASIL J.	A		
	53 Russell Ave., East Providence, R. I.		11 Clubview Ave., Montgomery, Alabama			
FF	ATWOOD, ELIZABETH F.	FF	BOLTON, JAMES B.	MD		
	R.F.D. #1, Rutland, Vt.		19 Talbot Manor, Edgewood, R. I.			
MD	AUDETTE, ALBERT E.	MD	BORKOWSKI, THERESA R.	FF		
	211 Suffolk Ave., Pawtucket, R. I.		100 Emerald St., Gardner, Mass.			
AD	AYOTTE, WALTER R.	AD	BOURBEAU, ARTHUR G.	P		
	24 Cottage St., Providence, R. I.		196 Whitney Ave., Holyoke, Mass.			
ID		ID	BOYD, DONALD E.	I		
			894 So. Missouri Ave., Springfield, Missouri			
P		P	BOYD, ELIZABETH	FI		
			200 Old River Rd., Manville, R. I.			
P		P	BOYKO, BOHDAN G.	TE		
			123 Main St., Blackstone, Mass.			
FF		FF	BOYKO, MYRON	TE		
			123 Main St., Blackstone, Mass.			
AD		AD	BOYKO, RAYMOND J.	FF		
			Glenn St., Hinsdale, N. H.			
AE		AE	BOYS, MARY ELLEN	TE		
			R.R. #1, Wellington, Kansas			
IA		IA	BOYS, THOMPSON B.	FF		
			R. R. #1, Wellington, Kansas			
P		P	BRAIS, DONALD A.	MD		
			489 Benefit St., Pawtucket, R. I.			
AE		AE	BRAMHALL, JOAN	FF		
			238 Union Ave., Belleville, N. J.			
SP		SP	BRANCHAUD, RAYMOND J.	TE		
			Pound Hill Rd., Woonsocket, R. I.			
P		P	BRASSARD, ROLAND R.	TE		
			449 Broadway, Pawtucket, R. I.			
P		P	BRAUDE, PEARL F.	SP		
			93 Arlington Ave., Providence, R. I.			
			BRENNAN, ALICE C.	TD		
			55 Aurora St., Providence, R. I.			



COFFIN, BARBARA O.	FF	DUFRESNE, GERARD R.	TE		
89 Prospect St., Seekonk, Mass.		15 Portland St., Manville, R. I.		G	MDSP
COFFIN, JOHN G.	FF	DUGAN, JAMES R.	P	GAGNON, ALFRED R.	
19 Ashland St., Taunton, Mass.		11 School St., Warren, R. I.		48 Mystic St., Fall River, Mass.	
COHEN, GEORGE	AD	DUGAN, NATALIE J.	FF	GAGNON, VIOLET I.	S
84 Princeton Ave., Providence, R. I.		1526 West St., South Attleboro, Mass.		1041 Eddy St., Providence, R. I.	I
COLEMAN, BERYL RAYBOLD	SP	DUKES, BETTE J.	FF	GALATI, RICHARD J.	
1157 Narragansett Blvd., Edgewood, R. I.		Selbquille, Delaware		4201 172th St., Flushing, N. Y.	SP
COLEMAN, JR., PRESCOTT W.	MD	DUNLAP, BILLIE S.	FF	GALLOPIN, MARIA	
1157 Narragansett Blvd., Edgewood, R. I.		General Delivery, Concord, Tenn.		170 W. 73rd St., N. Y. C., N. Y.	MDSP
COLLINS, WILLIAM C.	I	DULOP, MARIAN	SP	GAMES, CHARLES R.	
154 Park Ave., Arlington, Mass.		140 Blackstone Blvd., Providence, R. I.		49 Hedley St., Providence, R. I.	FF
COLMAN, DIANE R.	F	DUNSMORE, EARL L.	FF	GANTNER, EMILY	
2708 Glynn Ct., Detroit, Mich.		21 Wellington St., North East, Pa.		40 Garden Rd., Larchmont, N. Y.	FF
CONNER, JACK K.	I	DUSSAULT, DONALD J.	FF	GANTZ, LILY A.	
137 Prospect St., Providence, R. I.		213 Amherst St., Providence, R. I.		2 Sherwood Terrace, Yonkers, N. Y.	TE
COOPER, JR., HAROLD	P	DVORAK, JR., CHARLES	A	GARDNER, CHARLES A.	
34 Grove St., Westerly, R. I.		95 Brown St., Providence, R. I.		115 Wilson Ave., Rumford, R. I.	TE
COOPER, LESLIE T.	MD	DYER, JOHN F.	MD	GASKILL, DAVID M.	
831 S. E. Ash St., Portland, Oregon		18 Callan St., Providence, R. I.		Reservoir Rd., R.F.D., Saylesville, R. I.	IA
COPE, IRMA O.	FI	EADY, CARL E.	ID	GASPAR, BARBARA	
Nova Scotia Hill, Watertown, Conn.		719 Vassar Ave., Orlando, Fla.		Monson State Hospital, Palmer, Mass.	AE
CORRIGAN, JAMES A.	I			GOUCHER, DOLORES M.	
137 Briggs St., Providence, R. I.		E		27 Forbes St., Riverside, R. I.	ID
COTE, JACQUELINE Y.	TD	EASTWOOD, NORMA B.	FF	GAWRONSKI, ZIGMUND	
26 Brightwood Ave., Providence, R. I.		251 Vine St., Pawtucket, R. I.		33 Jewel St., Brooklyn, N. Y.	AD
CRAIG, JANICE E.	FF	EBERHARDT, ELEANORE A.	FF	GENDRON, NORMAND	
87 Clyde St., West Warwick, R. I.		3 Wheatnes Ave., East Williston, N. J.		367 Ames St., Fall River, Mass.	I
CROMPTON, RAYMOND	MD	EDENBAUM, JESSE	TE	GENTILE, FRED B.	
241 Auburn St., Fall River, Mass.		55 Eaton St., Providence, R. I.		68 Glenham St., Providence, R. I.	P
CROSS, WILLIAM R.	AD	EDGAR, HUGH T.	MD	GERMOND, JR., RUSSELL C.	
119 West St., Mansfield, Mass.		398 Lincoln Ave., Saugus, Mass.		277 Lincoln St., New Britain, Conn.	SP
CROUSE, JACQUELINE R.	I	EDWARDS, MARY W.	LA	GERRISH, PATRICIA A.	
41 Hampton Rd., Westwood, Mass.		30 Atwood St., Hartford, Conn.		133 Moore Ave., Leonia, N. J.	MD
CROVELLO, WILLIAM G.	AD	EL-AMOURY, EZZ EL-DIN D.	TD	GIAMBAZI, JAMES D.	
419 E. 57 St., N. Y. C., N. Y.		Cairo, Egypt		542 Privilege St., Woonsocket, R. I.	ID
CROWE, BARBARA F.	AD	ELDON, HIRAM B.	MD	GIFFORD, PHILIP C.	
358 Union St., New Bedford, Mass.		1331 South Main St., Fall River, Mass.		468 Hope St., Providence, R. I.	CF
CUSHMAN, ELIZABETH	IA	ELLIS, CAROLYN W.	FF	GILDERSLEEVE, JEAN N.	
43 Kenwood Ave., Newton Center, Mass.		Long Hill Rd., Guilford, Conn.		133 W. Tulpehocken St., Philadelphia, Pa.	TD
CURTIS, ROBERT G.	TE	ENGMAN, EDWARD H.	I	GILMORE, THOMAS J.	
52 Hazard Ave., Oakland Beach, R. I.		261 Renfrew, Arlington, Mass.		2789 Valentine Ave., N. Y. C., N. Y.	FF
		ERAMIAN, JERRY	A	GILMOUR, DEANE L.	
D		835 Manton Ave., Providence, R. I.		26 Lawrence Lane, Bay Shore, N. Y.	I
DALE, NANCY H.	AD	ERIKSON, HENRY F.	MD	GLEASON, SUZANNE	
15 Sewall Woods Rd., Melrose, Mass.		98 Rounds Ave., Providence, R. I.		7 Worthen Rd., Winchester, Mass.	CF
DALTON, WILLIAM F.	ID	ERRICKSON, SHIRLEY V.	CF	GODDARD, BEATRICE M.	
28 Carver St., Pawtucket, R. I.		6 Columbus St., Worcester, Mass.		430 Jacob St., Fairview, Mass.	TD
DAME, THOMAS W.	TE	ERVIN, JEAN	AD	GODEK, DOROTHY T.	
69 Elmdale Ave., Providence, R. I.		Box 582, Madison, Conn.		158 Grandby Rd., So. Hadley Falls, Mass.	AD
DANIELS, GLADYS M.	FF	EVANS, JANE O.	IA	GOGGIN, MARGUERITE J.	
Route 1, Pittsford, Pa.		Mann Hill, Egypt, Mass.		117 Phoenix Terrace, Springfield, Mass.	TE
DANKEL, JO-AN	TD	EWING, JARVIS H.	FF	GOLDFARB, JAY	
Poland Manor, Box 11, Poland, Ohio		20 Park St., Easthampton, Mass.		6924 Torresdale Ave., Philadelphia, Pa.	MD
DARGIE, PHILIP A.	TE			GOODNOW, GORDON A.	
440 East Ave., Pawtucket, R. I.		F		28 Nathanael Ave., Pawtucket, R. I.	A
DARTT, HAROLD P.	TE	FALCO, ANTHONY	MD	GOODRICH, JULIAN W.	
47 Providence St., Woonsocket, R. I.		717 Mineral Spring Ave., Pawtucket, R. I.		215 College St., Burlington, Vt.	TE
DATTORRO, ANTHONY	FF	FAULDS, JOHN H.	MD	GOODWIN, ROBERT F.	
107 Ring St., Providence, R. I.		1012 Main Street, West Warwick, R. I.		10 Oak St., Waterville, Me.	CF
DAVIS, BARBARA E.	AE	FAULKNER, WILLIAM R.	MDSP	GORDON, BEVERLEY V.	
68 Rosegarden St., Warwick, R. I.		395 Doric Ave., Cranston, R. I.		60 Collins St., Worcester, Mass.	I
DAY, HELEN S.	FF	FEENEY, MARIE C.	CF	GORMAN, LEONARD E.	
Quarters Q-3, U. S. Naval Gun Factory,		26 Glenburnie Rd., Roslindale, Mass.		5 Shelley Rd., Wellesley Hills, Mass.	FF
Washington, D. C.		FERRANTE, PETER	A	GORTON, ROBERT T.	
DeANGELUS, FREDDIE	FF	180 Progress Ave., Providence, R. I.		19 Jewett Place, Utica, N. Y.	I
55 Jennings Ave., Dalton, Mass.		FERRON, JOSEPH E.	TE	GOSSAGE, RAOUL A.	
De BRITO, ARTHUR E.	AE	51 Cottage St., Danielson, Conn.		232 W. 74th St., N. Y. C., N. Y.	FF
88 Eugenia St., New Bedford, Mass.		FIELD, JANET	AD	GRAHAM, BETTY J.	
DEIKE, MARILYN E.	CF	183 High St., Walpole, Mass.		78 Waldron Ave., Cranston, R. I.	EF
625 West Chester St., Long Beach, N. Y.		FIELD, THOMAS R.	ID	GRANT, CONSTANCE E.	
De LEIRIS, ALAIN W.	P	210 Elm St., Hartford City, Ind.		100 Brookside Drive, Cranston, R. I.	FF
18 Forest St., Cambridge, Mass.		FINE, HAROLD D.	TE	GRANT, JANICE S.	
De LIGUORI, BETTY A.	FF	33 Prospect St., Attleboro, Mass.		88 High St., So. Glastonbury, Conn.	FF
19929 Snowden St., Detroit, Mich.		FINK, HERBERT L.	P	GRAY, ALICE L.	
DELLETT, ROBERT H.	I	112 Summit Ave., Providence, R. I.		509 Prospect St., Nutley, N. J.	TD
4603 Norwood Drive, Chevy Chase, Md.		FIORE, ELVIRA S.	CF	GREENE, BARBARA A.	
DENNINGER, CAROL M.	CF	171 Lexington Ave., Buffalo, N. Y.		241 Summit Ave., Providence, R. I.	FF
Sugar Hollow Rd., Danbury, Conn.		FISCHEL, CAROLINE V.	AD	GREENE, ELEANOR F.	
DENNINGHAM, ROBERT	I	8 Bruce Lane, Newton, Mass.		Lyndon Rd., Fayetteville, N. Y.	ID
26 Day St., Johnston, R. I.		FITZGERALD, ROBERT E.	I	GREENE, III, OLIVER W.	
DERWALLIS, JEROME R.	ID	57 Ninth St., Providence, R. I.		85 Julia St., Cranston, R. I.	FF
Ledgewood, Portsmouth, R. I.		FITZPATRICK, ROBERT C.	FF	GREENOUGH, ANN F.	
DESHAIES, ARTHUR E.	SP	102 High St., Attleboro, Mass.		228 Irving Ave., Providence, R. I.	AD
54 Pitman St., Providence, R. I.		FLAGG, JR., ELLIOTT C.	FF	GREENWOOD, ROBERT A.	
DESLAURIERS, TANCREDE	LA	115 Hawthorne Ave., Hamden, Conn.		25 Prospect Heights, Pawtucket, R. I.	CF
Berthierville, P. Q., Canada		FLEMING, THOMAS H.	P	GRIFFIN, BARBARA M.	
DEXTER, EVERETT H.	MDSP	Millstone Rd., Wilton, Conn.		50 Station St., Quincy, Mass.	I
Trimtown Rd., No. Scituate, R. I.		FLOOD, GLORIA R.	SP	GRIFFIN, EDITH L.	
DIEBALL, VINCENT	AD	61 Atlantic Ave., Providence, R. I.		661 Southbridge St., Worcester, Mass.	FI
430 Friendship St., Providence, R. I.		FORBES, SYLVIA S.	CF	GRIMES, JUDITH R.	
DIGATI, SANTO L.	SP	280 Post Rd., Darien, Conn.		141 Post Rd., Edgewood Station, R. I.	FF
24 Cottage St., Bristol, R. I.		FORD, MARION E.	SP	GRIMSLEY, ROBERT E.	
DION, MARCEL G.	MD	Whitcomb Ave., Littleton, Mass.		323 No. Second St., Monmouth, Ill.	LA
462 Elm St., Woonsocket, R. I.		FOX, MARGARET W.	SP	GRONER, BARBARA D.	
Di PIETRO, SALVATORE C.	MD	443 Berkley Rd., Haverford, Pa.		Irrington-on-the-Hudson, New York	MD
30 Appian St., Providence, R. I.		FRAIZE, GORDON M.	I	GUAY, LEONARD	
DITTRICH, WILLIAM P.	MD	Route #1, Collinsville, Conn.		133 Wilson St., Hartford, Conn.	IA
Wetherial Place, Plainville, Mass.		FRANCIS, RICHARD D.	FF	GUNY, IDA	
DIXON, FREDERICK J.	AD	791 Belmont Ave., Springfield, Mass.		10 Forest St., Providence, R. I.	AE
123 New Haven Ave., Woodmont, Conn.		FRASER, ELIZABETH M.	I	GUSTAFSON, HARVEY V.	
DODDS, STANLEY	A	Prospect St., Marshfield Hills, Mass.		609 Post Rd., Lakewood, R. I.	SP
58 Belvedere Rd., Westmount, Montreal,		FRATES, GEORGE B.	MDSP	GUTHRIE, VIOLA M.	
P. Que., Canada		103 Hilton St., No. Tiverton, R. I.		23 Arlington Ave., Baldwin, L. I., N. Y.	
DOHERTY, JR., ROBERT J.	FF	FREED, WALTER T.	FF		
81 Pinkert St., Medford, Mass.		20 Hawthorne St., Providence, R. I.		H	
DOLAN, GENELLE M.	SP	FREEDMAN, FAY	SP	HABERSHAW, MARY L.	P
1114 Elm St., Peekskill, N. Y.		3294 Blaine St., Detroit, Mich.		77 High St., Pawtucket, R. I.	CF
DOUGLASS, MARY L.		FRIEDMAN, LORRAINE F.	TD	HADLEY, ELEANORE A.	
32 Kendall Ave., Maplewood, N. J.		158 Parkway, New London, Conn.		234 Alabama Ave., Providence, R. I.	A
DROUIN, RAYMOND L.	ID	FROMM, MARIAN E.	TD	HAHN, MURRAY J.	
372 Elm St., Woonsocket, R. I.		150 West 95 St., N. Y. C., N. Y.		14 West Main St., Newport, R. I.	P
Du CHARME, BARBARA L.	FF	FROMUTH, ALICE E.	P	HAIGH, JR., ROBERT E.	
639 Cranston St., Providence 8, R. I.		125 Washington Lane, Wyncote, Pa.		20 John St., Providence, R. I.	



HAMABE, FRANCIS E. 51 No. Day St., Orange, N. J.	P	JAMIESON, DONALD C. 45 Pearl St., Noank, Conn.	ID	LANDRY, PAUL R. 61 Roberts St., Woonsocket, R. I.	MD
HAMMER, ALFRED E. Pine Orchard, Conn.	P	JARRET, EDMUND W. 190 Woodland Rd., Woonsocket, R. I.	TD	LANE, BRUCE R. 128 Smith St., Cranston, R. I.	MD
HANNAH, MILTON P. 19 King Philip Drive, Quonset Manor, E. Greenwich, R. I.	ID	JASINSKI, DONALD A. 202 School St., Chicopee, Mass.	A	LANG, ERICH P. Summit St., Clinton, Mass.	TE
HANOVER, JR., GEORGE B. 11 Aphthorp Ave., Newport, R. I.	AD	JEBSEN, JOHAN W. Kalvedalsvei 45A, Bergen, Norway	SP	LANGDON, ELEANOR M. 26 Sterling Ave., White Plains, N. Y.	FF
HANSELL, ULF G. North Stonington, Conn.	SP	JEFF, ADOLPH L. 912 Saratoga, Utica, N. Y.	AD	LARKIN, ROGER P. 29 Boylston Rd., Newton Highlands, Mass.	P
HANSON, ROBERT H. 116 E. Orchard St., Woonsocket, R. I.	FF	JENCKES, RUTH M. 240 Brown St., Providence, R. I.	FI	LARIVIERE, LUCIEN M. 29 Cherry St., Pawtucket, R. I.	TE
HARRINGTON, RUTH M. 155 Ferris Ave., Rumford, R. I.	AE	JEZIERNY JR., GEORGE J. 119 Clarendon St., Stratford, Conn.	FF	LARONDA, ARTHUR S. 71 Steuben St., Providence, R. I.	P
HARRIS, CAROLYN M. 19 Highland Ave., Saylesville, R. I.	F	JOHNSON, CONRAD J. 108 Potter St., Cranston, R. I.	TE	LA VIOLETTE, JR., PAUL A. 23 Ausdale Rd., Cranston, R. I.	MD
HARSON, LAURIN A. 200 Thurbers Ave., Providence, R. I.	MD	JOHNSON, JUNE 226 Wilson Ave., Rumford, R. I.	SP	LAWLESS, K. PATRICIA Greenbrier, White Sulphur Springs, W. Va.	TD
HARTMAN, RALPH J. R.F.D. #2, Waynesville, Ohio	LA	JOHNSON, PAUL W. 237 Highland Ave., Somerville, Mass.	I	LAWTON, CAROLYN 57 Dryden Ave., Pawtucket, R. I.	P
HATCH, CLARIBEL 60 Balmorth St., Danbury, Conn.	AD	JONES, MARY Academy Hill, Westminster, Mass.	FF	LAWTON, ROBERT B. Mendon Rd., Ashton, R. I.	MD
HATCH, ELLEN Outlook St., Southport, Me.	P	JONES, MARY F. 424 Milwaukee Ave., Fort Atkinson, Wisc.	AD	LEABER, PATRICIA A. 53 Ross St., Williamsport, Penn.	I
HATHAWAY, JULIA A. 3845 Main St., Culver City, Calif.	I	JONES, RICHARD W. 319 Chestnut St., Roselle Park, N. J.	FF	LEAMON, JOHN T. 44 Garden St., Cambridge, Mass.	I
HAYDEN, ELIZABETH I. 139 Sevilla Ave., Hoxsie, R. I.	TD	JORDAN, ROBERT J. 38 Robinson St., Wakefield, Mass.	FF	LEDWITH, PAUL J. 4 Clark Rd., Milton, Mass.	SP
HAYNES, IRVING B. 19 Leavitt St., Skowhegan, Me.	FF	JORDAN, JR., WALTER E. 179 Morse Ave., Greenwood, R. I.	ID	LEGER, PAUL C. 128 School St., Walpole, Mass.	SP
HECKERT, WILLIAM C. R.F.D. #3, Wionkheige Lake, Centerdale, R. I.	A	JOYCE, ANN S. 30 Lockwood St., Providence, R. I.	TD	LEIGH, FREDERICK H. 25 Arnold Ave., Edgewood, R. I.	ID
HECKMAN, ANN H.	SP	JOYCE, BYRON S. 16 Woodman St., Providence, R. I.	MD	LEVY, JEROME 284 So. Columbus Ave., Mt. Vernon, N. Y.	TE
HELANDER, ELTON L.	SP	JUSKALIAN, HARRY H. 18 Elma St., Providence, R. I.	MDSP	LIBBEY, ELAINE J. 612 Main St., Lewiston, Maine	FF
HENAU, MADELEINE T. 633 Jefferson Blvd., Hills Grove, R. I.	CF			LIE, KIM G. Batavia, Java	TE
HENDLER, BARBARA R. 1588 Boulevard, New Haven, Conn.	CF	KALLOCH, JOAN O. 56 Cypress Rd., Wellesley, Mass.	TD	LINDQUIST, KENNETH L. 215 Mendon St., Uxbridge, Mass.	MD
HENLEY, HOMER G. 42 Prospect St., Shrewsbury, Mass.	MD	KANSAS, JAMES K. 12 Hammond St., Providence, R. I.	FF	LIPSKY, WALTER 215 Cato St., Woonsocket, R. I.	TE
HENNEBERGER, HELEN C. 1208 Weldon Circle, Baltimore, Md.	I	KASEN, GERALD D. 10 Berkeley Terrace, Irvington, N. J.	TE	LIQUORE, LOUISE A. 78 Beach St., Westerly, R. I.	FF
HENNEBERGER, ROBERT G. 1208 Weldon Circle, Baltimore, Md.	I	KAUFMAN, PHILIP A. 160 Noye Lane, Woodmere, N. Y.	FF	LOPARTO, EUGENE 42 Cross St., Central Falls, R. I.	TE
HENRICKSON, PAUL R. 28 Iroquois Rd., Arlington, Mass.	P	KAZARIAN, HAROLD M. 49 Stadden St., Providence, R. I.	MDSP	LUTHER, JR., CHARLES W. 28 Spring St., Pawtucket, R. I.	AE
HENRIQUES, ANTONIO 40 Adams St., New Bedford, Mass.	MD	KEANE, PATRICIA 112-30 176 St., St. Albans, N. Y.	SP	LYNCH, CHARLES E. 25 Langdon Ave., Watertown, Mass.	I
HENRY, JEAN P. Foster Center, R. I.	AE	KEANE, RAYMOND M. 261 Federal St., Greenfield, Mass.	FF		
HERMANN, IRENE F. Abbott Run Valley Rd., Cumberland, R. I.	AD	KEATING, JR., CHARLES L. 47 Ellison Rd., Newton Center, Mass.	TE	MACAULEY, JULIE A. R.F.D. Route 2, East Hampton, Conn.	I
HESSE, PETER C. 84 Keene St., Providence, R. I.	I	KELLEY, MARY A. 677 Willett Ave., Riverside, R. I.	CF	MacDONALD, JAMES K. 149 Lenox Ave., Providence, R. I.	ID
HICCOX, ALFRED W. 14 Keough St., Pawtucket, R. I.	MD	KENNEDY, WILLIAM B. Butterworth Ave., Bristol, R. I.	MD	MacDONALD, JOSEPH 24 Union St., Taunton, Mass.	I
HICKEY, THOMAS L. 677 Middle St., Fall River, Mass.	MD	KERNER, RICHARD 3554 80 St., Jackson Heights, N. Y.	FF	MacKENZIE, DORIS R. 31 Laurence St., Springfield, Mass.	MD
HICKS, CARYL A. 76 Nassau Drive, Great Neck, L. I., N. Y.	SP	KERRIGAN, JAMES A. 125 Thurbers Ave., Providence, R. I.	MD	MacKENZIE, GORDON F. 12 Prospect St., So. Hadley Falls, Mass.	TE
HILL, JACQUELINE Smith's Ferry, Holyoke, Mass.	I	KEY, HARRIET J. 54 Hamilton St., Providence, R. I.	SP	MACKIE, JAMES H. 57 Mott St., Fall River, Mass.	A
HILL, ROBERT E. 257 Benefit St., Providence, R. I.	SP	KIBERD, MRS. ANNE 632 Colonial Ave., Pelham, N. Y.	LA	MACKIN, CONSTANCE J. 282 Oakville Ave., Waterbury, Conn.	FF
HILLIN, DOROTHY A. 5515 Mercedes St., Dallas, Texas	SP	KIBERD, JAMES M. 632 Colonial Ave., Pelham, N. Y.	A	MADDEN, ANNA G. 57 Desmond Ave., Somerset Ctr., Mass.	FF
HILTON, LANE F. 518 State St., Bangor, Maine	IA	KIERS, GEORGE Great Road, Saylesville, R. I.	I	MAGEE, DORIS J. 1835 Noble Rd., East Cleveland, Ohio	TD
HIRSH, JACK 168 Harvard St., Dorchester, Mass.	FF	KILPATRICK, GRANT R. Lakeville, Conn.	AD	MAGIERA, VICTOR J. 25 Knight St., West Warwick, R. I.	TE
HODGETTS, HARRY 10 Crothers Ave., Cranston, R. I.	MDSP	KING, GEORGE J. 265 Narragansett Park, Edgewood, R. I.	I	MALACHOWSKI, MITCHELL A. 222 Jewett St., Providence, R. I.	TE
HODOSH, GEORGE 34 Detroit Ave., Providence, R. I.	A	KIRMAN, KENNETH D. 110 Belknap St., Laconia, N. H.	MD	MALTAS, JOHN A. 80 Vine St., Bridgeport, Conn.	MD
HOLLISTER, ROBERT S. 1020 S. 3rd Ave., Sioux Falls, S. Dakota	ID	KIRWAN, ERNEST E. 26 Garden St., Pawtucket, R. I.	AD	MANCINI, ANTHONY 61 Ledge St., Providence, R. I.	MDSP
HOLMES, JOHN M. 8 Thurston Rd., Melrose, Mass.	SP	KLENIEWSKI, RITA M. 239 Benefit St., Pawtucket, R. I.	FI	MANES, MARLENE Y. 136 Elton St., Providence, R. I.	TD
HOPKINS, GEORGE L. 32 Texel Dr., Springfield, Mass.	AD	KLEPPINGER, JANICE M. 173 E. Main St., Macungie, Penn.	FF	MANG, HARRY H. 1467 Westminster St., Providence, R. I.	A
HORGAN, MARY P. Martin St., Rehoboth, Mass.	P	KLOZA, CHESTER F. 84 Putnam St., Providence, R. I.	MDSP	MANION, MARY-ALLEN 73 Summer St., Plymouth, Mass.	AD
HOWARD, FR					



McCONNELL, MARJEAN R. R.D. #1, Dover, N. J.	LA	NEWTON, CYNTHIA S. 24 Wedgemere Ave., Winchester Mass.	AD	PRAGER, GERTRUDE A. 105 Taber Ave., Providence, R. I.	SP
McCUTCHEON, ROBERT B. 514 Fern St., West Hartford, Conn.	MD	NICHOLS, EDWIN F. 63 Oakland Ave., Cranston, R. I.	MD	PRICE, GORDON H. 66 Palmer Ave., Bronxville, N. Y.	SP
McCORMICK, MADELINE E. 576 Fruit Hill Ave., No. Providence, R. I.	AE	NICHOLS, JOY 28 Pitman St., Providence, R. I.	FI	PRICONE, THOMAS F. 7 Wright Rd., Wethersfield, Conn.	TD
McGUIRE, DONALD T. 11 Olympia Ave., Centerdale, R. I.	SP	NICHOLS, LEILA A. 187 Summit St., E. Providence, R. I.	TE	PRIDE, JACQUELINE M. 684 Main St., Westbrook, Me.	FF
McINTOSH, DOROTHY F. 285 Pine St., Providence, R. I.	FI	NICKERSON, CALVIN S. 260 Riverbend St., Athol, Mass.	AD	PRIEST, ALBERT E. 96 Summer St., So. Walpole, Mass.	LA
McKENZIE, KENNETH G. 259 Yantic St., Norwich, Conn.	TE	NILES, DAVID A. 62 Liberty St., Montpelier, Vt.	I	PRIESTLEY, JR., JOHN W. R.F.D. #3, Wionkheige Lake, Centerdale, R. I.	A
McNERNEY, NORMAN E. 7 Myrtle St., Pawtucket, R. I.	MD	NORTON, JANE C. 244 Church St., Guilford, Conn.	FF	PRIESTLEY, MARGARET E. 57 Fairview Ave., E. Providence, R. I.	AE
McPEAKE, EUGENE J. 17 Bacon St., Pawtucket, R. I.	MD	NURNBERGER, GEORGE F. 72 Comstock St., Pawtucket, R. I.	TE	PRIMROSE JR., RALPH L. 67 Annandale Rd., Newport, R. I.	MD
McQUEEN, DOROTHE B. 4383 Woodale Ave., Minneapolis, Minn.	AD	NYGARD, EMILY E. 55 Averhill Place, Branford, Conn.	CF	PROVOST, LOUIS J. 11 Wilson St., Providence, R. I.	TE
MELLIN, JEANNE M. South Avenue, New Canaan, Conn.	P				
MEONI, ANTONIO L. 382 Columbus Ave., Pawtucket, R. I.	TE	O O OATES JR., ANDREW F. 13 Cottage Ave., Graniteville, R. I.	TD	QUANDT, ROBERT S. 37 Grove Hill, Kensington, Conn.	ID
MERRITT, LOIS W. 2123 Highland Ave., Fall River, Mass.	AD	O'BRIEN, ROBERT M. 18 Orange St., Lewiston, Me.	AD	QUINN, THOMAS J. 400 Academy Ave., Providence, R. I.	MD
MESSERE JR., WILLIAM 500 Providence St., Woonsocket, R. I.	FF	OKERBLOM, CHARLES L. 59 Chester Ave., Providence, R. I.	FF		
MESSIER, BERNARD L. R.F.D. #1, Woonsocket, R. I.	TE	OKERBLOM, WILLIAM A. 59 Chester Ave., Providence, R. I.	I	R R RABB, KENNETH S. 413 S. Washington Ave., Mansfield, Louisiana	I
METCALF, MARY C. Main St., Ellington, Conn.	IA	OLDALE, MARGARET G. 202 Lexington Ave., Providence, R. I.	AE	RATHBONE, DOROTHEA B. 24 Kingston Ave., Providence, R. I.	SP
METZ, ROBERT F. 719 Monticello St., Evanston, Ill.	FF	O'LEARY, ROBERT W. 77 Williams St., Providence, R. I.	FF	REENSTIERNA, HELEN D. 21 Spring Valley, Arlington, Mass.	FF
MEYER, JACQUELINE Box 133, Fort Pierce, Florida	CF	OLSON, CLARISSA E. 162 Loomis St., Burlington, Vt.	CF	RENAUD, ROBERT J. 34 Wm. Henry Rd., N. Scituate, R. I.	ID
MICHAUD, ROLAND A. 14 Ocean St., Providence, R. I.	FF	OSBORNE, ARDELLE D. 14 Brown Ave., Berlin, N. H.	TD	REPAK, WILLIAM F. 130 Wheeler St., Cranston, R. I.	ID
MILES, WILLIAM J. 50 East St., Adams, Mass.	TE	OTT, LYNFIELD G. 44 Crestwood Drive, Maplewood, N. J.	P	REX, HOPE B. Bristol Highlands, Bristol, R. I.	CF
MILLIARD, ROBERT D. 54 Dyer St., Danielson, Conn.	P	OTTO, CALLA L. Center Sandwich, New Hampshire	CF	REYNOLDS, RUTH M. 7 Eaton Rd., Lexington, Mass.	ID
MILWID, ALBEN J. 32 West 38 St., Bayonne, N. J.	TD			RICE, SUZANNE P. 309 Boston Post Rd., Weston, Mass.	AD
MINARD, NANCY J. South Waterford, Maine	CF	P P PACHECO JR., JESSE A. 144 Mauran Ave., E. Providence, R. I.	FF	RICHAN, JANET K. 152 Davis Ave., Auburn, Me.	CF
MINER, CHARLES A. 677 Narragansett Pkwy., Providence, R. I.	I	PACKARD, EARL A. 39 Prospect St., Needham, Mass.	ID	RICHARDSON, GEORGE W. 44 University Ave., Providence, R. I.	A
MITCHELL, MARY A. 44R Killey Ave., Conimicut, R. I.	TD	PADYKULA, MARY L. 203 Columbus Ave., Pawtucket, R. I.	FI	RICHMOND, MARJORIE P. 22 Fort Ave., Edgewood, R. I.	SP
MITENIUS, EDWARD 22 Victory St., Cranston, R. I.	FF	PALMER, ELMER H. R.F.D. #2, East Greenwich, R. I.	TE	RICKETTS, RALPH E. 1334 Napleton St., Jacksonville, Florida	FF
MOFFETT, JUNE M. Oak St., Middleboro, Mass.	CF	PALMER, MAYADELAIDE 45 Washington St., Westfield, N. Y.	SP	RISLEY, JOHN H. 27 College Ave., Waterville, Me.	SP
MONADAS, MARY 387 Power Rd., Pawtucket, R. I.	FF	PALOMBO, FLORENCE 35 Lyman Ave., No. Providence, R. I.	CF	ROBEY, SHIRLEY-LOUISE 98 So. Loring St., Lowell, Mass.	TD
MONTAGUE, NANCY E. 113 Merriam Lane, Watertown, Conn.	CF	PANGBURN, JOHN W. 286 Broad St., Providence, R. I.	I	ROBINSON, GILBERT J. Box 17, Cataumet, Mass.	TE
MONTGOMERY, RICHARD L. 168 Whipple Rd., Kittery, Maine	ID	PAOLA, FRANK J. 47 LaSalle Drive, Providence, R. I.	AD	ROCHE, WALTER S. 21 Malbone Rd., Newport, R. I.	ID
MONTI, RENZO J. 114 East Orchard St., Woonsocket, R. I.	TE	PAPPAS, GEORGE N. 149 Pine St., Pawtucket, R. I.	AD	ROGERS JR., CHARLES H. 678 Cottage St., New Bedford, Mass.	TE
MOODY, LAWRENCE E. 54 Peckham St., Pawtucket, R. I.	TE	PARDEE, NANCY D. Ferry Hill, Bristol, R. I.	P	ROMANOVICH, WALTER 66 Rayner St., Blackstone, Mass.	TE
MOORE, DALTON S. 4200 River Ave., S. W., S. Charleston, W. Va.	AD	PARKS, DONALD N. 470 Center St., Meriden, Conn.	ID	ROSE, ROBERTA H. Frenchtown Rd., E. Greenwich, R. I.	CF
MORAN, ROBERT E. 41 Vassar Ave., Providence, R. I.	TE	PARRILLO, EDWARD D. 165 Killingly St., Providence, R. I.	AD	ROSS, ALICE C. 9813 83rd Ave., Edmonton, Alberta, Canada	SP
MORDAS, LEON P. 454 Londale Ave., Pawtucket, R. I.	TE	PATRIARCA, ROCCO J. 18 Iona St., Providence, R. I.	MDSP	ROSS, HERBERT F. 114 Shore Drive, West Barrington, R. I.	TE
MORRIS JR., FRANK 15 Marion Terrace, Pawtucket, R. I.	MD	PATTERSON, ELIZABETH A. 410 Passaic Ave., Spring Lake, N. J.	TD	ROTHACKER, ROBERT D. 19 West First St., Hazelton, Pa.	MD
MORRISON JR., HERMAN G. 205 Highland St., Woonsocket, R. I.	FF	PEABODY, LAWRENCE C. 16 Seventeenth St., Haverhill, Mass.	IA	ROTHENBERG, ALEXANDER 1545 Oakhill Rd., Brooklyn, N. Y.	TE
MORRISEAU, MAURICE A. 39 Helton St., Pawtucket, R. I.	TE	PEARSON, FRANK W. 36 Simmons St., Newport, R. I.	MD	ROUSLIN, JOAN R. 21 Eames St., Providence, R. I.	FF
MORROCCO, ANGELO A. 65 Sherwood St., Cranston, R. I.	MDSP	PECKHAM, HARRY N. 46 James St., E. Providence, R. I.	A	RUBIN, HARRY 124 Harvard St., Brookline, Mass.	SP
MORSE, CHARLES D. R.F.D. #1, Washington, Conn.	A	PEIRCE, ROBERT D. 276 Benefit St., Providence, R. I.	P	RYAN, ANNA G. 105 Pond St., Pawtucket, R. I.	SP
MORSE JR., ROBERT C. 107 Thompson St., Springfield, Mass.	I	PENDLETON, ARTHUR J. Park Ave., Harrisville, R. I.	TE	RYAN, MARY I. 18 Lincoln St., Webster, Mass.	C
MOSKOS, ESTHER 1065 Brierwood Blvd., Schenectady, N. Y.	FI	PERALTA, DANIEL A. 47 Boutwell St., Fall River, Mass.	MD		
MOSS, ESTHER L. Storrs, Conn.	I	PERRINO JR., JOHN J. 39 Leyden St., Cranston, R. I.	ID	S S SAILOR, RUTH 3560 N. E. Maltby St., Portland, Oregon	CF
MROZEWICZ, JOSEPH C. 40 Joslin St., Providence, R. I.	MDSP	PERRY, BARBARA L. 6 Crest Ave., Saylesville, R. I.	TD	SAINSBURY, THOMAS E. 4 George St., N. Providence, R. I.	MD
MURPHY, FRANCIS J. 997 Slade St., Fall River, Mass.	MDSP	PETRENKO, EUGENE S. 3646 Pawtucket Ave., Riverside, R. I.	ID	SALMON, OETER C. 58 W. Maple St., New Canaan, Conn.	FF
MURRAY, HUGH F. 133 Chester Ave., Providence, R. I.	MDSP	PETROSKE, JOHN Pleasant Ave., Blue Point, N. Y.	A	SAMUELIAN, FRANK 362 Knight St., Providence, R. I.	FF
MURRAY, JANET 44 Cochrane St., Melrose, Mass.	SP	PETRUNTI, ANN L. 73 Hubbard St., Winsted, Conn.	FF	SAMUELSON, LLOYD J. 818 Church St., Lynchburg, Va.	P
		PHILLIPS, MARY L. 1211 Stillson Rd., Fairfield, Conn.	AD	SANGREE, ELLEN T. 216 Hope St., Providence, R. I.	P
N N NAI-CHONG, CHANG 3900 Greystone Ave., New York, N. Y.	MD	PIERCE, HOWARD M. Box 141, Saxton River, Vt.	IA	SANTO, ROBERT P. 315 Pearl St., Hartford, Conn.	FF
NARCEL, BERNARD F. 56 Plainfield St., Providence, R. I.	TE	PLANKA, HERBERT M. 46 Grove Ave., Cranston, R. I.	A	SARKISIAN, SARKIS 810 Potters Ave., Providence, R. I.	FF
NASON RUTH BOLTON 30 No. Court St., Providence, R. I.	P	PLOUFFE, LIONEL T. 486 Fairmont St., Woonsocket, R. I.	MDSP	SAWYER, MARY L. 31 West Cedar St., Boston, Mass.	IA
NASON, ROBERT N. 30 No. Court St., Providence, R. I.	P	POIRIER, MARC R. 9 Viall St., New Bedford, Mass.	AD	SCADRON, WARREN H. 20 Blackburn Rd., Attleboro, Mass.	FF
NATHAN, RICHARD A. 68 Forest Park Ave., Springfield, Mass.	FF	POLLARD, DONALD P. 15 Buckingham Pl., Springfield, Mass.	IA	SCHAEFER, AUGUST H. SCHEIBELER, FLORENCE E.	FF
NAUSS, NANCY E. Main St., Rindge, N. H.	FI	PORTALUPPI, EDWARD M. 760 Main St., E. Greenwich, R. I.	SP	Orts. F., Naval Shipyard, Portsmouth, N. H.	FF
NAZARETH JR., ALFRED 393 Hope St., Providence, R. I.	MDSP	PONTES, CRIMILDA 46 Fox Hill Ave., Bristol, R. I.	AD	SCHOFIELD, AUDREY L. 4 Whitcomb Rd., Riverside, R. I.	CF
NEVIN JR., JOHN B. 142 Rochambeau Ave., Providence, R. I.	I	POST, LUCY A. 1936 Glynn Ct., Detroit, Mich.	CF	SCHOLES, HELEN M. 166 Nayatt Rd., W. Barrington, R. I.	P
NEWCOMB, ELIABETH 131 Mt. Vernon St., Newtonville, Mass.	SP	POWERS JR., DECLAN J. 22 Bowner St., Hartford, Conn.	AD	SCHOONMAKER, JEAN C. 85 Bay View Drive, Portland, Maine	FI
NEWELL, ARTHUR F. 13 King Phillip St., So. Weymouth, Mass.	MD	POWERS, JOSEPH J. 5 Eden Court, Attleboro, Mass.	MD	SCHWARTZ, ALAN 30 Berkshire Rd., Maplewood, N. J.	FF



SCHWARTZ, DANIEL	P	STEELE, NATALIE M.	I	UTZ, ALFREDA M.	FF
82-83 Greenfell Ave., Kew Gardens, N. Y.		57 Twelfth St., Providence, R. I.		Canterbury, Conn.	
SCHWETTMAN, LOIS E.	FF	STEPHENS, JOHN A.	FF		
244 Oxford Rd., Havertown P. O., Penn.		235 Oakland St., Bristol, Conn.			
SCUDDER, FREDERIC B.	AD	STEVENS, EUGENE C.	AD	V	
58 Ocean St., Hyannis, Mass.		433 Mahoning Ave., Warren, Ohio		VADENAIS, ALCIDE L.	MD
SCULLY, JEAN M.	FF	STICKNEY, EMILY P.	FF	87 Dulude Ave., Woonsocket, R. I.	
69 Hyland Ave., E. Greenwich, R. I.		29 Maplewood Rd., Worcester, Mass.		VANDERVELD, JAMES R.	MDSP
SEATON, ARNOLD E.	MD	STICKNEY, MARIAN L.	A	32 Miller Ave., Providence, R. I.	
37 N. Union St., Lonsdale, R. I.		75 Washington St., Newport, R. I.		VORTONIAN, VARTAN	MD
SEAUER, ANNE C.	SP	STOWELL, ANNE M.	FF	4 Ferris St., Pawtucket, R. I.	
141 Warwick Rd., Melrose, Mass.		40 Angell Ave., Oak Lawn, R. I.		VILLENEUVE JR., RENE T.	AE
SEGRELLA, DORIS M.		STRAIGHT, RALPH G.	I	118 Turner Ave., Riverside, R. I.	
106 Leo Ave., Providence, R. I.		100 Turner Ave., Oak Lawn, R. I.		VINCENTI, MARIO J.	FF
SEPE, JOHN P.	MD	SULLIVAN, DONALD T.	FF	30 Pentlow Ave., New Britain, Conn.	
43 Standish Ave., Cranston, R. I.		40 Benham Rd., Groton, Conn.		VIOLETTE, DOROTHY E.	AD
SGOUROS, THOMAS A.	I	SULLIVAN, JOHN E.	FF	189 Rollstone St., Fitchburg, Mass.	
69 Magazine St., Cambridge, Mass.		338 Berkley St., Taunton, Mass.		VIRGADAMO, MARY F.	P
SHALVOY, JOHN C.	ID	SUPRENANT, BETRAND H.	CF	20 Poplar St., Newport, R. I.	
600 Atlantic St., Bridgeport, Conn.		487 Ridge St., Fall River, Mass.		VOGT, ARTHUR E.	MD
SHARKEY, GLADYS E.	TE	SUTTER, MARGERY M.	AD	16 Park-Holm, Newport, R. I.	
198 Jefferson St., Lakewood, R. I.		73 Marlborough Rd., West Hempstead,			
SHAW, MARTHA J.	SP	L. I., N. Y.		W	
1489 Enfield St., Enfield, Conn.		SWANSON, MYRON G.	SP	WAGNER, KENNETH A.	I
SHEDD, MARKEN S.	SP	111 Medway St., Providence, R. I.		532 Rockingham St., Berlin, N. H.	
166 Nayatt Rd., W. Barrington, R. I.		SWEET, ERNEST	MD	WAKEMAN, ALFRED W.	FF
SHEILS, MAUREEN	SP	479 Division St., Fall River, Mass.		181 Edwards St., New Haven, Conn.	
4 Green St., Topsham, Me.		SWEET, MATILDA A.	P	WALZ, III, EDGAR A.	ID
SHERMAN, JEAN L.	AE	203 Clinton Ave., Staten Island, N. Y.		Riverside Ave., Riverside, Conn.	
Saylesville, R. I.		SWENSON, ROBERT S.	FF	WARR, LOLA-JANE	FI
SHORE, ALFRED W.	MD	595 Common St., Walpole, Mass.		65 Julia St., Cranston, R. I.	
Vernon St., Middleboro, Mass.		SWOL, RUDOLF B.	I	WARREN, GILBERT W.	C
SIEGEL, S. BARBARA	IA	34 Beverly St., Willimansett, Mass.		7168 Beach Drive, Seattle, Wash.	
122 Cass St., Providence, R. I.		SYLVESTER, WARREN A.	A	WASHBURN, HAROLD E.	A
SIEGAL, GILBERT	MD	251 Beaver Dam Rd., Scituate, Mass.		11 Peck St., Attleboro, Mass.	
156 Mt. Pleasant St., New Bedford, Mass.		SZUBZDA, CLARA M.	CF	WATERMAN, ELINORA V.	FI
SIEGEL, HERMAN M.	ID	122 Booth St., New Britain, Conn.		131 Byfield St., Providence, R. I.	
526 14th St., N. W. Washington, D. C.				WATERMAN, JOHN E.	MD
SIMMONS, WILLIAM E.	IA	T		R.F.D. #2, Chepachet, R. I.	
Glenmont, N. Y.		TANNER, BARBARA	LA	WATSON, DOROTHY C.	FF
SIMO, VICTORIA C.	FF	60 Slater Ave., Providence, R. I.		443 Academy Ave., Providence, R. I.	
Lowell Rd., Hudson, N. H.		TATRO, WILLIAM H.	TE	WATTS, JEAN B.	ID
SIMONDO, CHARLOTTE K.	P	11 Miles St., Millbury, Mass.		995 Roosevelt Ave., Springfield, Mass.	
5 West Cedar St., Boston, Mass.		TEDFORD, KENNETH C.	ID	WEISS, BENJAMIN	I
SIMONDS, JEANNE	FF	171 W. Center St., Manchester, Conn.		106 Davis St., Providence, R. I.	
10 Cabot St., Winchester, Mass.		TETRAULT, CORINNE M.	P	WEISS, SAMUEL H.	I
SIMONINI, JR., WILLIAM L.	MD	102 Woodland St., Bristol, Conn.		76 Wilcox Ave., Pawtucket, R. I.	
31 Beach Ave., Conimicut, R. I.		THATCHER, JAMES M.	SP	WEISSBACH, FREDERICK A.	AD
SISSON, MARJORIE R.	CF	275 Beckwith St., Cranston, R. I.		24 Rushwick Place, Springfield, Mass.	
31 Gibbs St., Brookline, Mass.		THAYER, BLISS P.	FF	WEISSBEIN, LEONARD	TE
SKIFF, JEANNE A.	AD	20 Magnolia Rd., Swampscott, Mass.		3033 Brighton 2 St., Brooklyn, N. Y.	
North St., Middlebury, Conn.		THAYER, NANCY A.	P	WELBURN, MARY E.	AD
SKOGLUND, JOYCE L.	CF	Somers, Conn.		43 Smallwood Rd., West Hartford, Conn.	
224 Ruskin St., Providence, R. I.		THELEN, JOAN M.	FF	WESTERBERG, FRANK E.	I
SKOGSBERG, RUTH E.	FI	345 Taylor Ct., Troy, N. Y.		277 So. Quaker Lane, West Hartford, Conn.	
9 Beckman St., Worcester, Mass.		THOMAE, MILDRED J.	AD	WEYAND, RONALD M.	FF
SLOCUM, DONNA K.	TD	650 No. Main St., Attleboro, Mass.		21 Waban Rd., Quincy, Mass.	
10 Washington News, New York City, N. Y.		THOMASIAN, THOMAS	FF	WHEELER, JR., RAY B.	FF
SLUITER, THOMAS E.	A	14 Washburn St., Providence, R. I.		639 E. Cypress St., Glendale, Calif.	
30 Cliffdale Ave., Edgewood, R. I.		THOMPSON, WILLIAM J.	S	WHITE, DANIEL D.	FF
SMALL, PHILLIP F.	FF	217 Washington Rd., W. Barrington, R. I.		P. O. Box 22, Westtown, Penn.	
Main St., Harwichport, Mass.		THORNELL, EMMETT A.	S	WHITE, FRANK R.	P
SMALLEY, WILLIAM F.	ID	113 24th Ave., Meridian, Miss.		264 Washington Ave., Providence, R. I.	
46 Carpenter St., Pawtucket, R. I.		THORNTON, DONALD I.	TE	WHITNEY, NANCY	FF
SMITH, EMILY J.	IA	84 Carolina Ave., Providence, R. I.		Webster Rd., Weston, Mass.	
46 So. County Line Rd., Hinsdale, Ill.		THRANE, FREDERICK E.	AD	WHITTAKER, GEORGE R.	FF
SMITH, GERALD F.	FF	Cheshire Rd., Pittsfield, Mass.		26 Felton St., New Bedford, Mass.	
c/o Jones, Shoreham, Vt.		THUERK, DOROTHY J.	SP	WHITTINGTON, FLORENCE R.	SP
SMITH, HORACE L.	P	26 Armstrong Rd., Morristown, N. J.		412 Hollen Rd., Baltimore, Md.	
307 W. Main St., Johnstown, N. Y.		TIFFT, MARGUERITE L.	IA	WILCOX, ANN V.	ID
SMITH, LEROY R.	P	118 E. Eight St., Frederick, Maryland		72 Russell St., New Britain, Conn.	
823 Lakewood Ave., Schenectady, N. Y.		TILTON, ANN C.	TD	WILCOX, LLOYD I.	A
SMITH, OLIVER M.	I	Flora Dale, Penn.		21 Sarah St., Providence, R. I.	
SNEDEKER, MARY V.	I	TOGNERI, EDWARD P.	FF	WILLIAMS, ARTHUR M.	TE
8368 Fisher Rd., Elkins Park, Pa.		30 W. Clifford St., Providence, R. I.		999 Hope St., Bristol, R. I.	
SNYDER, PAUL E.	I	TOMASELLI, WILLIAM B.	AD	WILLIAMS, GEORGE F.	MD
SOLAKIAN, AGNES	FF	454 Pleasant Valley Parkway, Providence, R. I.		44 River St., Riverside, R. I.	
55A Goddard St., Providence, R. I.		TOMLIN, BONILYN R.	P	WINER, JUDITH M.	CF
SPEERS, SAMUEL F.	ID	149 Congress Ave., Providence, R. I.		15 Powellton Rd., Dorchester, Mass.	
96 Seventh St., Providence, R. I.		TOMLINSON, MARY H.	SP	WOOD, GEOFFREY R.	TE
SPELMAN, ROY L.	TE	400 Washington Lane, Jenkintown, Penn.		90 Lexington Ave., Cranston, R. I.	
59 Irving Ave., Providence, R. I.		TONDREAU, RAYMOND A.	MD	WOODBURY, ROBERT D.	FF
SPENCER, ALBERT E.	TE	28 Cherry St., Pawtucket, R. I.		Pembroke St., Suncook, N. H.	
Kennedy's Lane, Harrisville, R. I.		TONOFF, EUGENE	I	WRIGHT, JR., JAMES M.	MD
SPENCER, FRANN	P	35 Andover St., No. Providence, R. I.		R.F.D. #1, North Scituate, R. I.	
1030 Vallejo St., San Francisco, Calif.		TRESSLAR, MARY H.	FF	WSZOL, HELEN M.	FF
SPENCER, MARY L.	P	974 Nottingham, Grosse Pointe, Mich.		148 East St., Pawtucket, R. I.	
SPENCER, RALPH W.	TE	TRIPP, RICHMOND J.	MD		
Harrisville, R. I.		Main St., R.F.D., Dighton, Mass.		Y	
SPIVEY, CHARLES D.	TE	TROWT, MERTON A.	MD	YANG, PETER Q.	ID
Rusk, Texas		74 Robinson St., Narragansett, R. I.		311 Lane 668 Yuyuen Rd., Shanghai, China	
SPOONER, HARRY P.	MD	TUCCI, RAYMOND J.	TE	YOUNG, GALE	I
12 Morrison St., Providence, R. I.		TUTEIN, MARIE W.	TD	51 Seneca Parkway, Rochester, N. Y.	
STANG, MICHAEL J.	FF	57 E. Summit Ave., Philadelphia, Penn.		YOUNG, MARY A.	TD
Mayfair Apts., Woodmere, L. I., N. Y.				221 Benefit St., Providence, R. I.	
STANNARD, JOHN M.	FF	U			
Wilford Rd., Branford, Conn.		UNDERWOOD, WALLACE A.	ID	ZEPP, ELAINE G.	I
STARBUCK, ANN A.	TD	Mattapoisett, Mass.		138 W. 53 St., N. Y. C., N. Y.	
223 W. Tulpehocken, Philadelphia, Pa.		UNIACKE, GEORGE E.	SP	ZEZULEWICZ, EDWARD F.	A
STATHIS, PATRICIA	AD	163 Christie St., Leonia, N. J.		10 Brookfield St., Providence, R. I.	
2535 Main St., Springfield, Mass.		USTAS, PETER E.	A	ZONFRILLO, CARMEL L.	P
		417 Pine St., Central Falls, R. I.		39 Weeden St., Providence, R. I.	











