

*Rhode Island  
School of Design*

YEARBOOK

~ 1945 ~























RHODE ISLAND  
SCHOOL of DESIGN  
YEARBOOK

1945



PROVIDENCE







## DEDICATION

*The senior class dedicates this yearbook to Matlack Price, in appreciation of his work and interest as class advisor and with thanks for his assistance in bringing out the book.*







---

## IN MEMORIAM

ON MONDAY afternoon, April 9th, the Head of our Costume Department, Miss Grace Wilson Ripley, died suddenly. She has left a vacancy that cannot be filled. Her wide knowledge, her wider interests, her deep regard for her students made the rooms where she worked places of inspiration and wisdom. She was a teacher whose field was constantly growing broader. Her enthusiasm for dress and all its social and esthetic values, her love of beautiful color and sweeping lines, her wide-awake knowledge of her own subject as it is related to the life about her was as keen and as thorough as her love for the archaic and beautiful classic draperies, and the rich quality of oriental robes. But the boundaries of her mind did not stop there. She loved painting and sculpture and music. She read Plato and Aristotle. She filled in any spare moments in wide reading and thorough research.

The last weeks of her life, and even the last hours, were dedicated to the welfare of her students, all of whom she loved as friends and as individuals. We shall not forget her.

---



M E S S A G E S   F R O M   T H E   P R E S I D E N T



Castle Hot Springs Hotel  
Castle Hot Springs, Arizona  
March 25, 1945

**D**EAR GRADUATING CLASS: Your letter was forwarded to me here in Arizona, and I wished that you were here to share my recreation.

From the moment you turn off the main highway and drive twenty-four miles, winding around extinct volcanoes, covered with desert cactus, you are in a different world—"out of this world". Sequoia cactus that look like Steig drawings, rise up everywhere, in their weird shapes, and everywhere there is an infinite variety of other cactus for ground cover. Castle Hot Springs itself is an oasis in this desert, with palms and pepper-trees, water and green grass—

Most of all, I would like you to go on these rides—to places like Burro Basin, Hell Gate, Fort Misery and Spring Valley—places at the back of beyond, and way up on the top of the world, where mountains and wide horizons are spread out before you, and man seems so small.

Every rise you climb keeps you breathless, wondering what is on the other side—

The "hollows are plumb full of hush to the brim," and always there is "beauty and wonder and peace". May a breath of this beauty and wonder come to you, accompanied by the Arizona sun and air and "Good luck have thou with thine honore"—

Faithfully, HELEN M. DANFORTH



AND EXECUTIVE VICE PRESIDENT

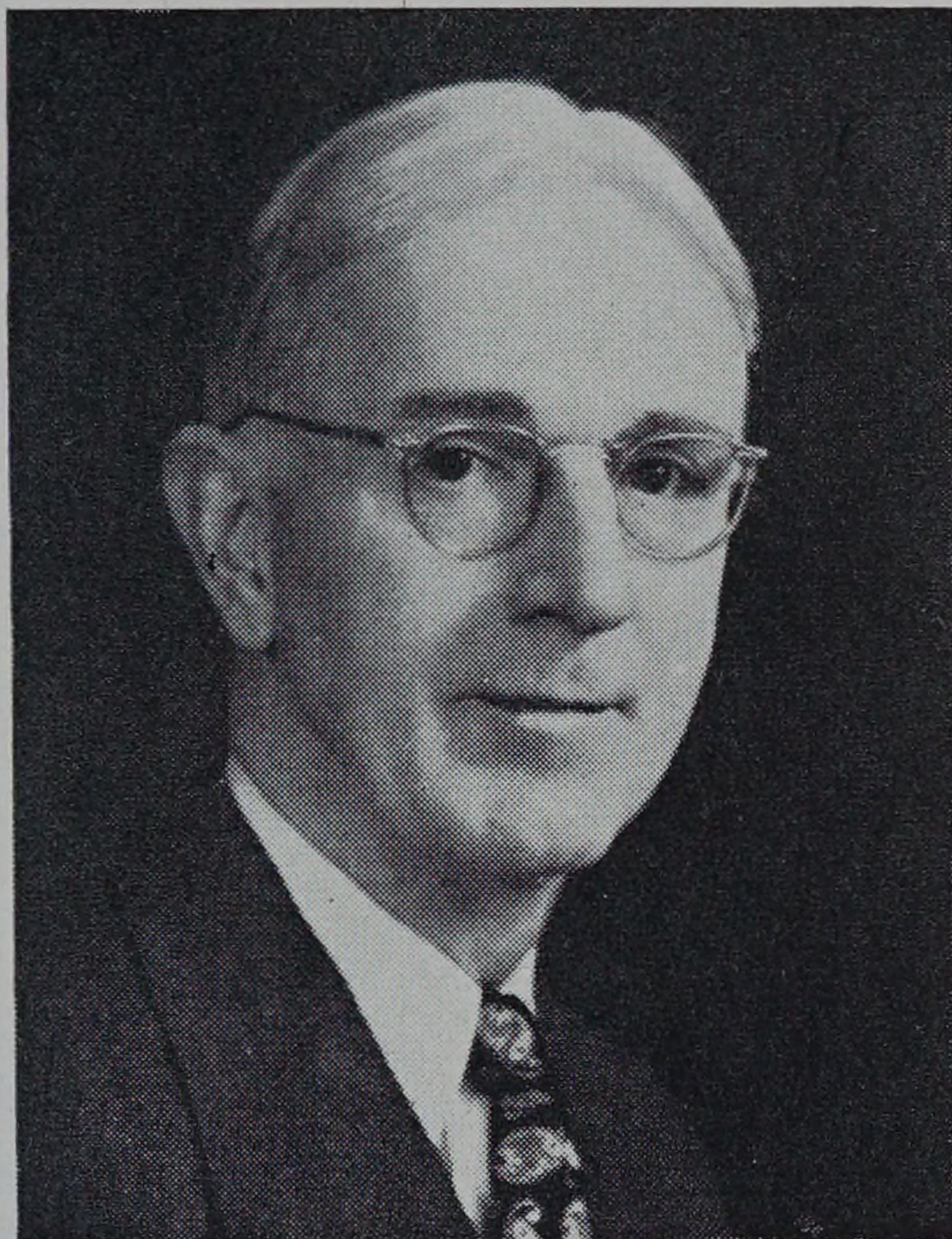

DEAR GRADUATES: I well remember with what trepidation I departed from the professional school in Boston where I had experienced four of the happiest years of my educational life. How I wished I had given more attention to the opportunities that were mine. I was faced with my limitations and only I knew how many there were. You know how I felt.

Now as I look back I have developed a deep sense of appreciation for my school and above all else for the Faculty with whom I came in contact. What a fine group of friends they were, and still are, those who still live.

I like to think of you, too, growing professionally but always thinking of R. I. S. D. and the good Faculty with better understanding and increasing loyalty, knowing that they also are your friends who measure their success in your achievements.

Congratulations, best wishes and great strength to you in meeting the world's work. Don't forget that "He who hesitates is bossed".

ROYAL B. FARNUM



THE SENIOR CLASS

OFFICERS

|                     |                       |
|---------------------|-----------------------|
| President . . . . . | <i>Philip Earnest</i> |
| Secretary . . . . . | <i>Ruth Adler</i>     |
| Treasurer . . . . . | <i>Sharon Hoke</i>    |

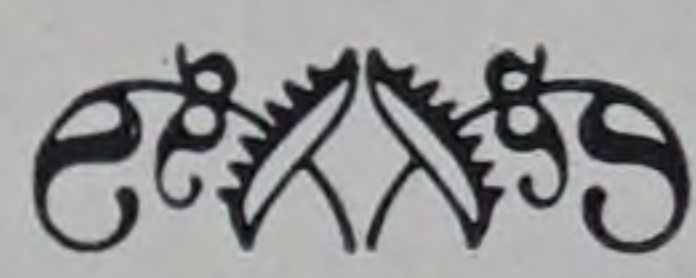



RUTH ADLER  
*Interior Design*



JEANNE ANGEVINE  
*Sculpture*  
Graduated in February

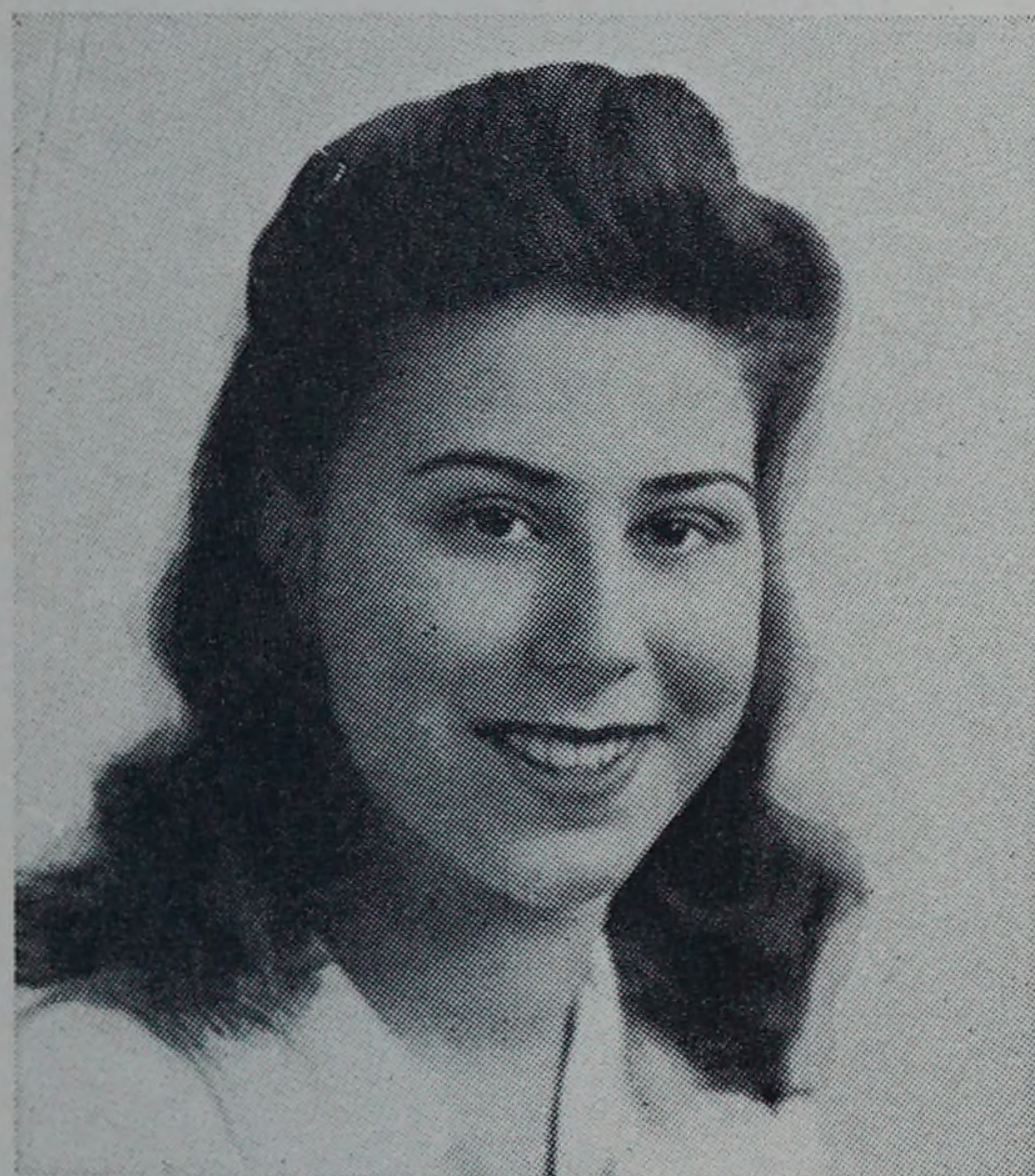

THELMA BARAM  
*Costume Design*  
1946



MIRIAM BEERMAN  
*Portraiture*



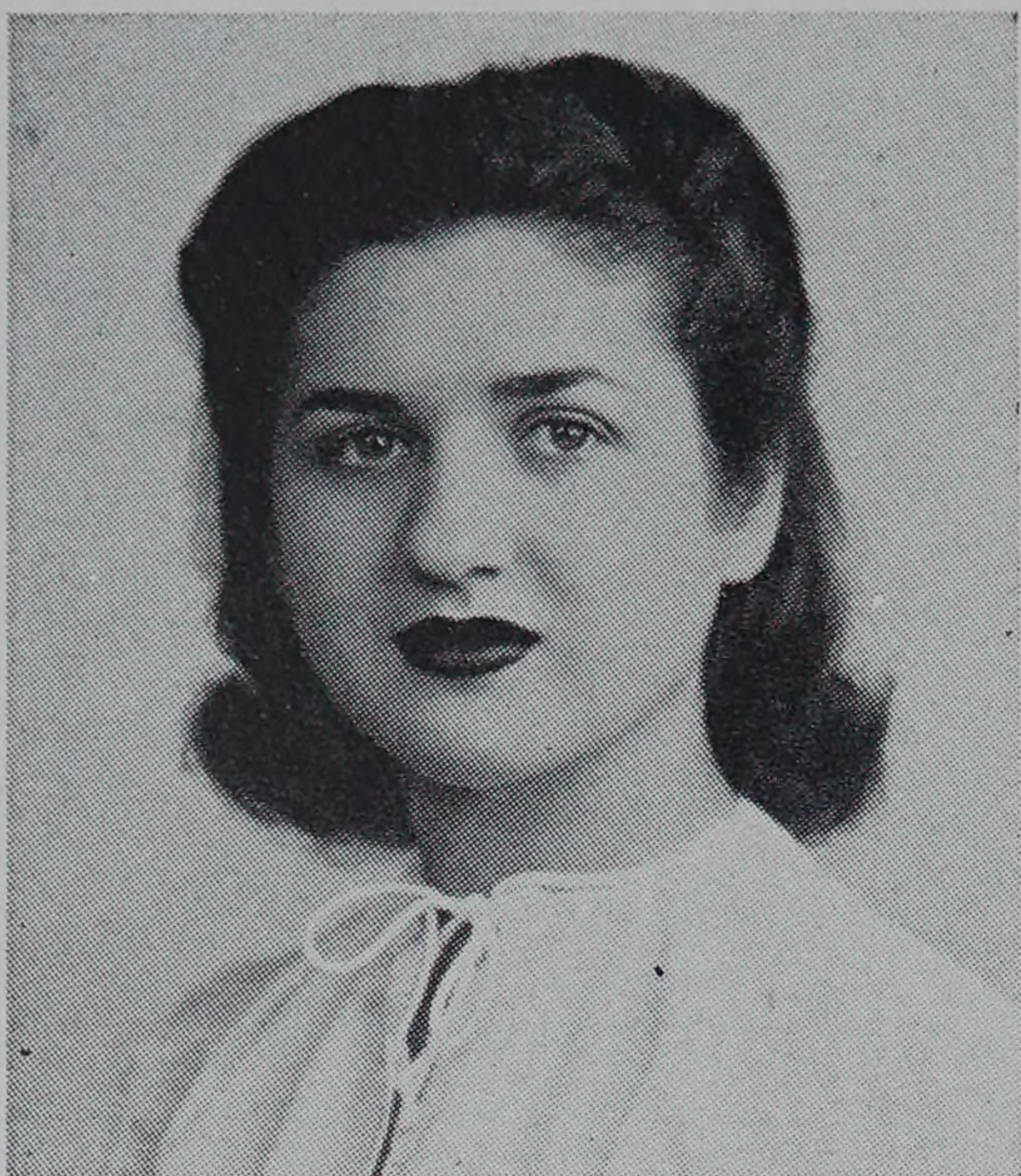

NORMA R. BERGER  
*Fashion Illustration*

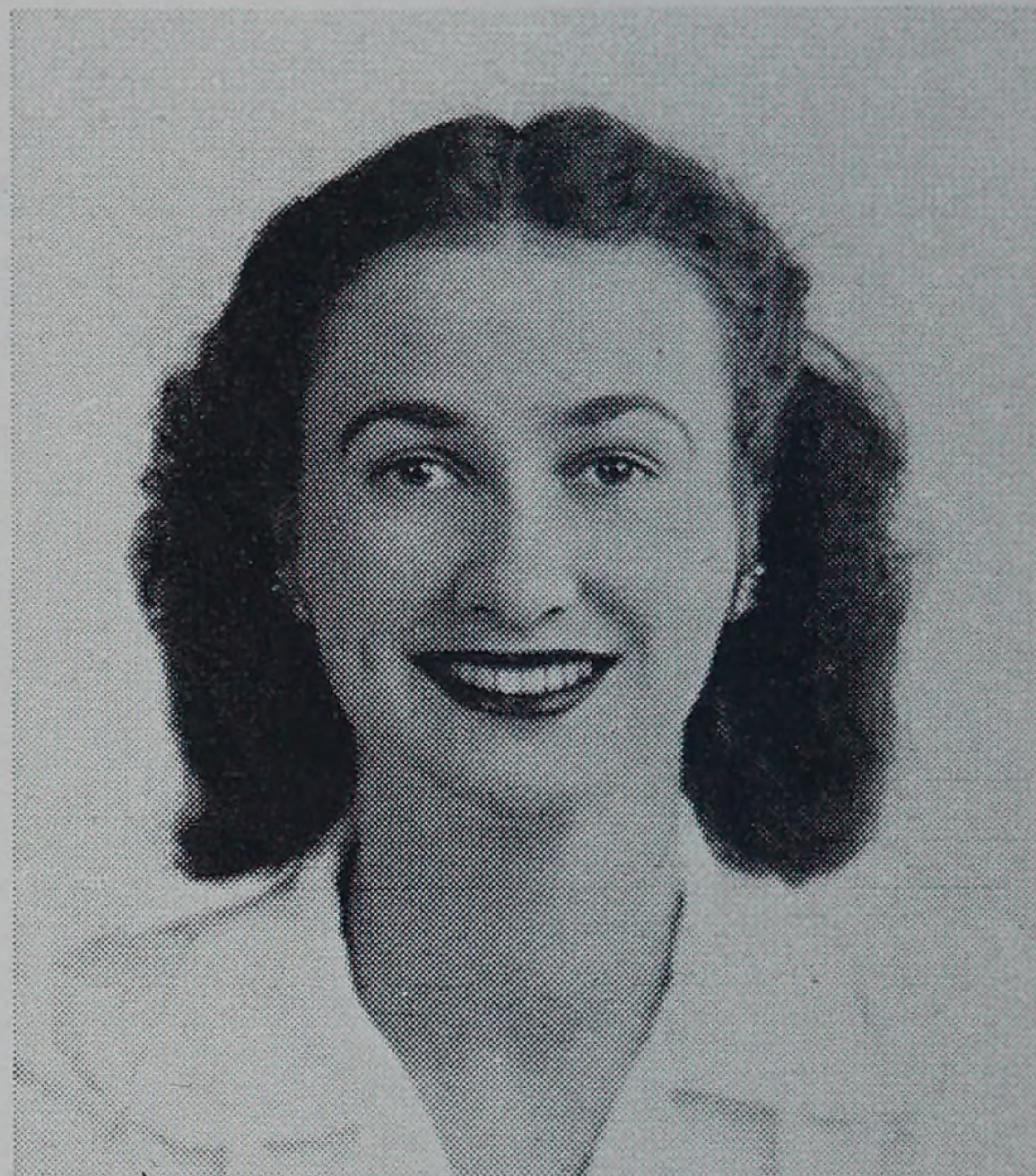

JEAN B. BODELL  
*Sculpture*

BARBARA H. BRAINARD  
*Industrial Design*

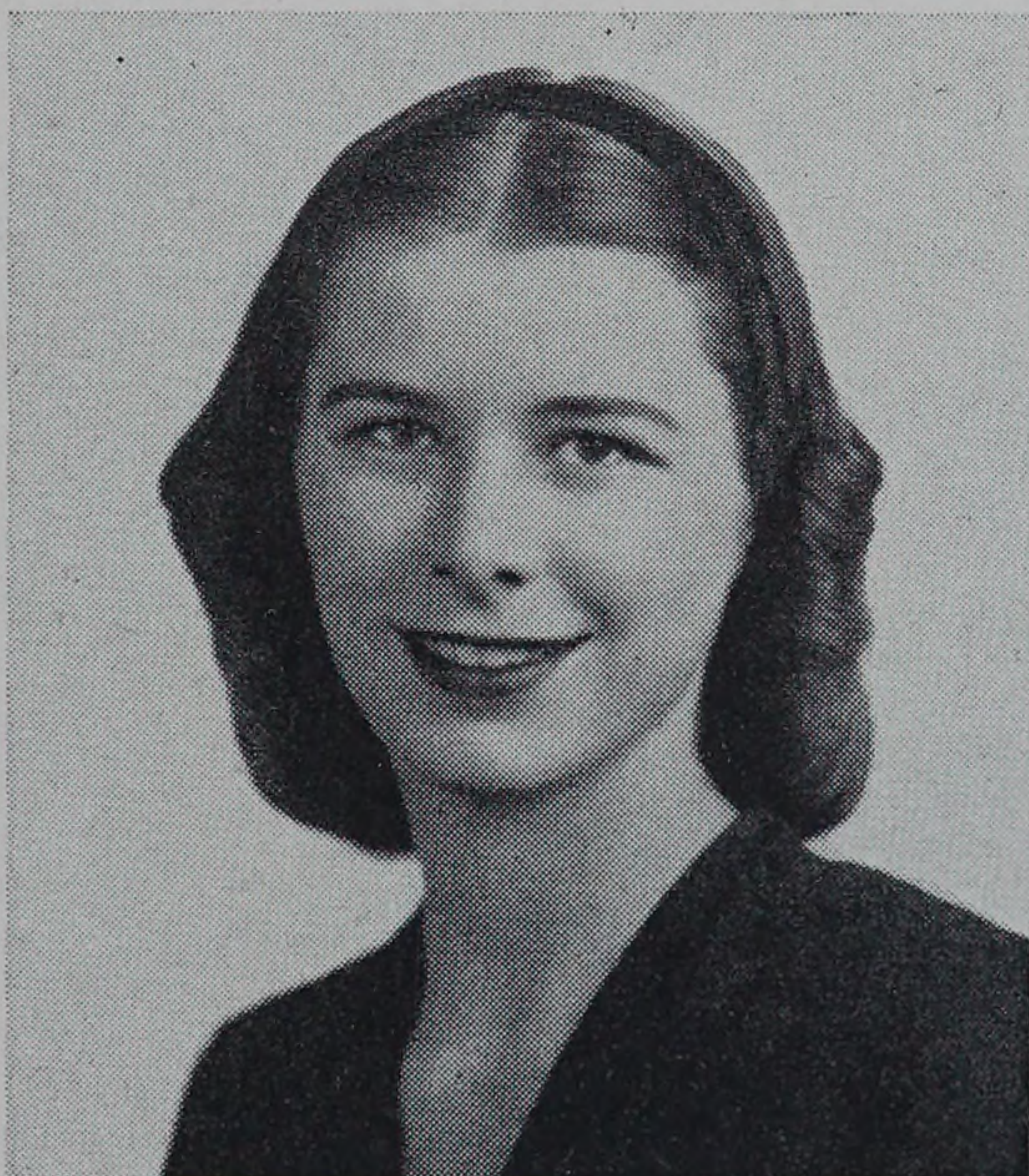
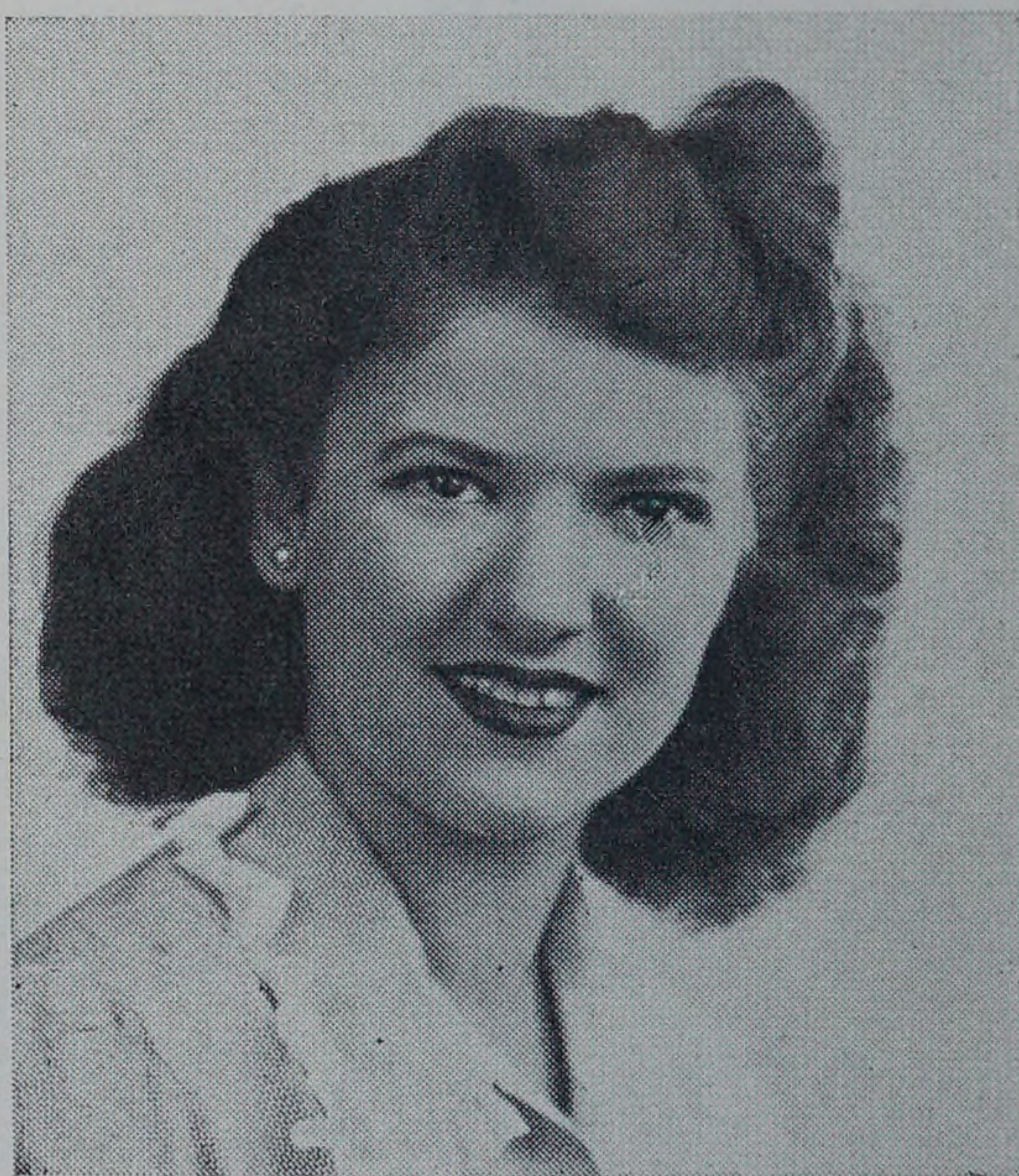

CAROL J. BRADLEY  
*Advertising Design*



JOHANNA BROWN  
*Advertising Design*

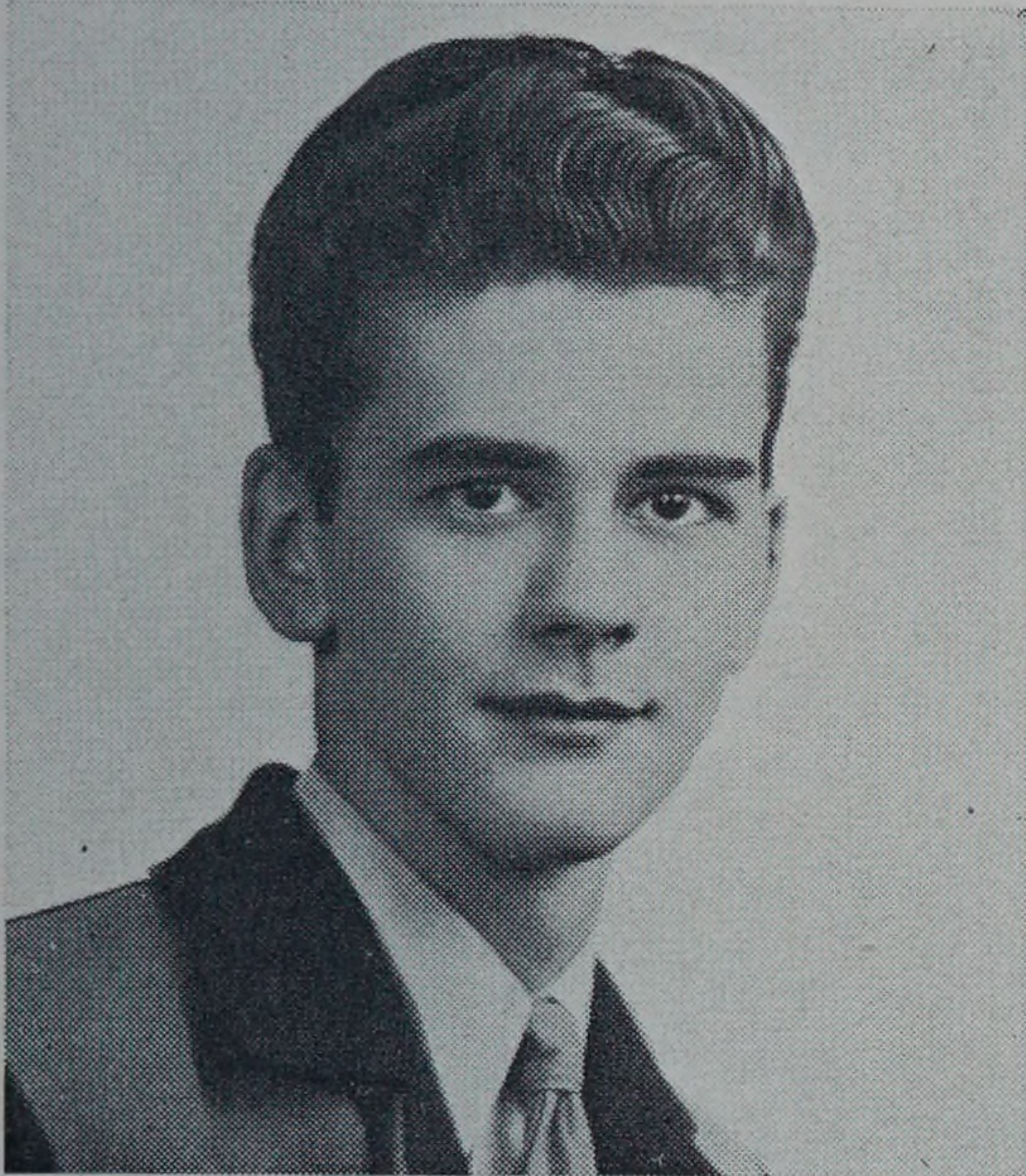
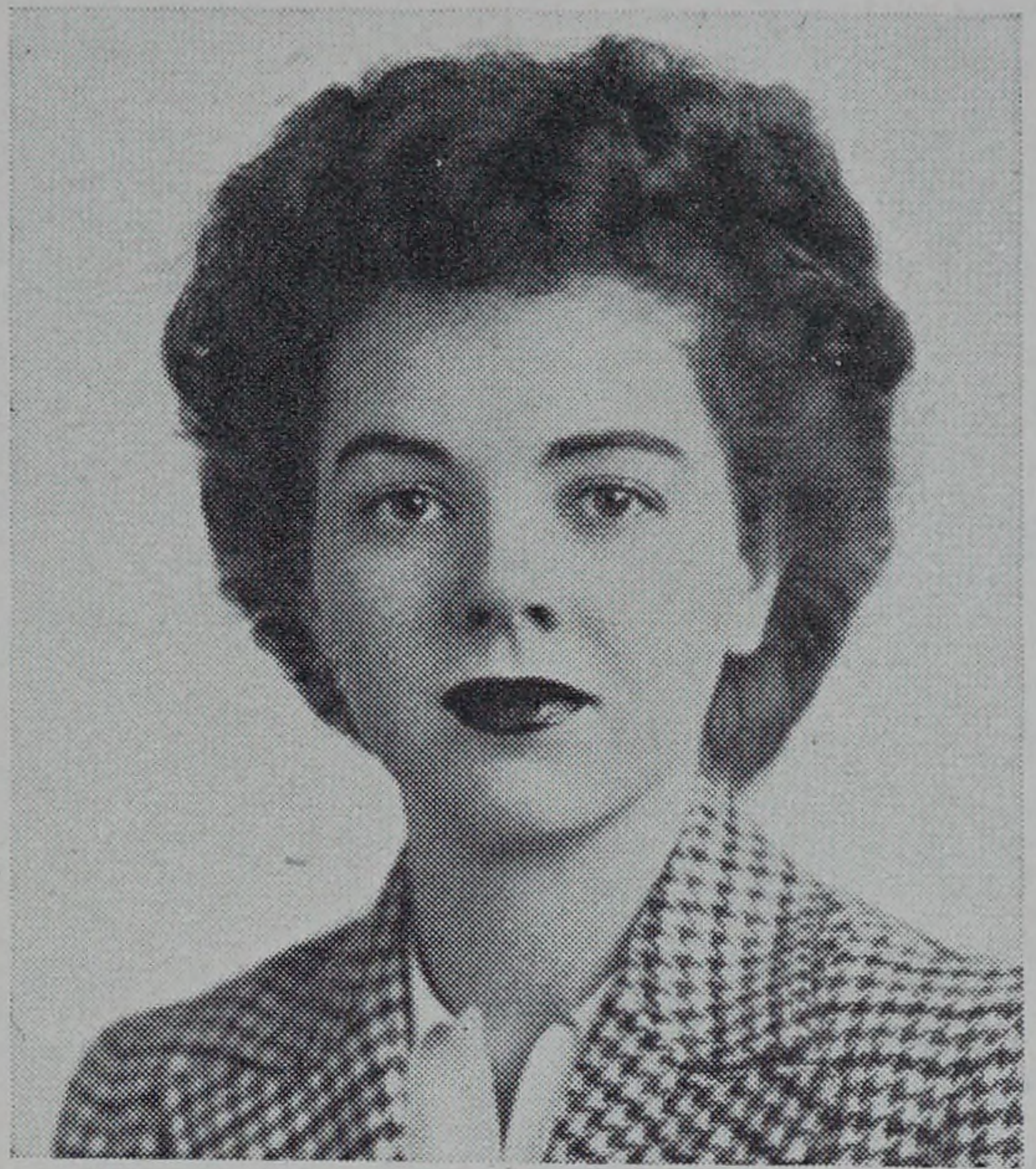

MALCOM E. CASE  
*Costume Design*



JOAN COOLEY  
*Portraiture*



ROSE COPPA  
*Advertising Design*



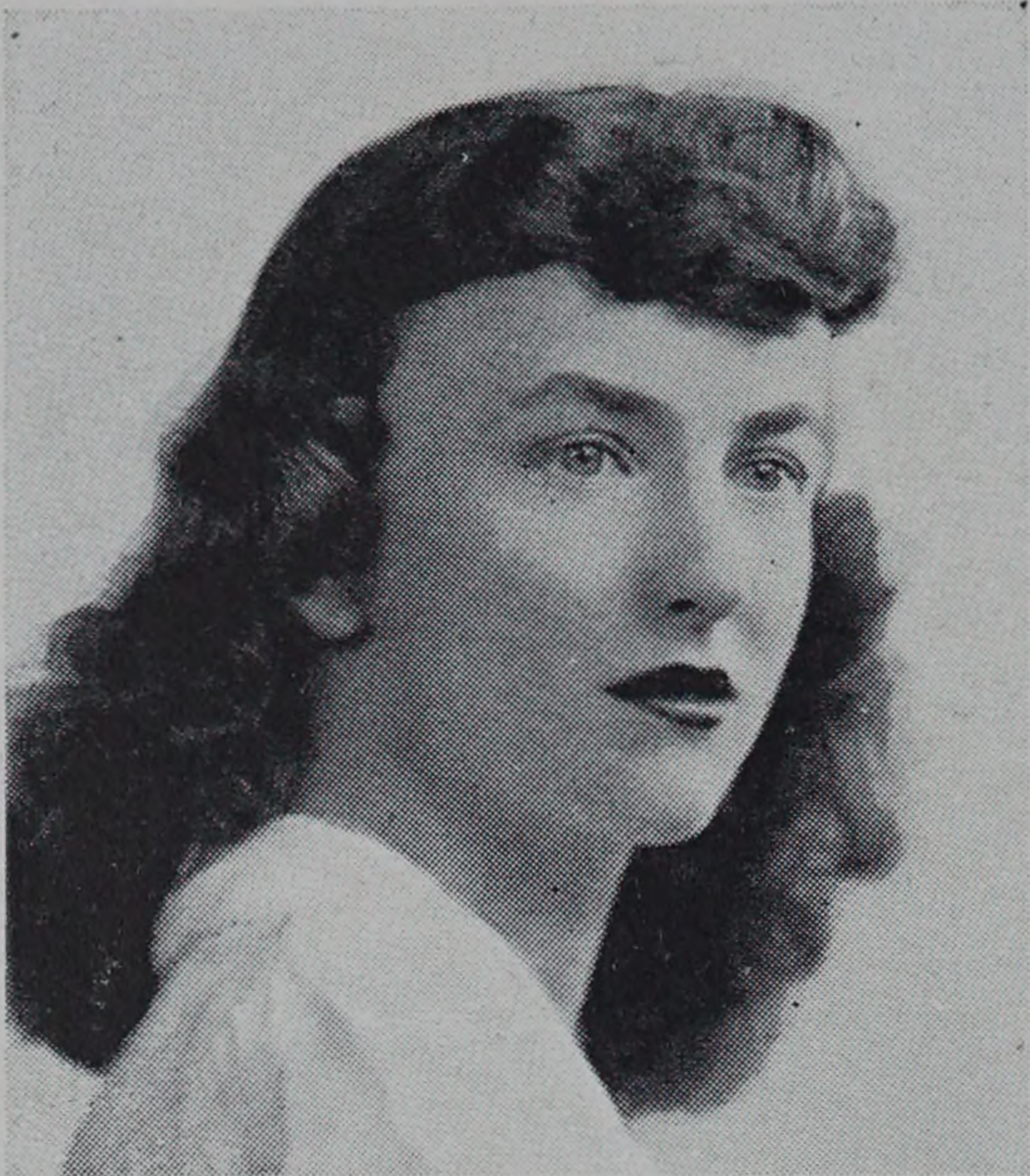

MARY CUMMING  
*Costume Design*



JOAN DODGE  
*Interior Design*

MARY DYER  
*Costume Design*  
1946

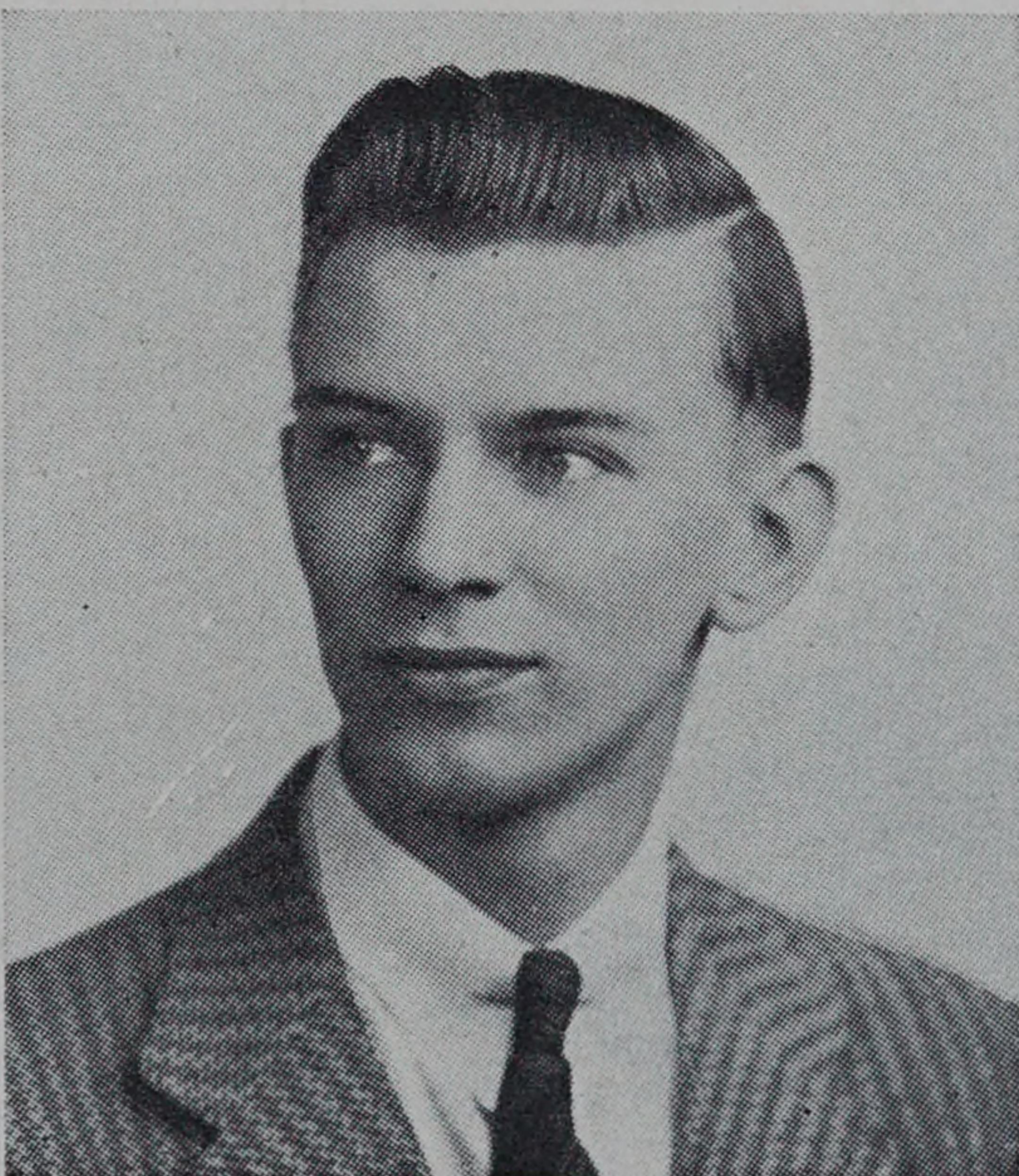

PHILIP EARNEST  
*Portraiture*



GRACE ESSMAN  
*Portraiture*

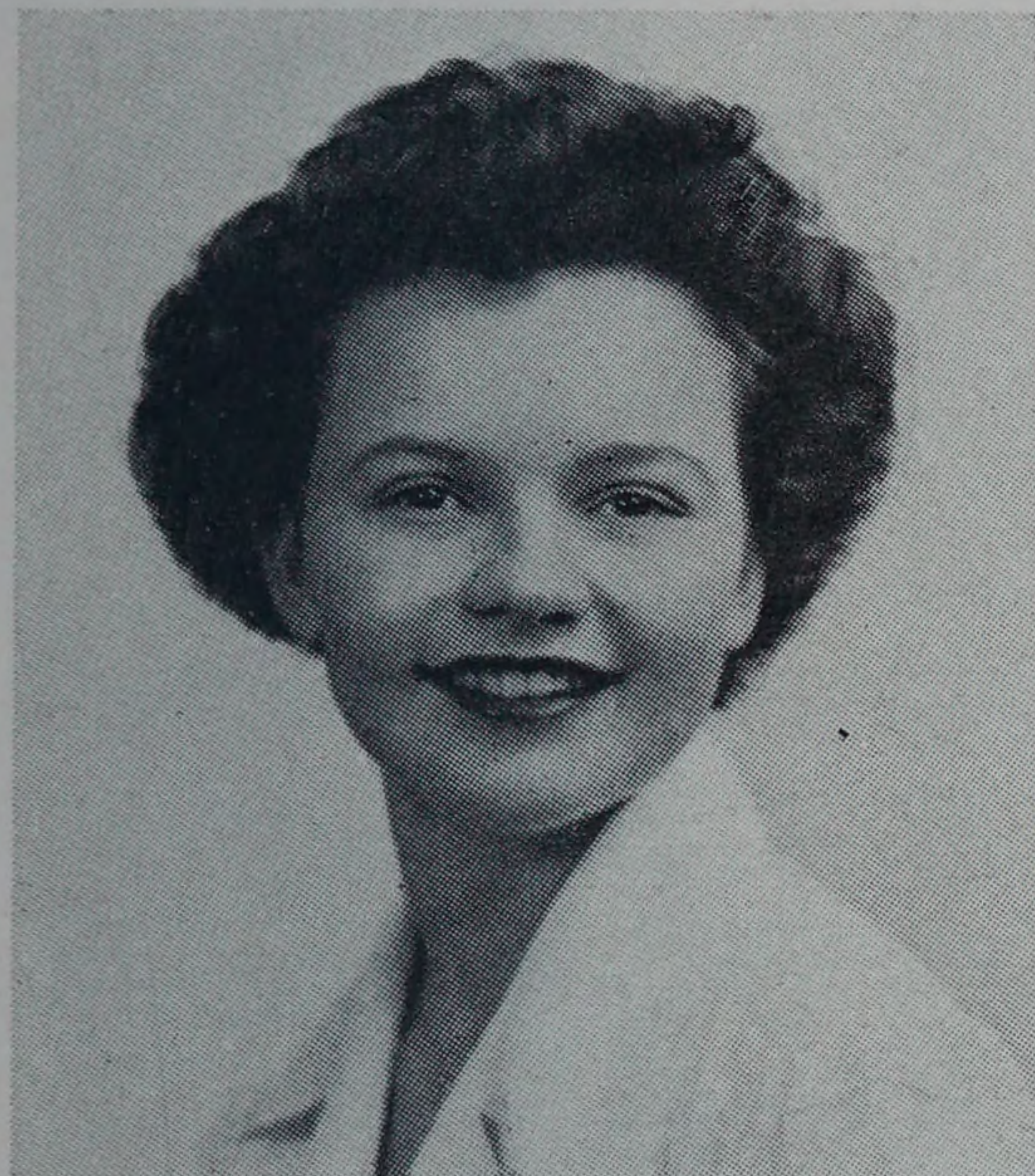
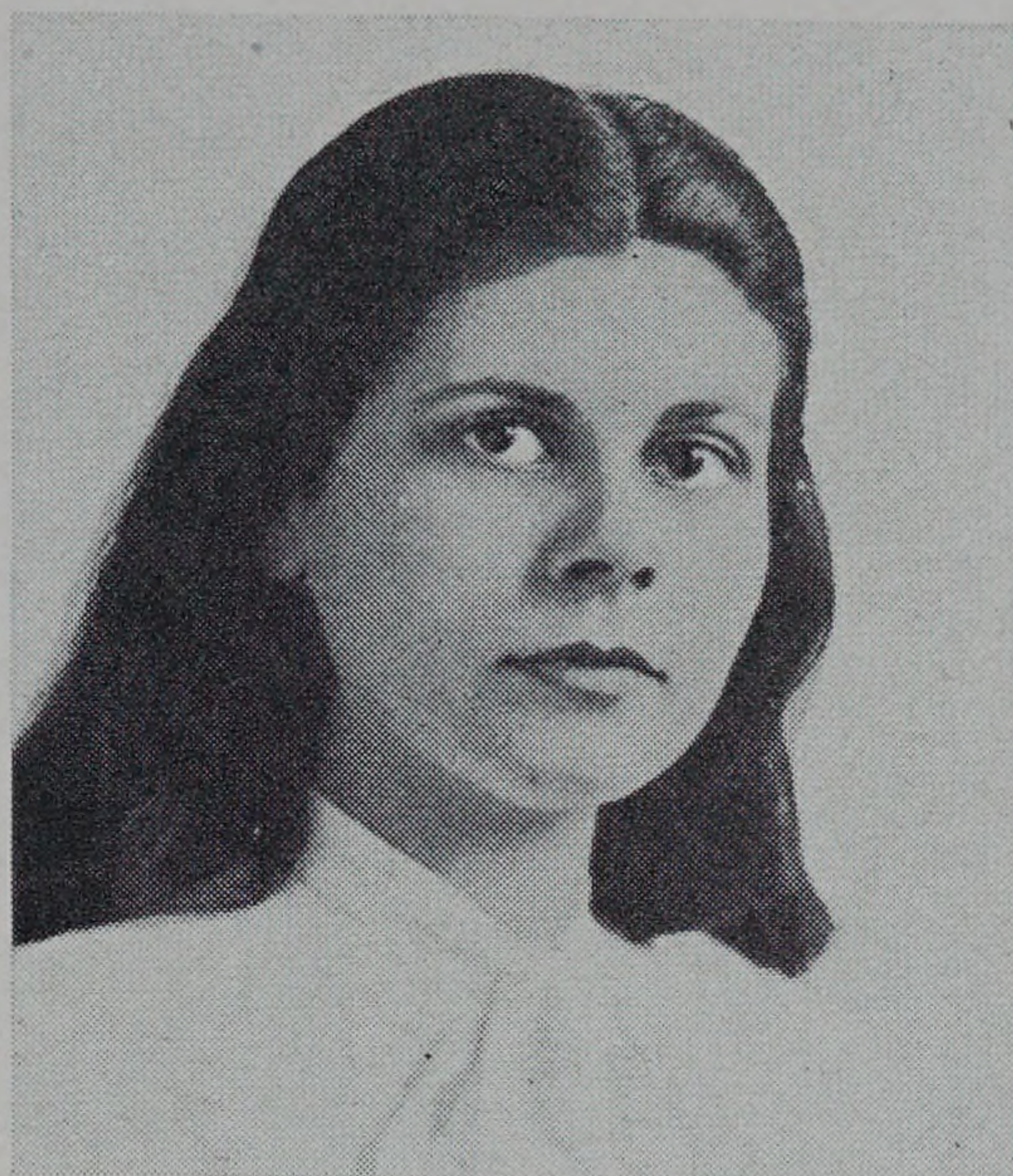

ELLEN FITZGIBBON  
*Costume Design*  
1946



EILEEN FORREST  
*Art Education*  
Fifth Year

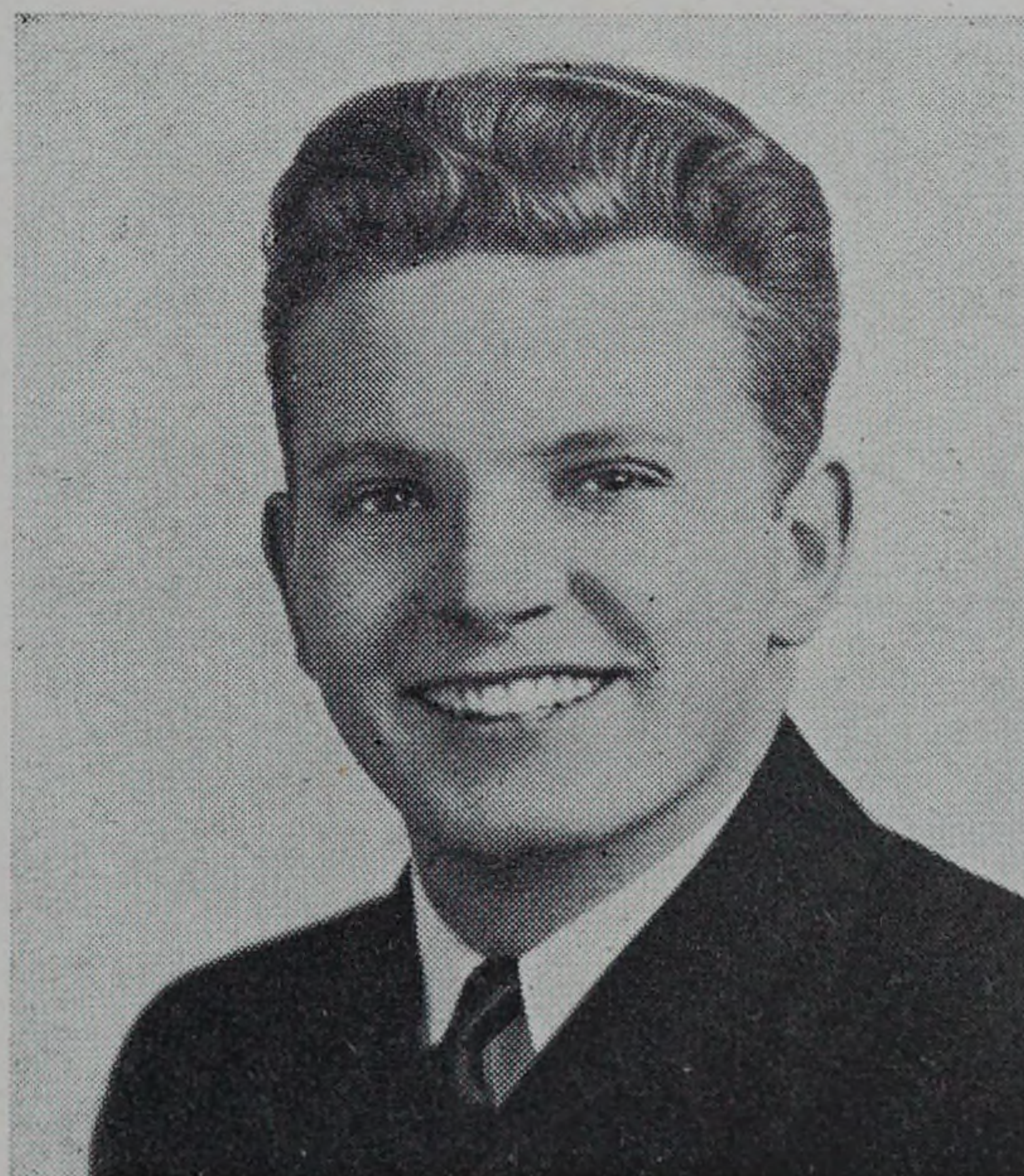

FREDERICK GANTNIER  
*Industrial Design*



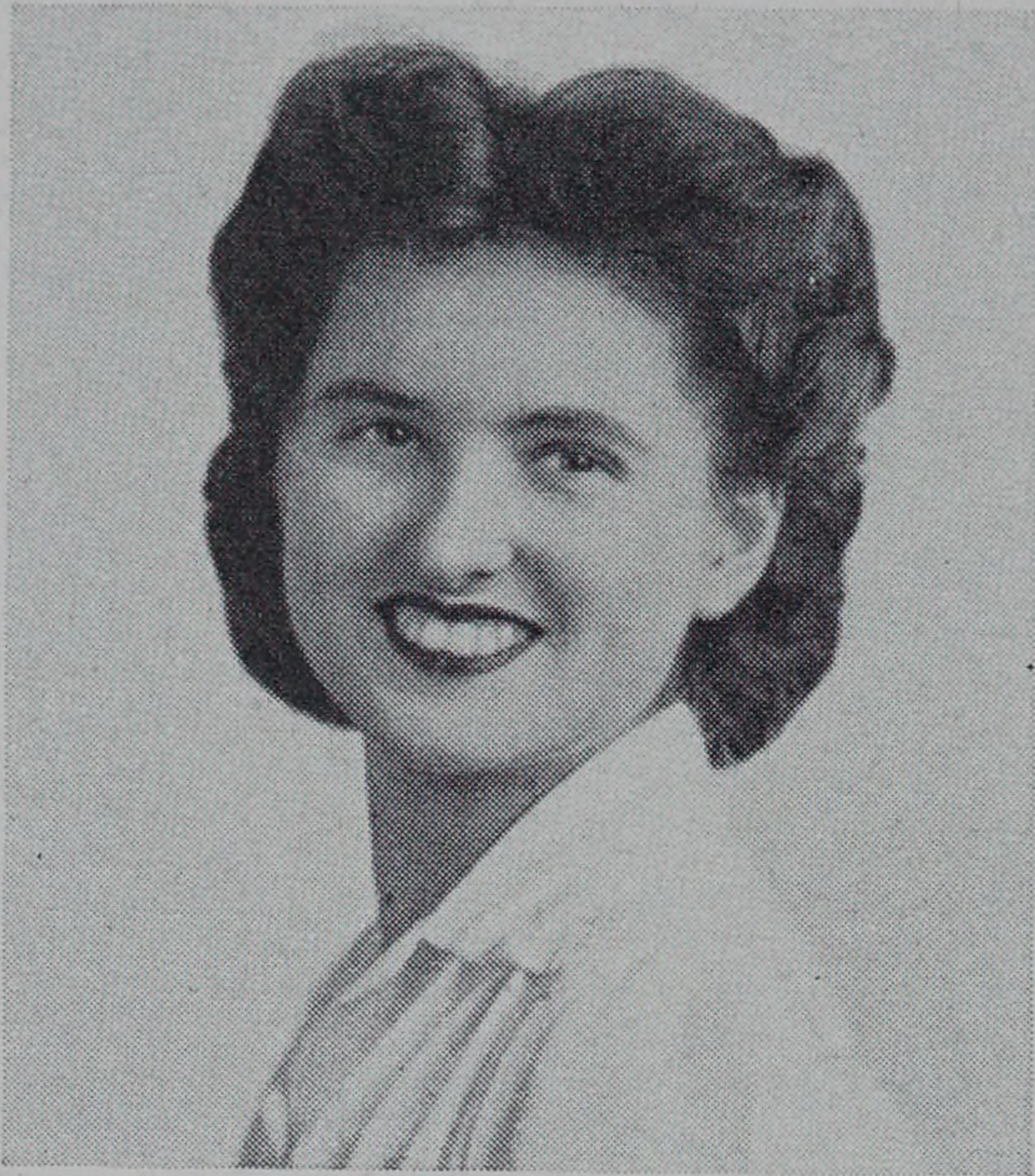

ANN GRZEBIEN  
*Advertising Design*



JANET HALVERSON  
*Advertising Design*

ELEANOR HARBST  
*Illustration-Painting*

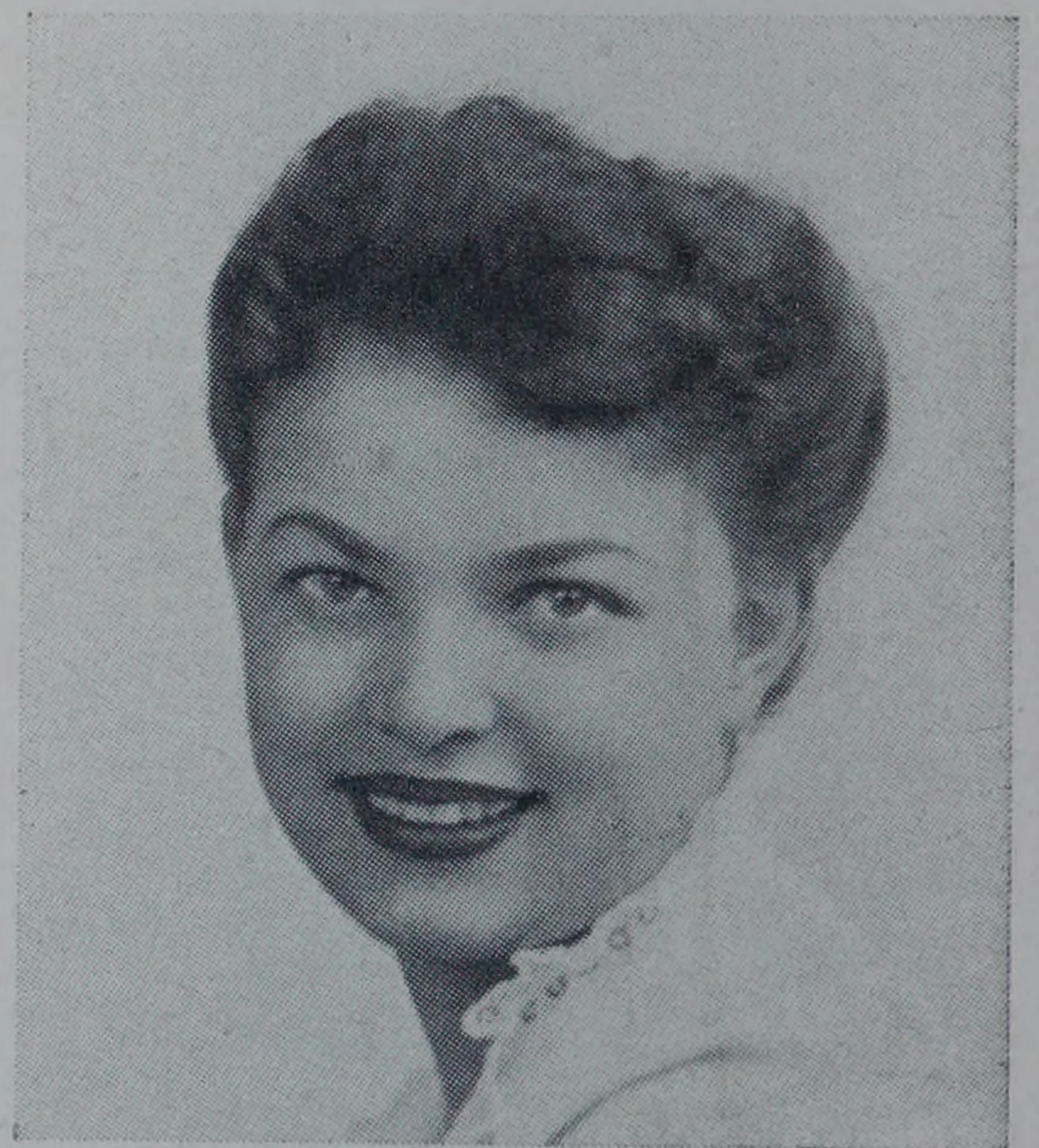

SHARON HOKE  
*Advertising Design*





RUTH HOLT  
*Interior Design*

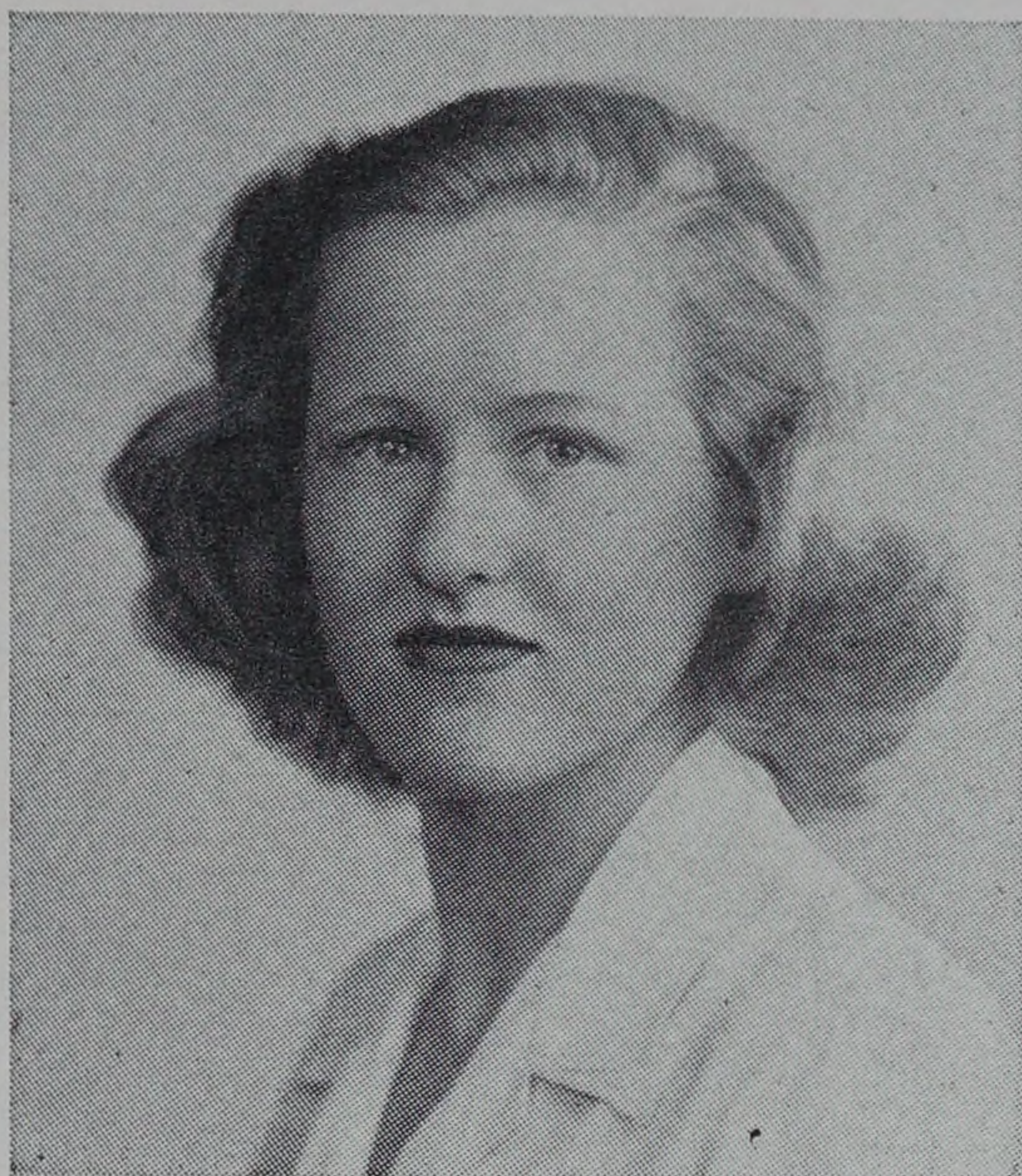

CATHERINE LIGUORI  
*Art Education*  
Fifth Year

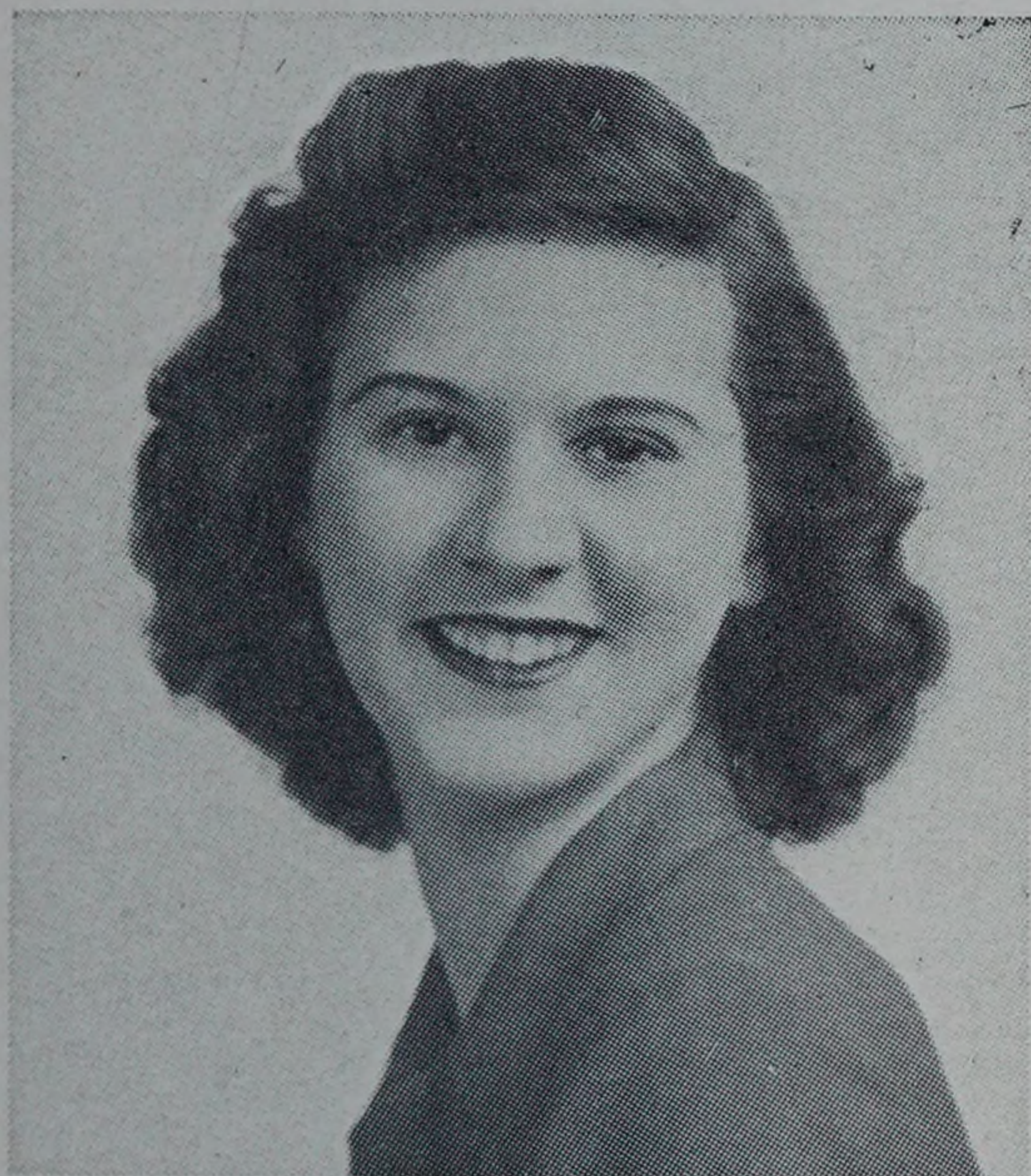

MARILYN (JOHNSON) MANNING  
*Art Education*

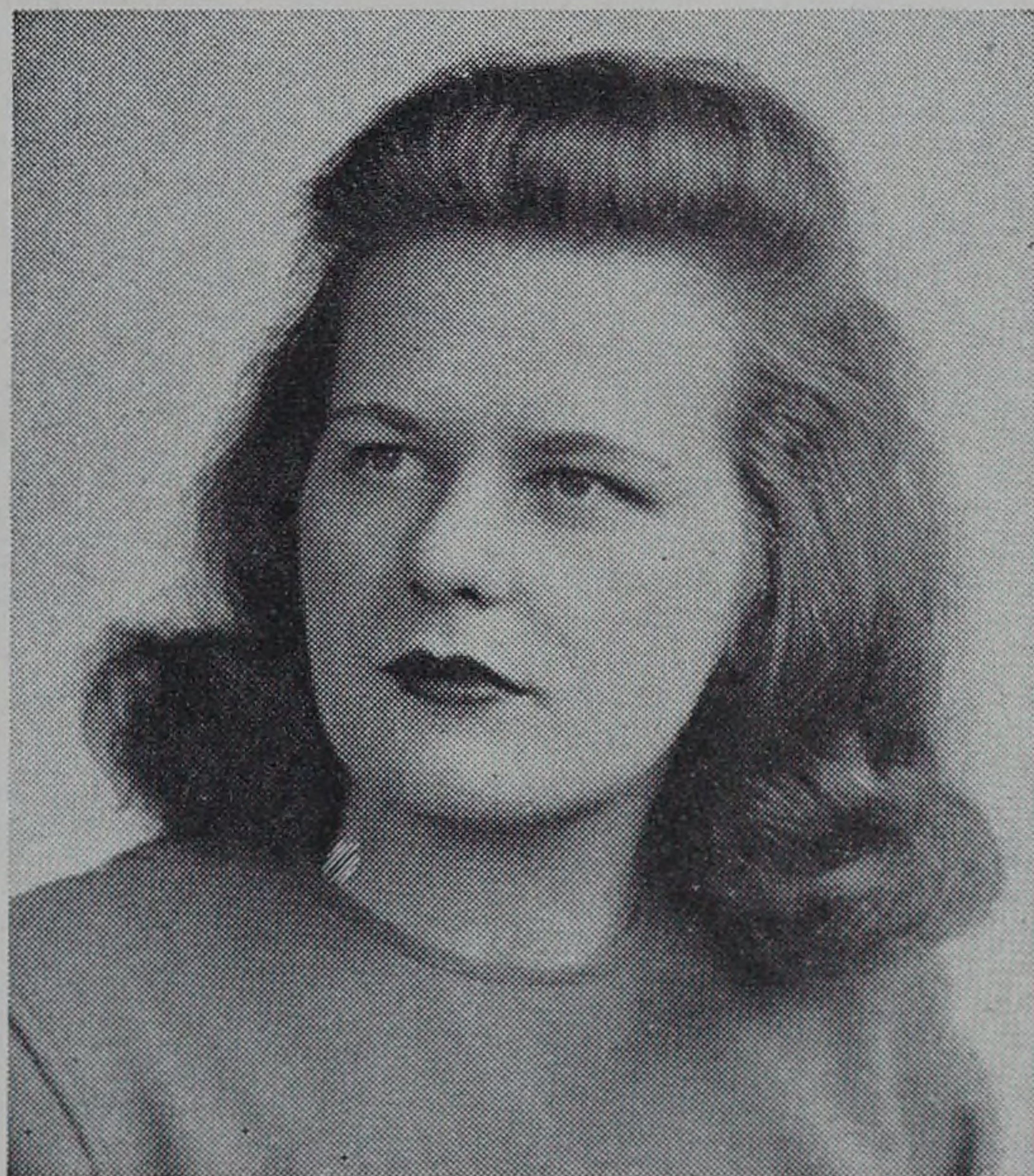

JEAN MENETREY  
*Textile Design*





MARY PRENDERGAST  
*Costume Design*



ROXANNE PRICE  
*Sculpture*

EUGENIA RANGE  
*Interior Design*

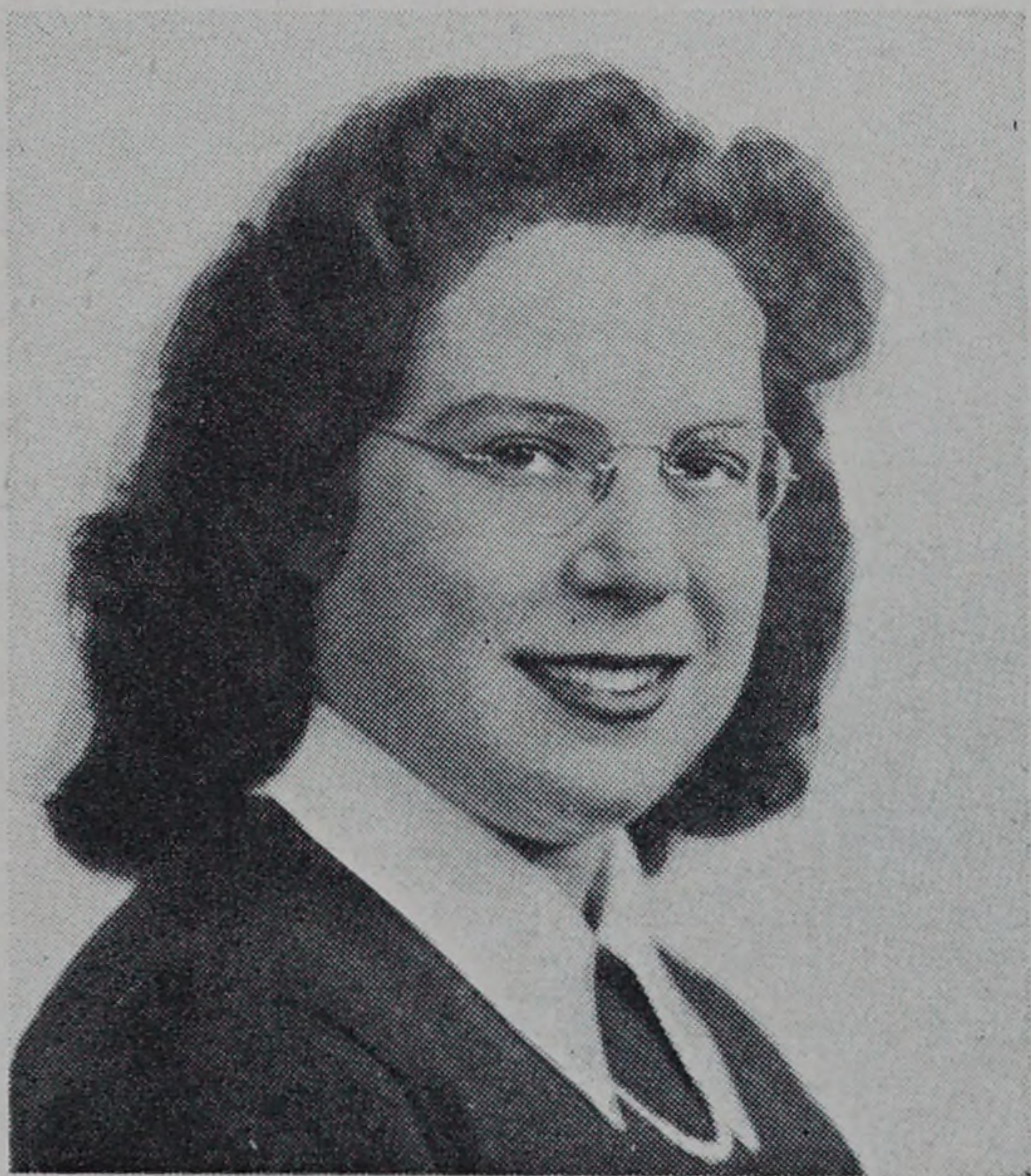
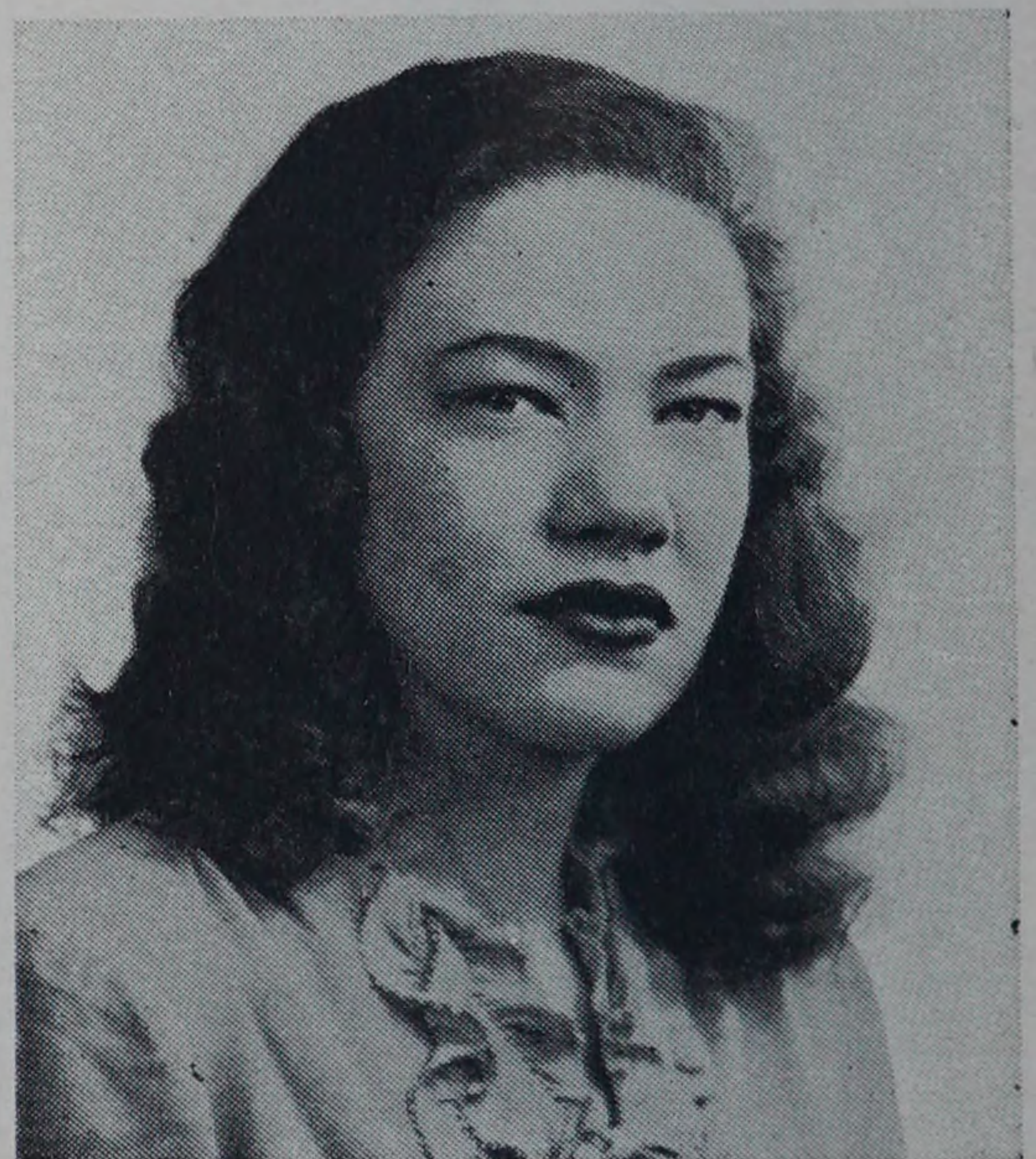

NORMA REEVES  
*Portraiture*



MILDRED ROBBINS  
*Advertising Design*



AVERY ROGERS  
*Portraiture*



G. L. SKEEN  
*Advertising Design*

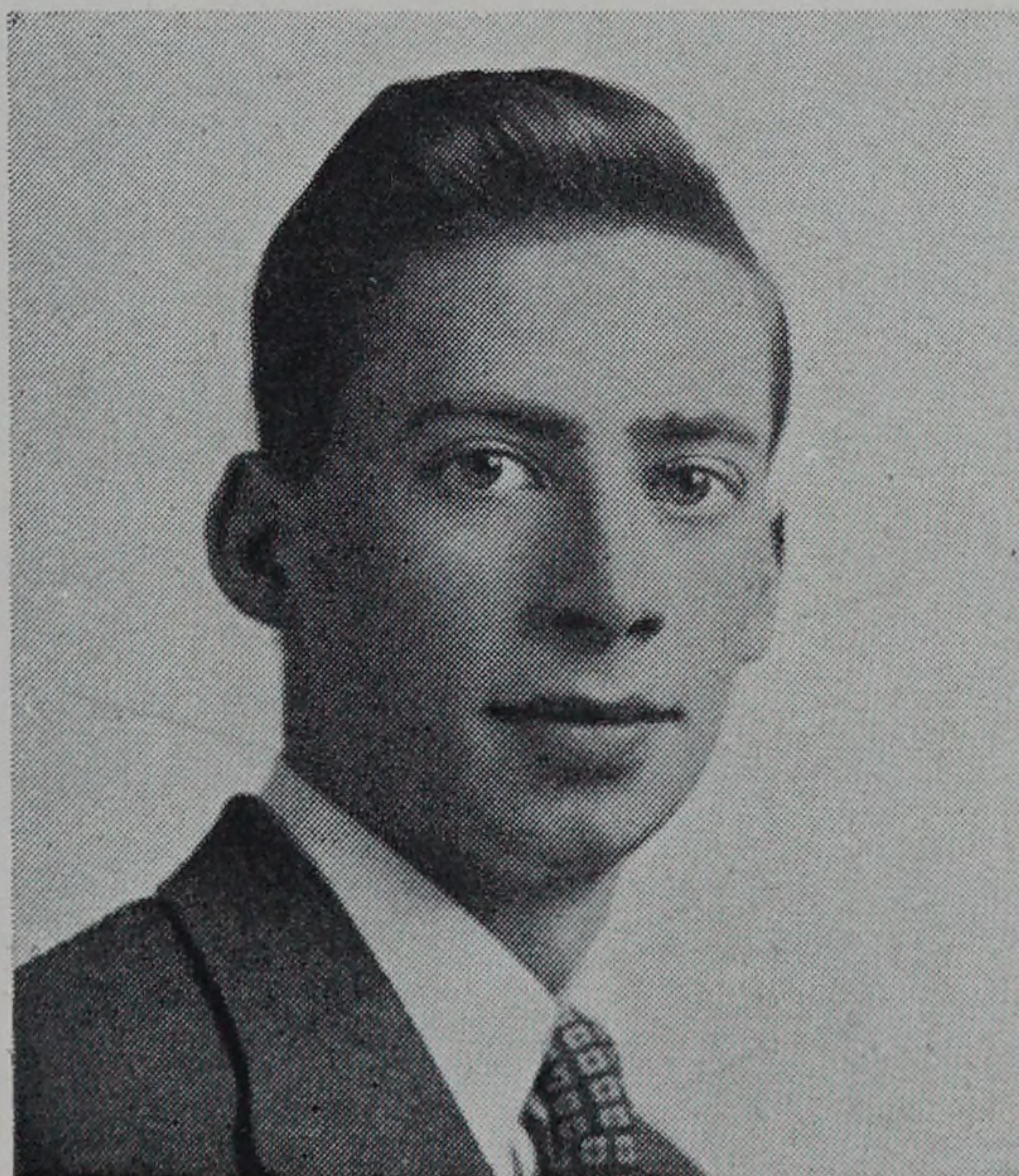

FRANK SKOOG  
*Portraiture*





SHIRLEY SMITH  
*Interior Design*

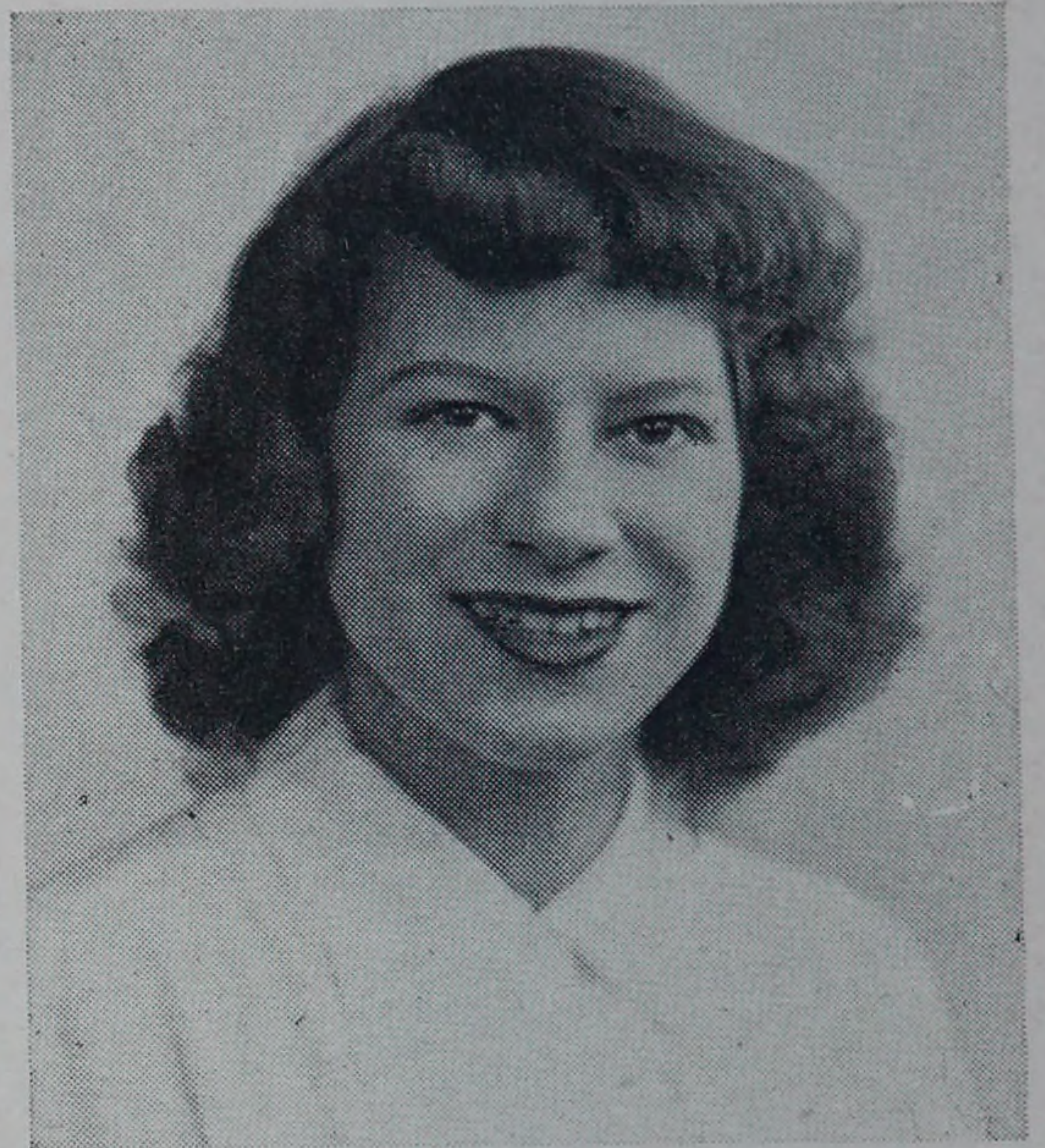

MARGARET THOMPSON  
*Costume Design*

ABBY TONGE  
*Costume Design*

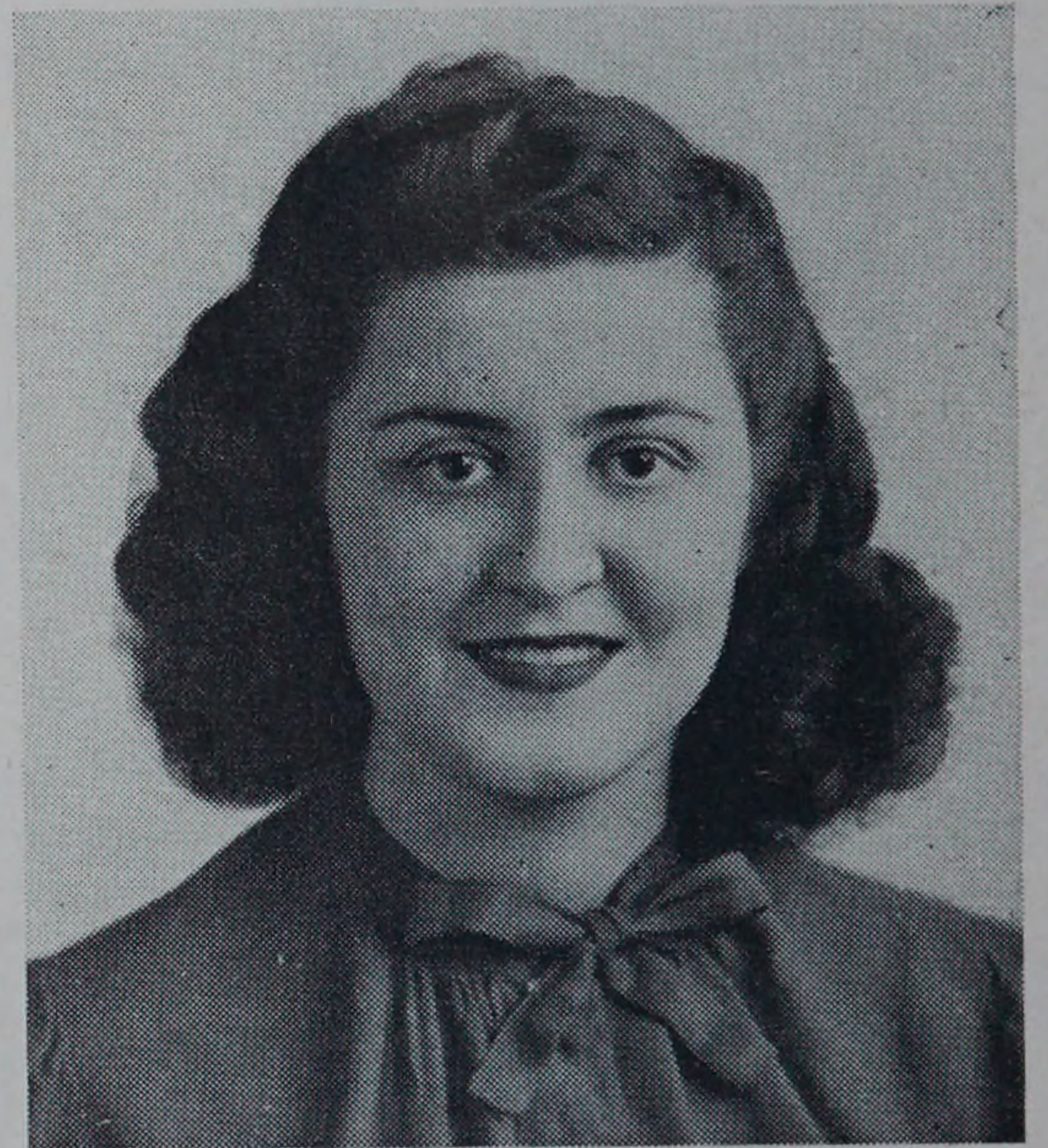

SHIRLEY WOODELL  
*Art Education*  
Fifth Year



MILDRED WOODROW  
*Art Education*

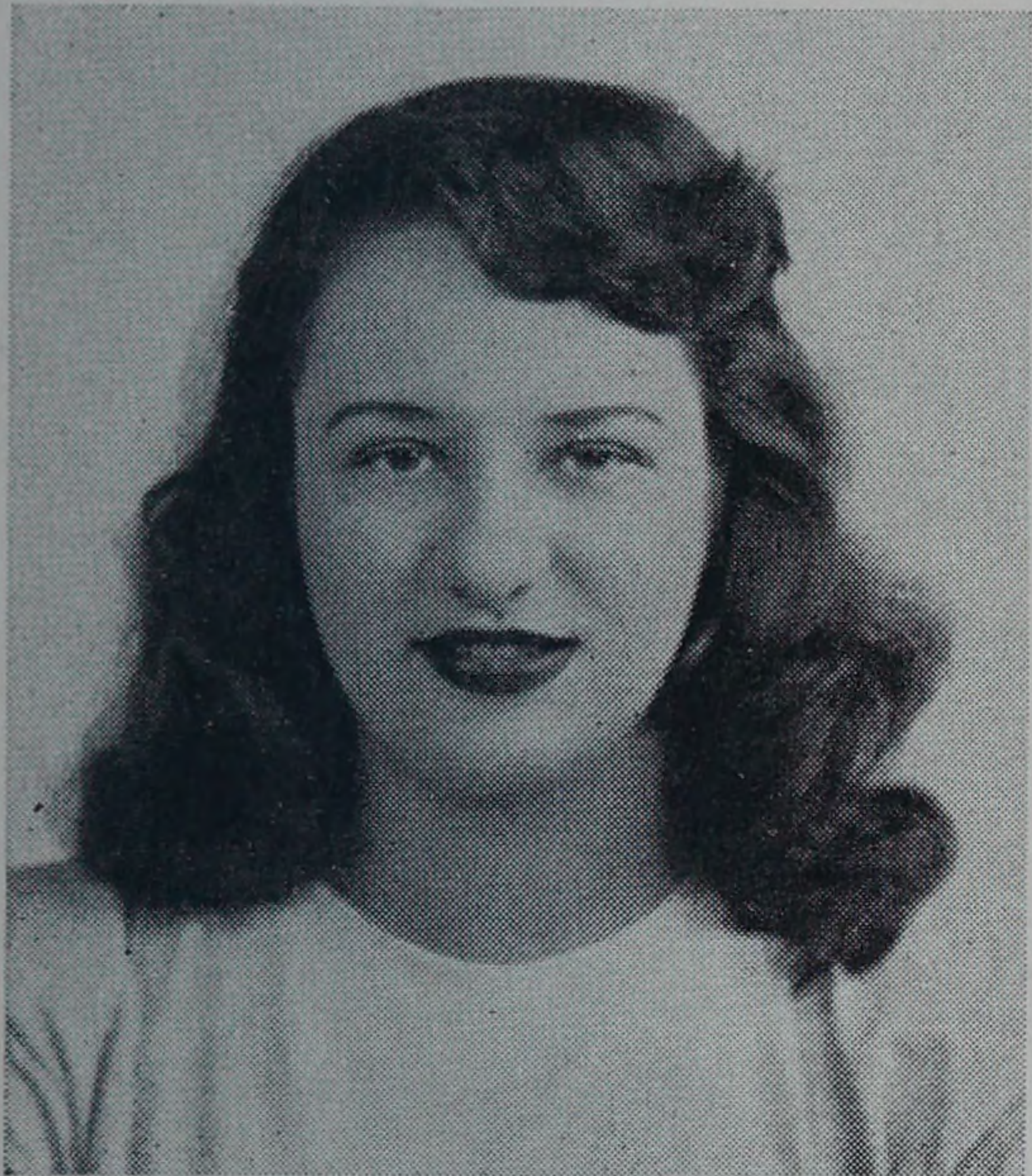

JACQUELINE WILSON  
*Interior Design*

JEANNE BOTTOMLEY . . . . . *Costume Design*  
Graduated in February

LOUISE JENSEN . . . . . *Textile Design*  
Graduated in February

MARJORIE LANG . . . . . *Portraiture*  
Graduated in February

ANN SHEPARDSON . . . . . *Portraiture*  
Graduated in February

RUTH ZURLINDEN . . . . . *Art Education*  
Fifth Year



## THE JUNIOR CLASS

**W**E ARE one now, but we have not always been so. It is an intricate process to record our history, for it originates from many sources and thus has not been a unit. We are not different from other classes of this war-world. Acceleration has advanced some, retarded some, and even discouraged some; but the decreeing hand has been steadied by the promising present and normalcy finds the class of '46 slightly small numerically, yet exceedingly interested mentally.

It is difficult to describe our past, for not all members have known the same events. The World War II has not only affected private lives, but also school life, in that it demanded many of the students for more important work, thus temporarily limiting any and all possibilities and desires. But now that the prospect of a stable curriculum is a near reality, school activities are materializing. That is why ours is a present history—a record of the past year—a story of War Bonds, swimming, plays, class rings, dances, Canteen, Glee Club, assemblies, student council participation, and a pleasant coffee hour.

Yes, we have been busy, but we have been lonely, too; lingering on tales of the past and the might have been. However, they are gone and now we look forward to a future certainty and we are thankful.







President . . . . . *Mary Parker*

Vice President . . . . . *Elizabeth Shippee*

Secretary-Treasurer . . . . . *Violet McCluskey*



## THE SOPHOMORE CLASS

REGISTRATION DAY on the 18th of October, 1943, found a very large number of assorted Freshman students excitedly filling in program cards. The very same number emerged quite alive, and even unscathed from a rip-roaring initiation week.

A more dignified event, also traditional, was a Freshman tea given in the school Library in our honor. We all had a delightful time, and met upper classmen and faculty members, whom we tried to impress, needless to say.

We held our first class meeting, and elected the following officers: President, Emma Thurber; Vice-President, Barbara Barry; Secretary, Mary Fletcher; Treasurer, Barbara Goulding.

Because of war time restrictions, and the departure of many of our friends and brothers to the armed forces, our social activities were somewhat limited. Therefore, after a Scavenger Hunt party, we settled soberly down to an interesting and profitable year in the Freshman Foundation and Freshman work in the Textile and Engineering Departments.

All of us—almost all of us—returned eagerly on October 21, 1944 to begin our Sophomore year. These officers took over: President, Cynthia Norton; Vice-President, Allen Johnson; Secretary-Treasurer, Raymond Simoneau. No social activities wholly our own have been held, but we rallied enthusiastically round at the two School Dances this winter. We covered ourselves with glory at the Student Talent Program, having the majority of performers taken from our midst, and also the chairman and Master of Ceremonies. The last and most pleasant occasion of all was the Coffee Hour in our honor given by Dr. and Mrs. Farnum. P.S. We hear there is another dance in the offing.







## FRESHMAN CLASS

*President . . . . . Nancy Montague*

*Vice President . . . . . Alice Fromuth*

*Secretary . . . . . Eloise Marzano*

*Treasurer . . . . . Milton Hannah*









## THE SENIOR CLASS HISTORY

THE SIXTY-FIFTH year of the Rhode Island School of Design opened on September 17, 1942 with a freshman class of 100 students. It was the very same year in which was announced that a Bachelor of Fine Arts degree had been instituted in the curriculum of the school and the oh, so jolly frosh looked at four years of college life with anticipation.

The following Friday the class was honored at the traditional reception and tea in the museum galleries. This was only the first of a host of exciting social activities. There was a Halloween Dance for the dormitory students, "Midsummer Night's Dream", presented by the senior class, and a "Snow Spree" saw the crowning of a queen.

Still, we have been anxious not to overlook our place in a war-torn world. We have fitted art education into a pattern of war-emergency. Camouflage classes, cartography courses, war poster exhibitions, and an official notice that the school was now accepted for the Army-Navy Enlisted Reserve Program, are only a few highlights of our part in our country's fight for freedom.

On January 6, 1943, with the opening of the second semester, it was announced that the school was to operate on a year-round basis. The opening of the summer school in June was preceded by a fashion show which gave us a glimpse of things to come. Striking and dynamic were the modern dances interpreted by the kinesthetics group.

Busy days flew by and before we could catch our breath we were full-fledged juniors, trotting merrily through another summer of work and play. There were assembly programs to be planned, student plays and exhibitions, and last but not least, there were our duties as nurses aides and canteen hostesses.

We have seen the school of which we are all so proud expand. The new Congdon Street dormitory is a delightful place for long hours away from home, and the Prospect House, which was purchased in the fall of 1944, is already an established part of our campus.

Today, as we look back at a successful college career, we can only thank you, our parents and our teachers, for having given us such a wonderful opportunity for work and play. May the years which lie ahead of us be as fortunate as the ones which have just passed.



pb

# DEATH by telephone

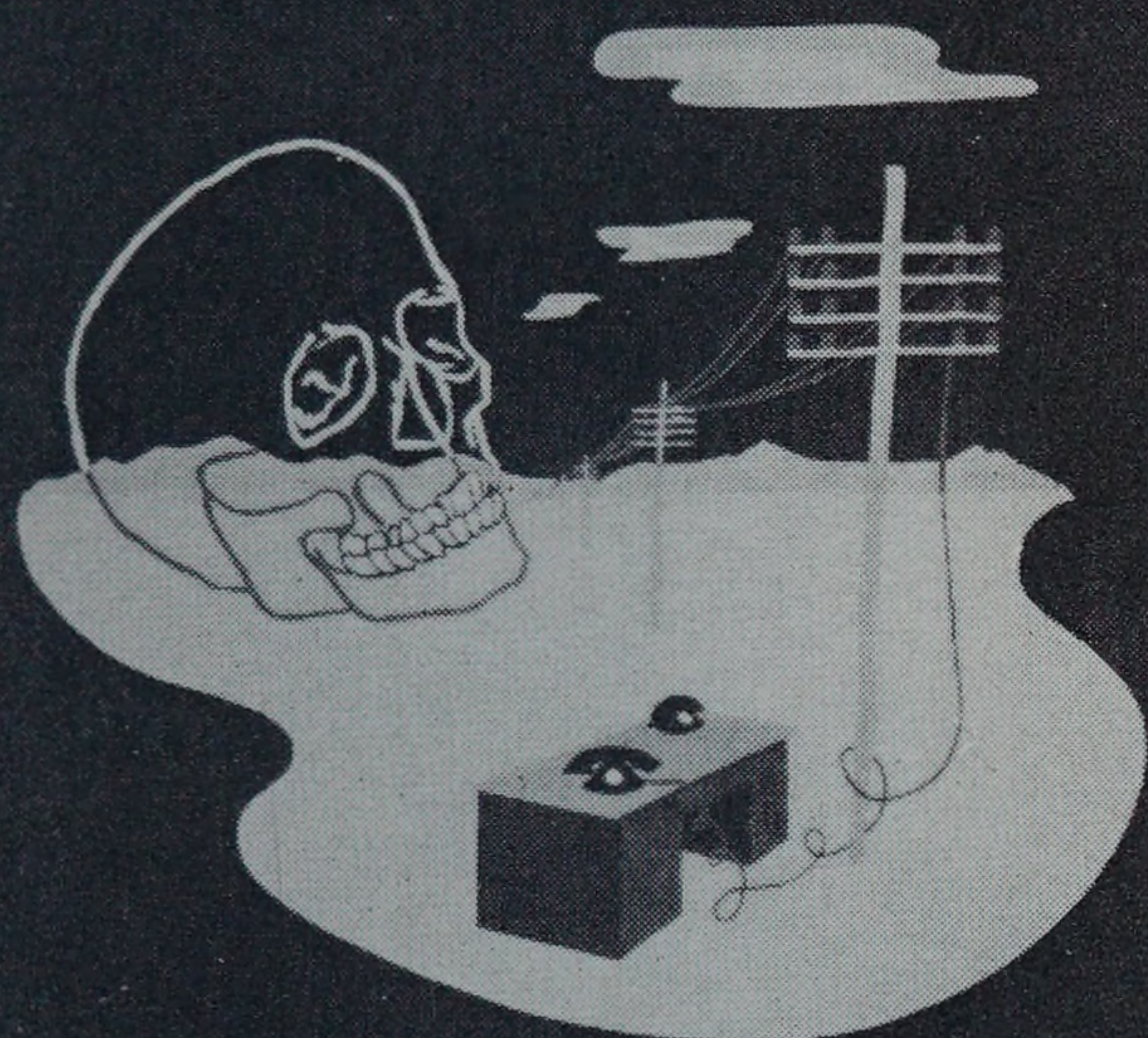

BY STAR NORTH

*Johanna Brown*

## ADVERTISING DESIGN

# Brew of DEATH

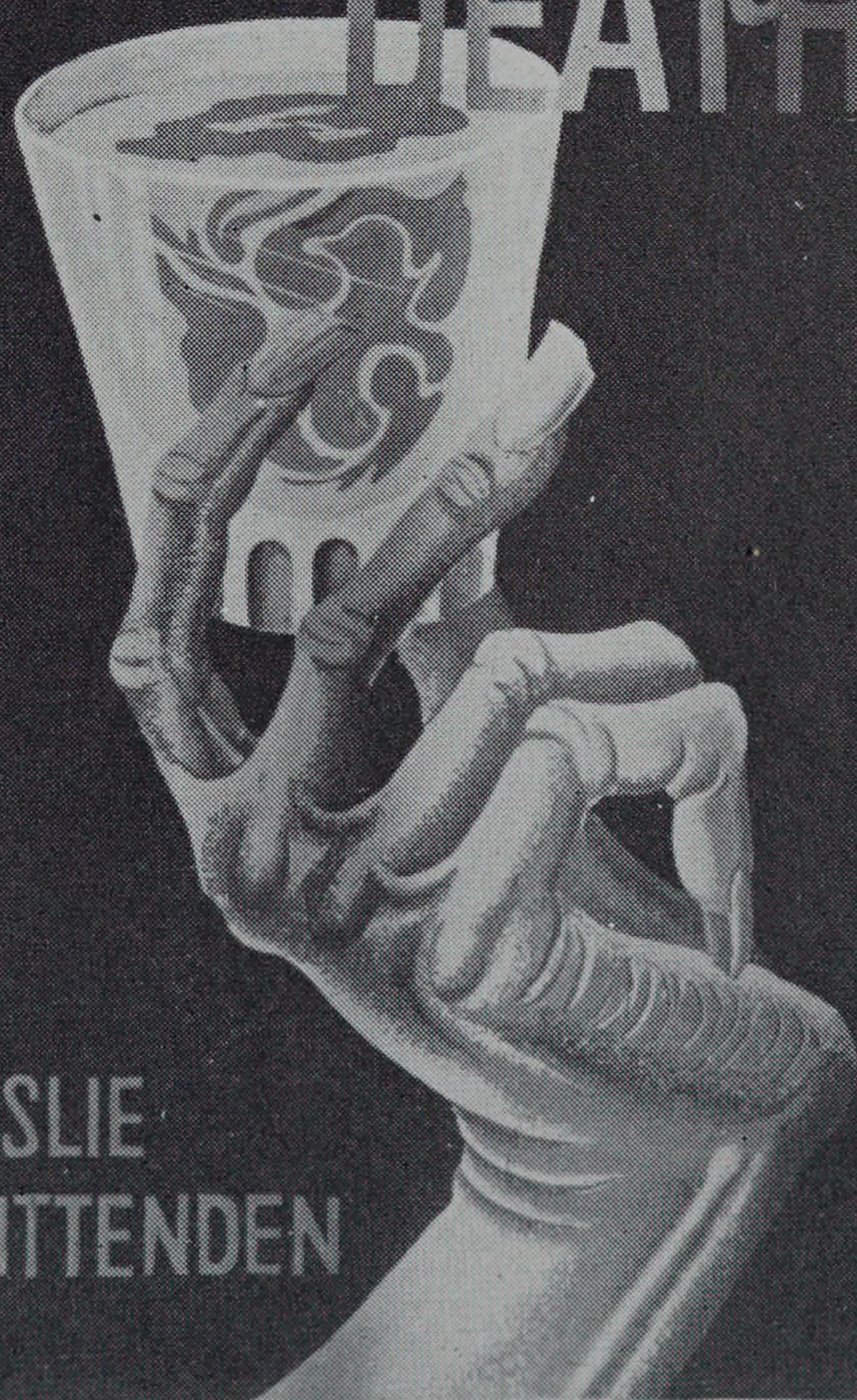

LESLIE  
CRITTENDEN

*Carol Bradley*



*Mildred Robbins*

# THE BAROQUE

ADVERTISING  
DESIGN

*Rose Coppa*

## What is **CHARM?**

*By Rose Coppa*

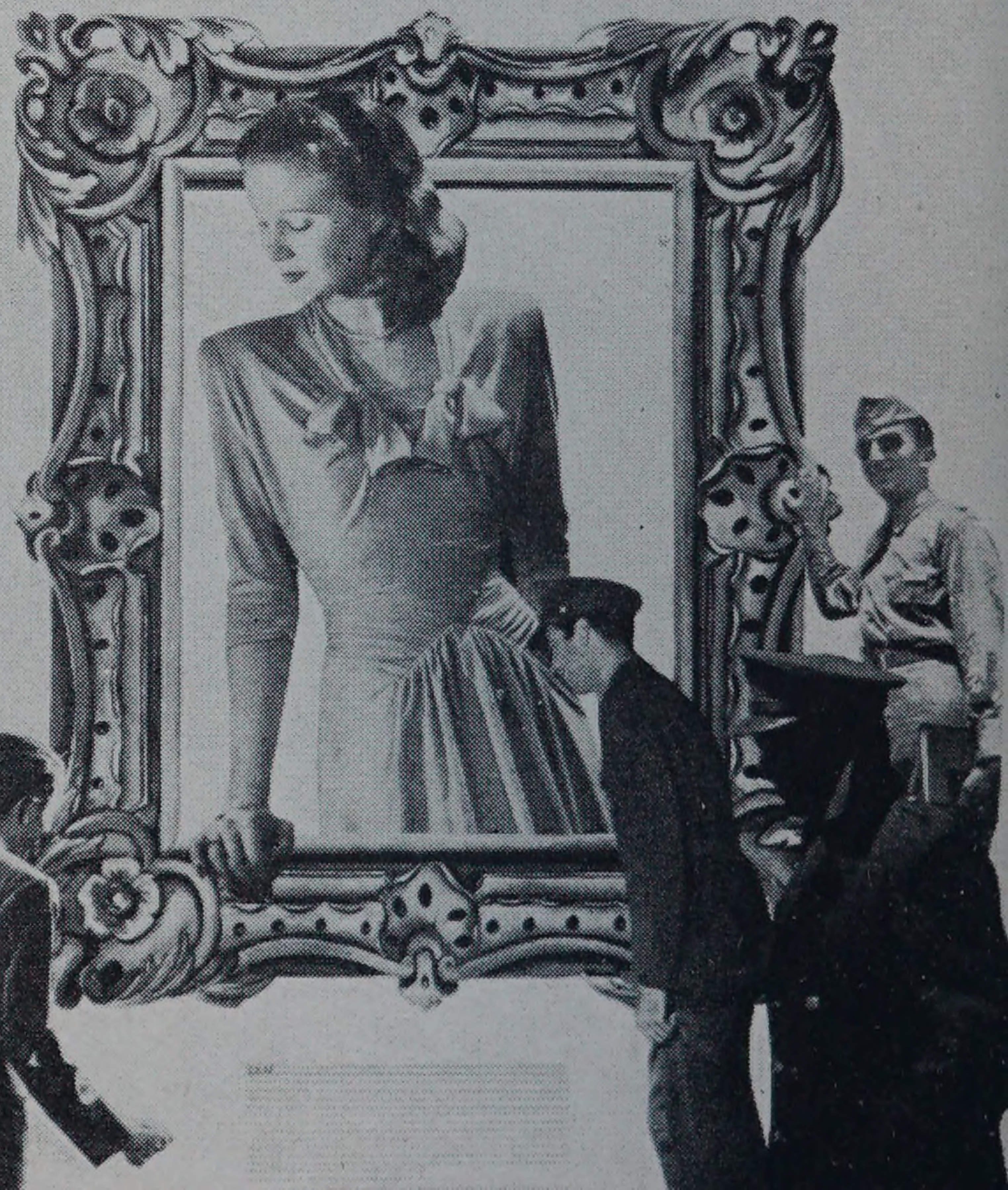



*Sharon Hoke*

ADVERTISING  
DESIGN

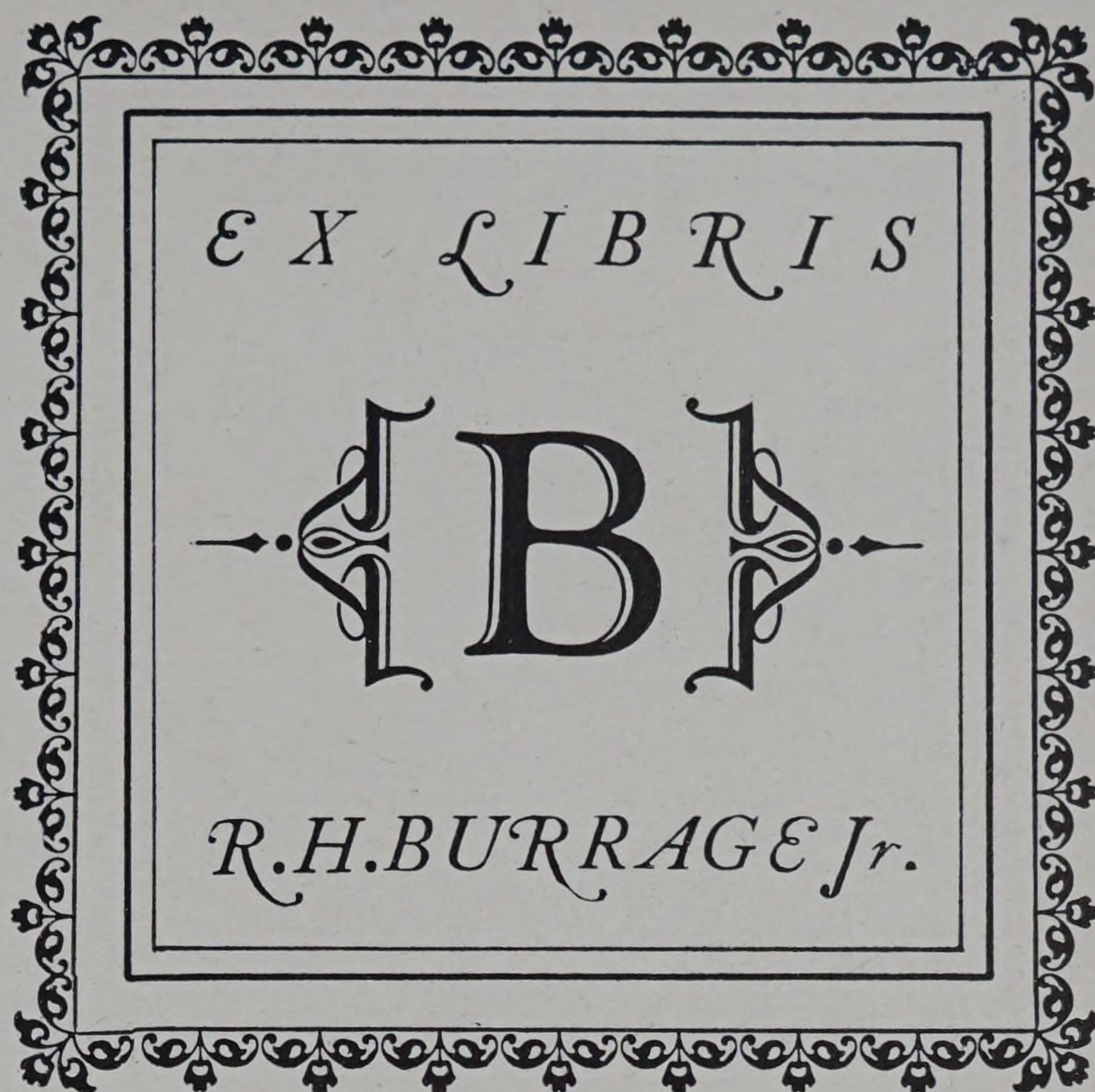

*Grace Skeen*







*Janet Halverson*

## ADVERTISING DESIGN

*Ann Grzebien*

## HER WORLD

*Alice, Michel, Garshnick's deliciousness — He called them all.  
An opportunity for all youngsters.*

By NAN COMBS

## TOMORROW







*Mary Cumming*

## COSTUME DESIGN



*Malcom Case*



*Margaret Thompson*



*Mary Prendergast*

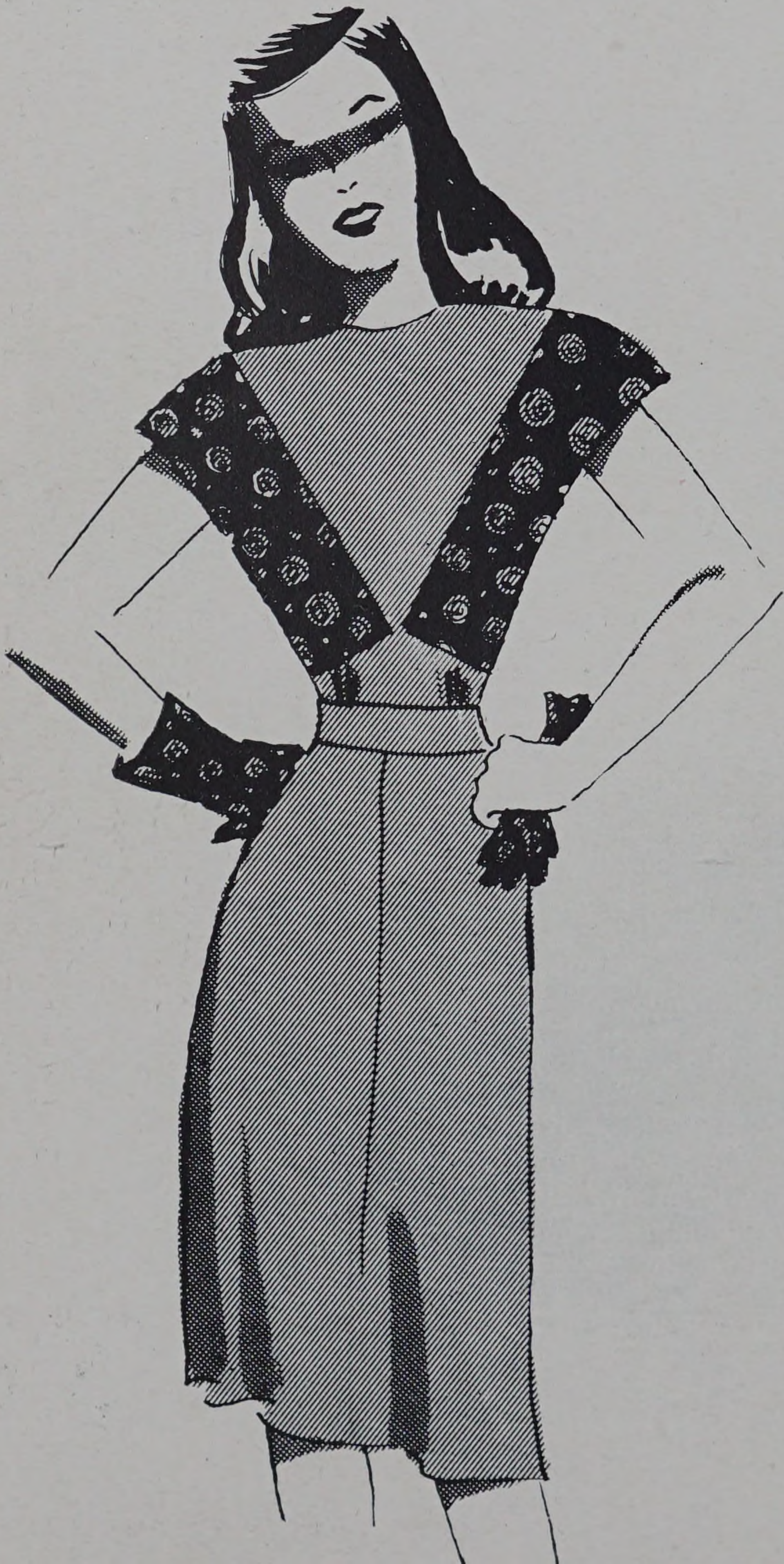

**COSTUME DESIGN**



# FASHION ILLUSTRATION

*Norma Berger*



*Abby Tonge*

## COSTUME DESIGN



BERGER



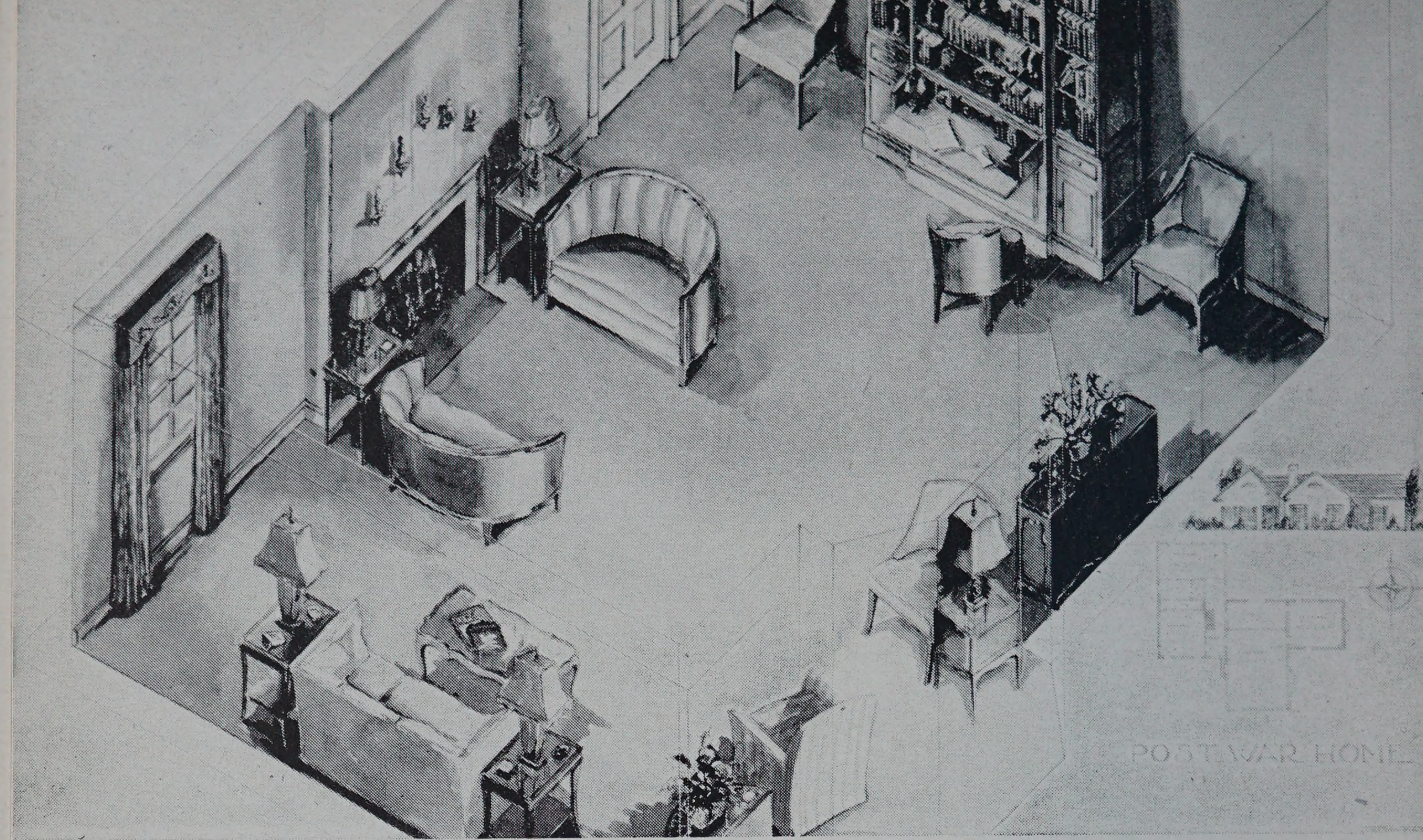

*Joan Dodge*

## INTERIOR DESIGN

*Ruth Holt*

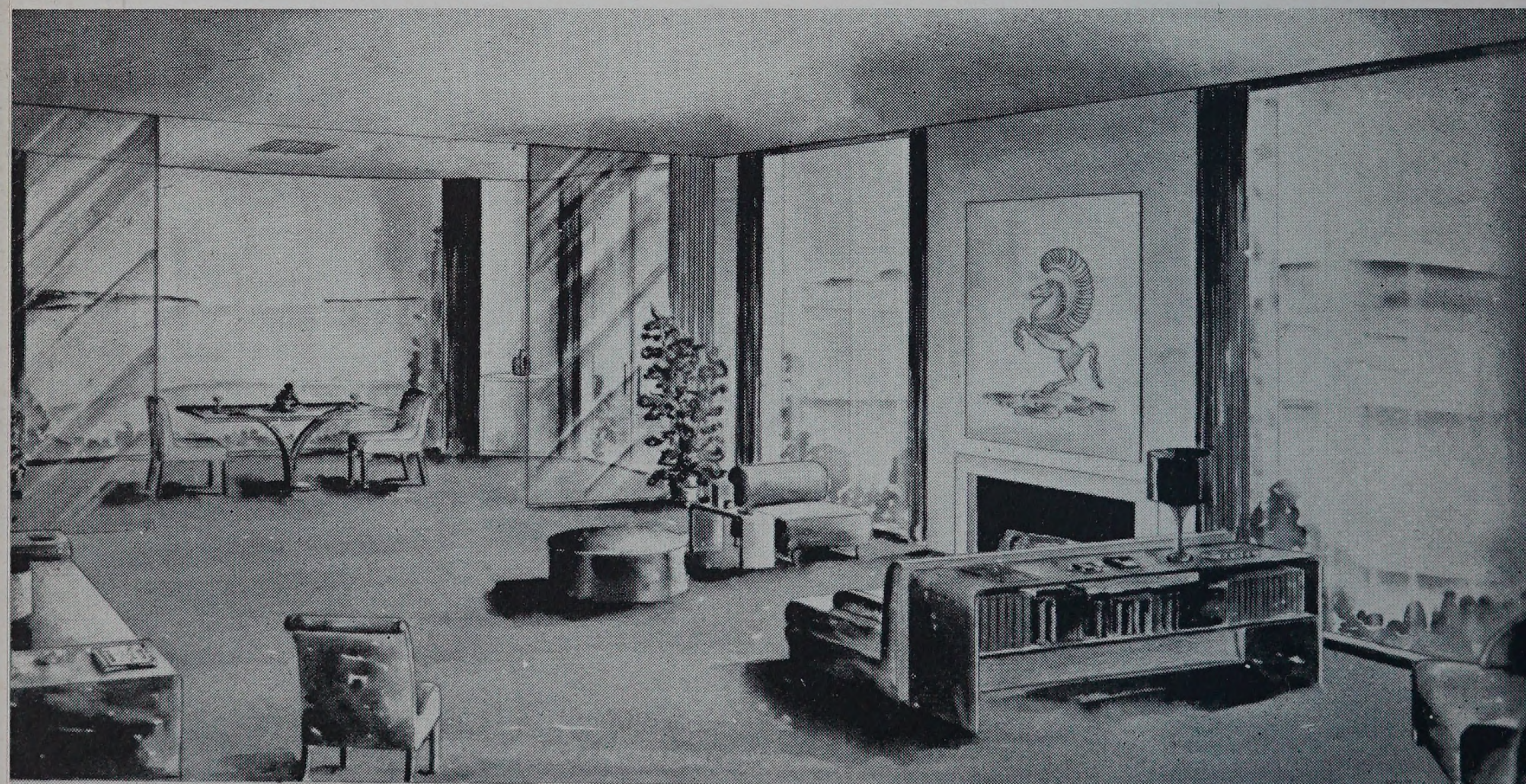



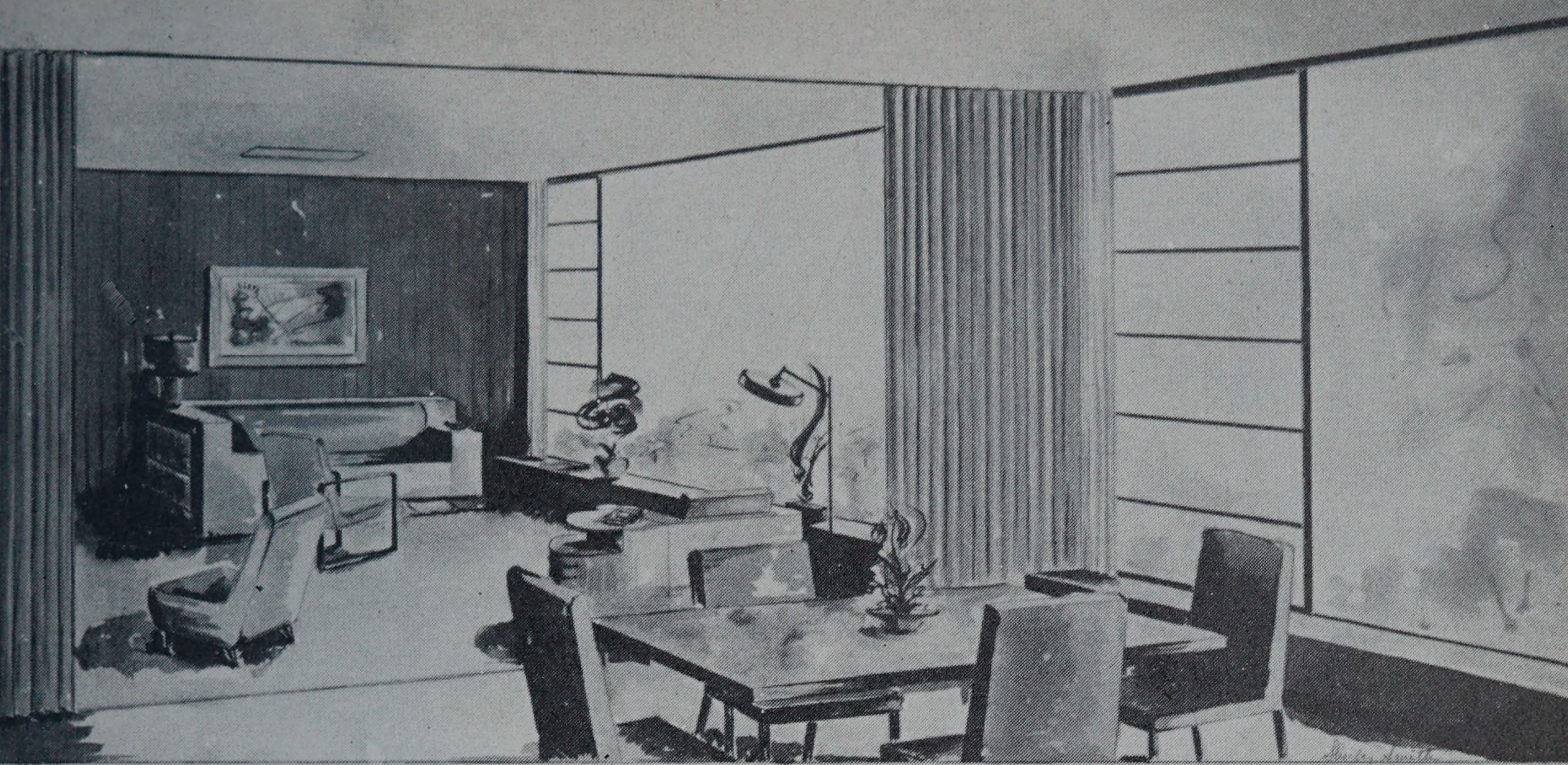

DISPLAY ROOMS

*Shirley Smith*

## INTERIOR DESIGN

*Ruth Adler*

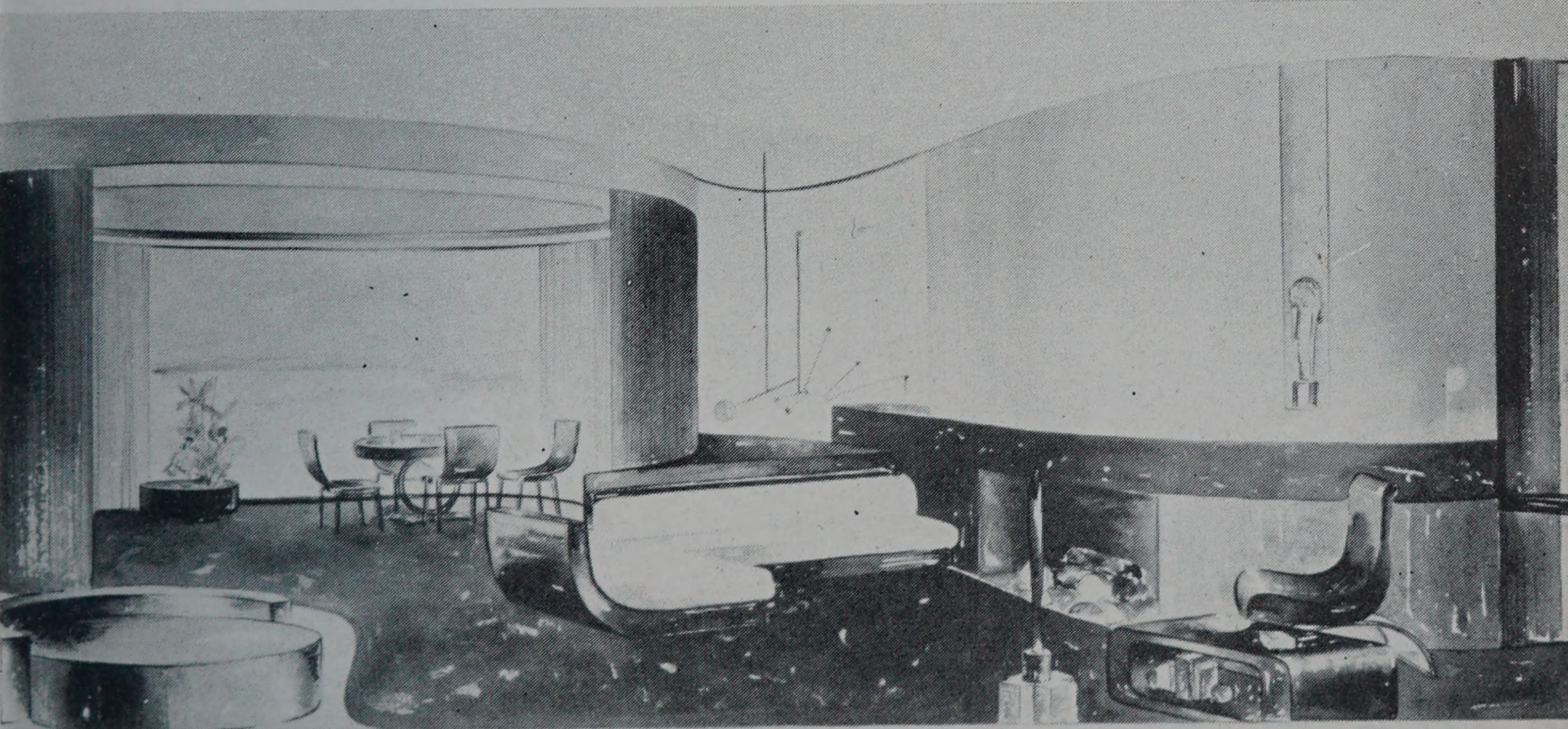

DISPLAY-LIVING-ROOM



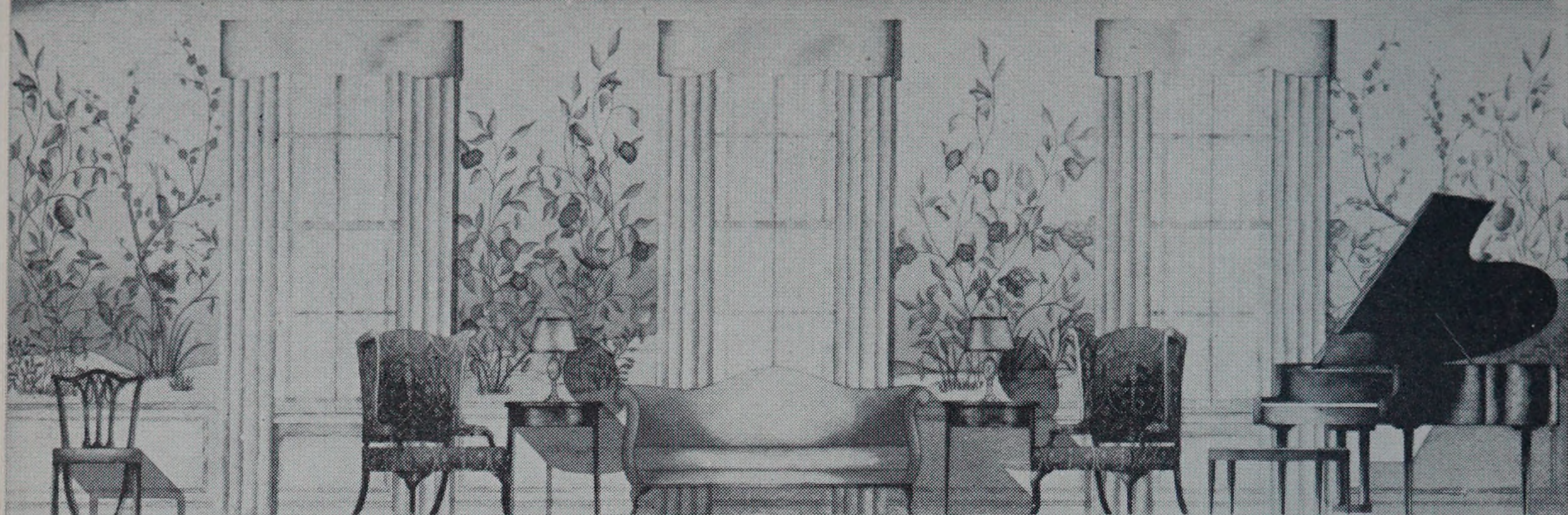

GEORGIAN LIVING ROOM

*Eugenia Range*

## INTERIOR DESIGN

*Jacqueline Wilson*

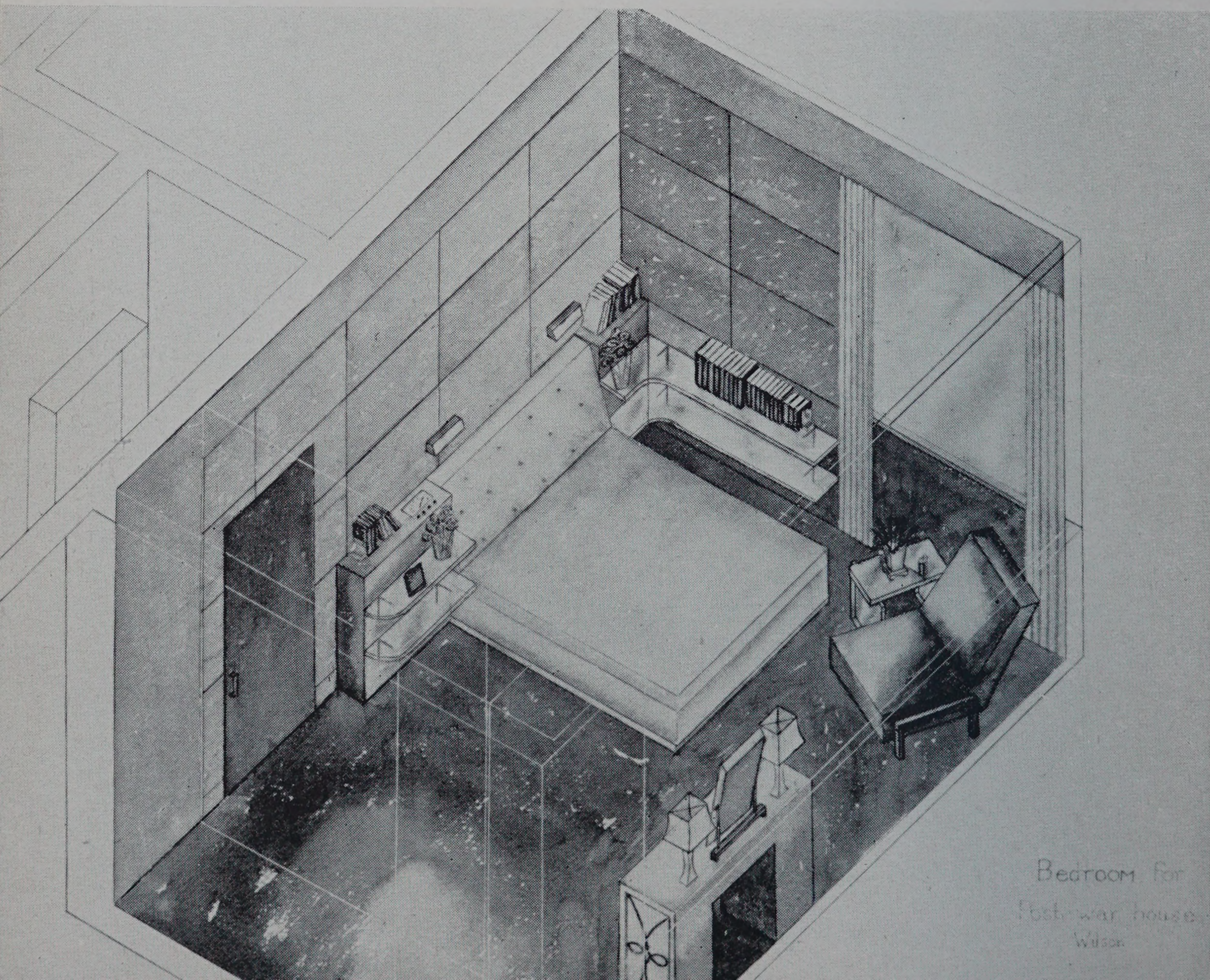

Bedroom for  
post-war house  
Wilson



# ILLUSTRATION PAINTING

*Eleanor Harbst*



*Ann Shepardon*



# PAINTING





*Avery Rogers*



## PAINTING

*Frank Skoog*





*Norma Reeves*

PAINTING

*Philip Earnest*







*Miriam Beerman*

## PAINTING



*Grace Essman*



*Jeanne Angevine*

SCULPTURE



*Jean Bodell*







*Roxanne Price*

SCULPTURE

*Jean Menetrey*

TEXTILE DESIGN





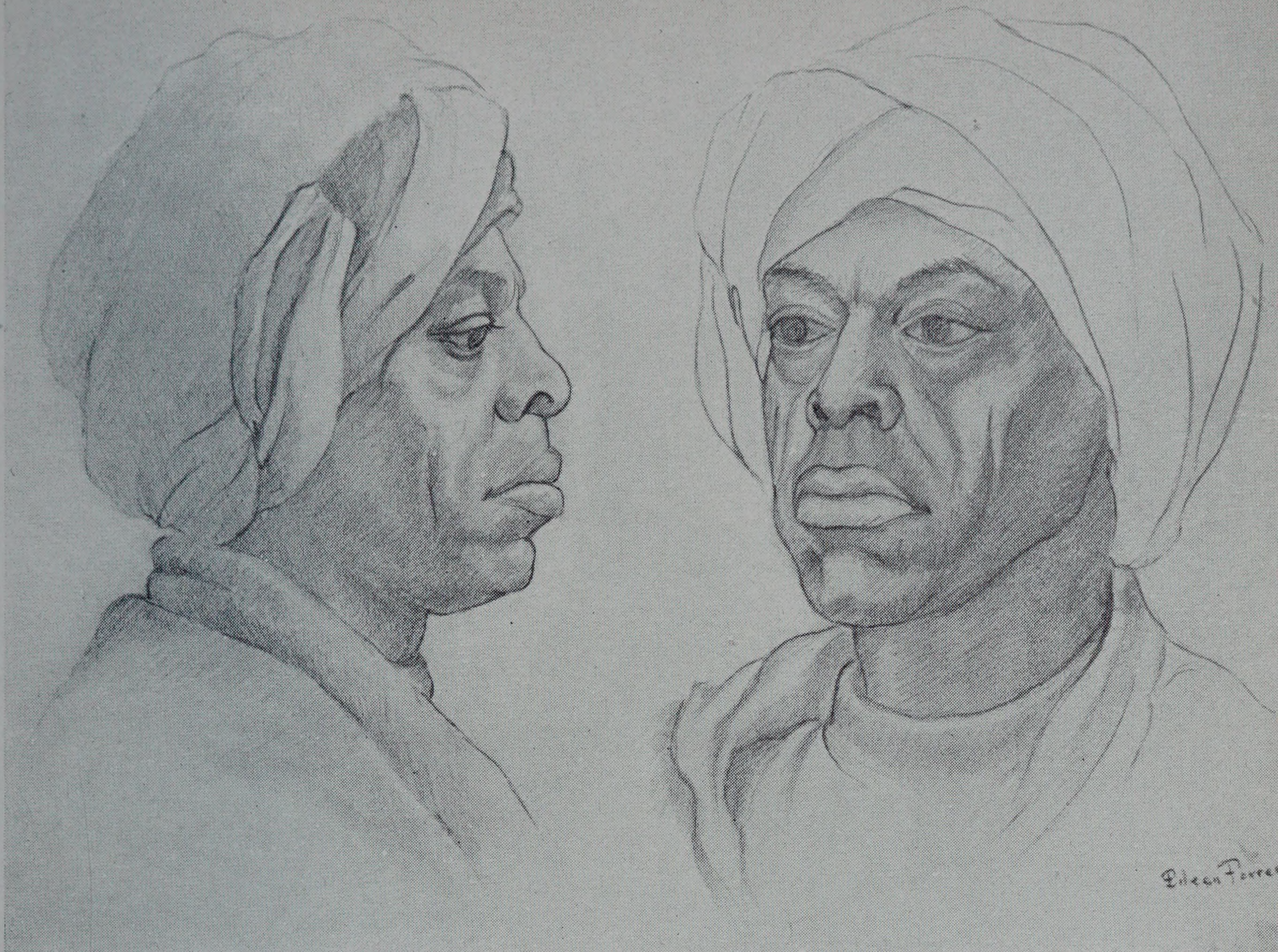

*Eileen Forrest*



## ART EDUCATION

*Catherine Liguori*





*Shirley Woodell*

# ART EDUCATION

*Mildred Woodrow*





*Marilyn Manning*

ART  
EDUCATION



INDUSTRIAL  
DESIGN

*Barbara Brainard*



## STUDENT COUNCIL REPORT

CAME OCTOBER and once more the halls flashed with gay sweaters and plaid skirts. We were back for a long winter's work.

The officers elected during the summer term to serve for the next two terms were: Malcolm Case, President; Anna Tefft, Vice-President; Walter Charboneau, Treasurer; Marilyn Johnson, Secretary. Mathew Siok was chosen chairman of committees. Marilyn went off to California early in January and changed her name to Manning, so Eleanor Harbst was elected Secretary pro tem. Department elections were held and the Student Council convened. The advisors were elected—Miss Bates, Miss Pope, and Mr. Hurd. To them we owe most faithful guidance.

We gathered on Wednesdays at one o'clock in Room 412. The attendance was generally very good. The routine business was somewhat obscured by the numerous private discussions being held. Mr. Hurd finally suggested that we conform to Parliamentary Law. We did this and now comparative peace reigns over the meetings.

With the Freshman Class so over-powering in number, we all thought it advisable to give its members a warm welcome. They were properly initiated. Just ask one of them how! However, not wanting to leave behind memories too harsh, a "48 Ball" was sponsored by the Student Council in honor of the entering class.

Maybe you cafeteria habitues noted that a new table tennis set was admitted to your midst. Thanks are due to Mr. Farnsworth and the men of the carpenter shop for the building of the table and to the boys of the Student Council for locating the set.

In February we sponsored another dance—the "Snow Spree". Previous to the dance elections were held for a queen: Pat Walker won. She was presented to the company and crowned, surrounded by decorations of icicles and snowmen. Both dances were successes. We found the stage a novel setting for a dance, yet convenient and pleasant.

On the more serious side of the fence, the Council voted financial aid to various causes. The Freshmen received a small sum to help pay for



their dance; the Glee Club, under the direction of Miss Pope, was given financial support. Money was also donated to the World Student Service Fund and to the Red Cross.

Under the leadership of Mary Parker we sported a war bond drive, having as our goal a jeep. The classes ran against each other on a percentage basis. The Juniors set a good example by going way over the top.

It was voted to raise the Student Fee to two dollars—a dollar toward the year book and the other dollar for student activities. An additional dollar and a half was to be paid when the year book was received.

There is a Student-Faculty Relationship Committee, the student members being elected from the Council. This committee seeks to work out improvements for the school. One such project was working out a suggested revision of the Student Council Constitution. A school song book and a school manual are in preparation.

The year is nearly finished. Many of our friends will not be returning. The Council hopes to be more and more active in student life. When you see a Council Key, stand by and give its wearer support.

### CLASS OF 1944





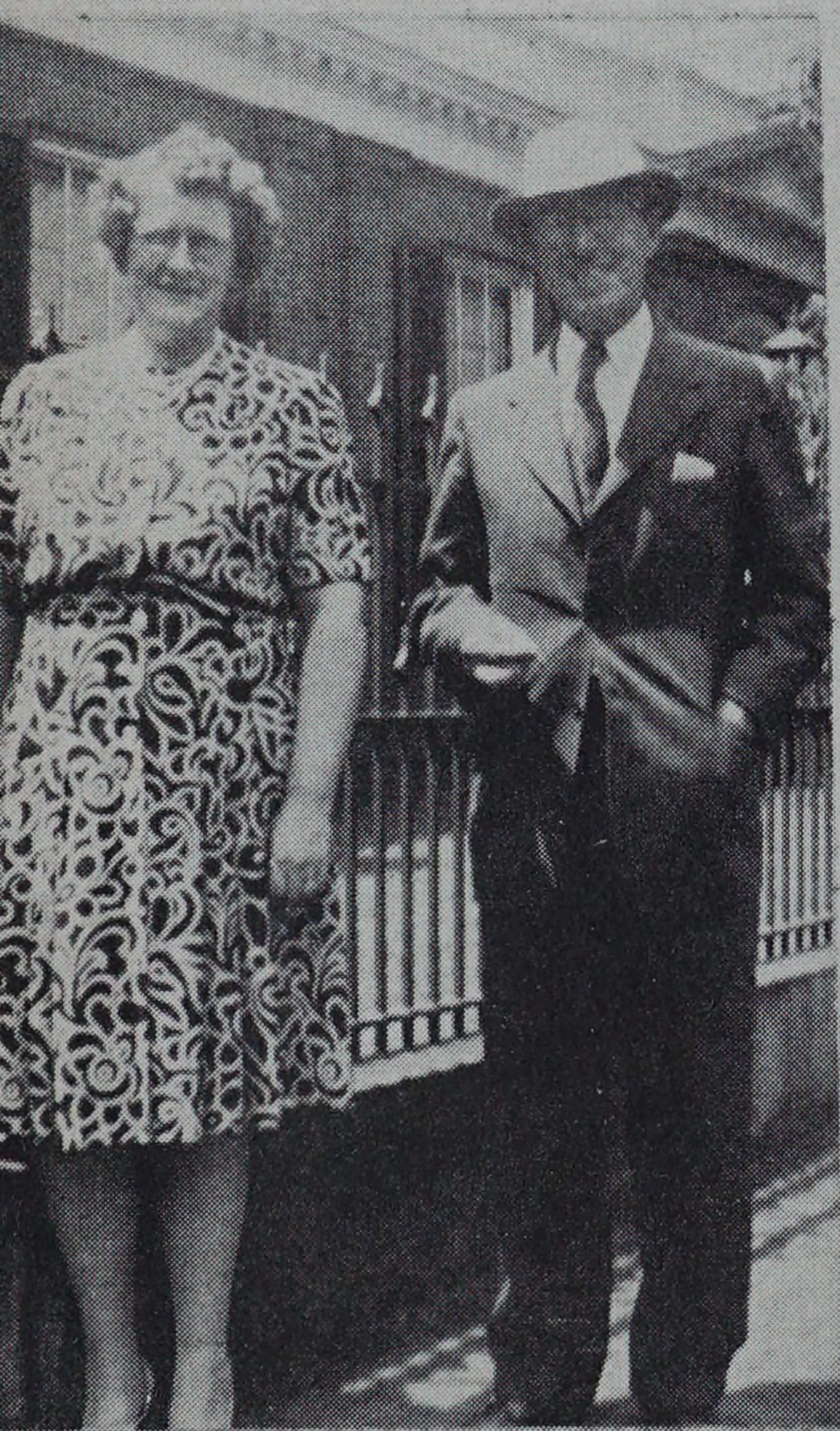



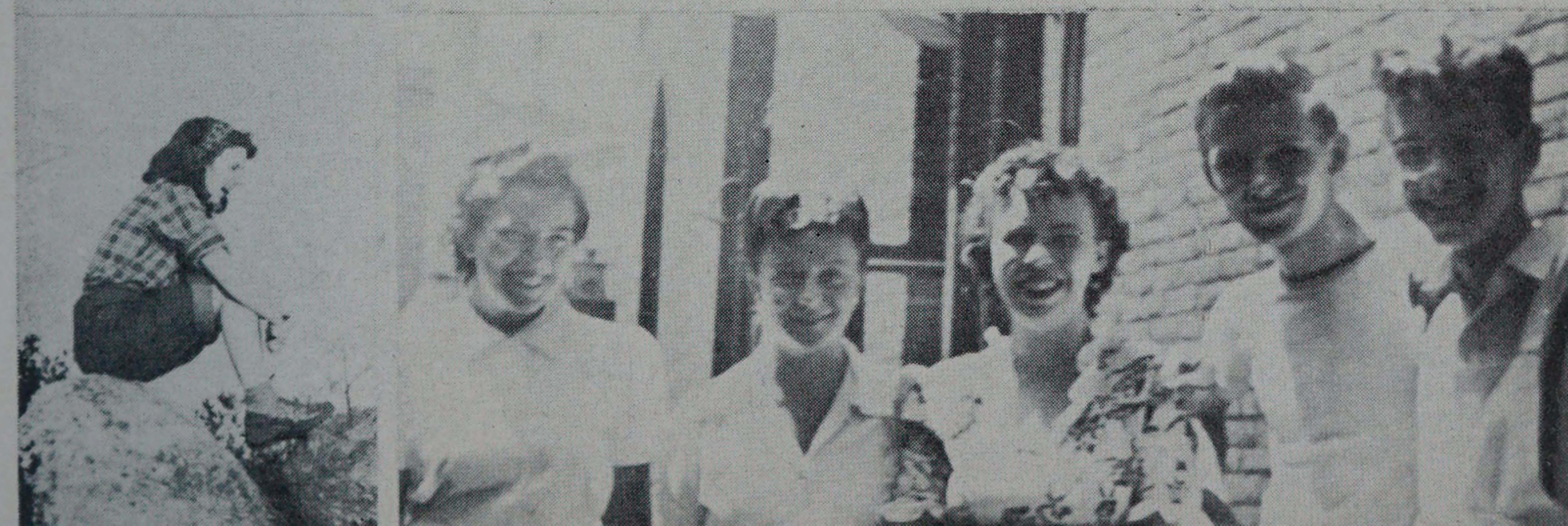
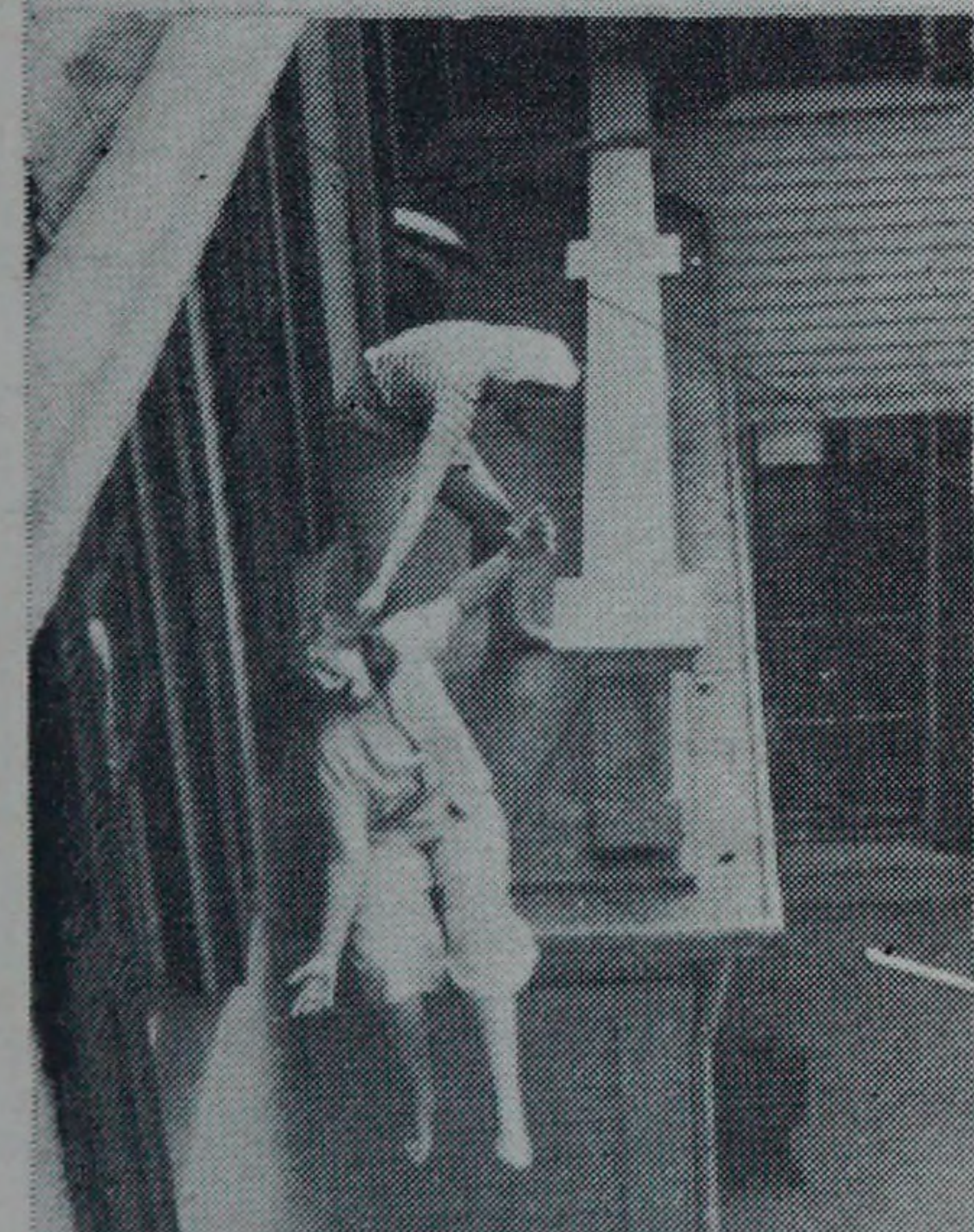



*OF THE MEN IN THE ARMED FORCES*

THE MEASURE of the value we set on our years at the Rhode Island School of Design is at the same time a measure of regret that many of those who started as Freshmen with us could not stay to enjoy and profit from the school as we have.

In a way this yearbook belongs to them—Seniors Apparent—as much as it does to us, seniors in fact,—and we hope that when their sacrifice of time and strength is completed, and their courageous duty done, those who can will come back to years of serviceable learning as happy and exciting as our own.



# ADDRESSES OF DAY STUDENTS 1944-1945

|                                     |                          |
|-------------------------------------|--------------------------|
| (F) Foundation Course . . . . .     | Portraiture (P)          |
| (S) Sculpture . . . . .             | Textile Design (T)       |
| (C) Costume . . . . .               | Machine Design (M)       |
| (A) Advertising Design . . . . .    | Textile Engineering (TE) |
| (I) Interior Design . . . . .       | Special (SP)             |
| (ID) Industrial Design . . . . .    | Degree Special (DS)      |
| (FI) Fashion Illustration . . . . . | Art Education (AE)       |
| (IL) Illustration . . . . .         | Brown or Pembroke (B)    |
| Post Graduate (PG)                  |                          |

|                            |   |
|----------------------------|---|
| ABBATE, MICHAEL (F) '48    | 298 North Main St., North Uxbridge, Mass., 329-12                       |
| ACKERMAN, LAURA (F) '48    | 160 Prospect St., Providence, PL 3142                                   |
| ADAMS, HOPE (F) '48        | 125 Read St., Seekonk, Mass., EA 0158-R                                 |
| ADLER, LORRAINE (B)        | 118 Cushion St., Providence (527 Prospect St., Woonsocket, R. I.)       |
| ADLER, RUTH (I) '45        | 42 Waterman St., Providence (14942 Appoline Ave., Detroit 27, Mich.)    |
| ALBERT, SONIA (B)          | 118 Cushion St., Providence (Juniper Ridge, Danbury, Conn.)             |
| ALMY, ERNESTINE (F) '48    | 36 Blaine St., Cranston, R. I., WE 6587-W                               |
| AMATO, MARY (F) '48        | 254 Washington St., Providence (21 Noyes Ave., Westerly, R. I.) DE 2527 |
| AMBACK, RUTH (C) '47       | 59 Prospect St., Providence (14 Middlesex Ave., Reading, Mass.)         |
| ANGEVINE, JEANNE (S) '45   | 16 Chapin Rd., Barrington, R. I., Warren 1663                           |
| APPLETON, ANNE (A) '47     | 454 Angell St., Providence, DE 7872                                     |
| ARMSTRONG, WILFRED (DS)    | 39 Highland Ave., North Providence, WE4383-R                            |
| BAIMAS, IRENE (F) '48      | 2 Congdon St., Providence (20 Simonds St., Fitchburg, Mass.)            |
| BALCH, JOAN (IL) '46       | 73 Congdon St., Providence (129 University Rd., Brookline, Mass.)       |
| BALCHIN, EMILY (F) '48     | 75 Pitman St., Providence, GA 4943                                      |
| BALDWIN, AUDREY (IL) '46   | 2 Congdon St., Providence (The Terrace, Saegertown, Pa.)                |
| BARAM, THELMA (C) '46      | 54 Bellevue Ave., Woonsocket, R. I., 2786                               |
| BARNES, HARRIET (A) '47    | 2 Congdon St., Providence (Gilbertsville, N. Y.)                        |
| BARRY, BARBARA (C) '46     | 59 Prospect St., Providence (Card St., Phenix, R. I.)                   |
| BARTLETT, NANCY (F) '48    | 210 Benefit St., Providence (12 Brookside Ave., Plymouth, Mass.)        |
| BATTIN, NANCY (F) '48      | 12 Cook St., Providence (58 Queensberry St., Boston, Mass.)             |
| BAZNER, ELEANORE (F) '48   | 167 New York Ave., Providence, HO 3086                                  |
| BEARDSLEY, DON (IL) '47    | 268 Angell St., Providence (612-E-Poplar, Independence, Kan.)           |
| BEERMAN, MIRIAM (P) '45    | 235 Sixth St., Providence, DE 5982                                      |
| BERGER, NORMA (FI) '45     | 60 Blackstone Blvd., Providence, PL 4867                                |
| BLACK, SHEILA (F) '48      | 1376 Smith St., North Providence, WE 0063-R                             |
| BLIEK, VIRGINIA (A) '47    | 190 Broadway, North Attleboro, Mass., NA 68-R                           |
| BLISS, RITA (F) '48        | 15 Myrtle St., Pawtucket (53 Castle St., Springfield 8, Mass.)          |
| BODELL, JEAN (S)           | 61 Intervale Rd., Providence, GA 2633                                   |
| BORISON, PHYLLIS (P) '46   | 2 Congdon St., Providence (22 Colbourne Cresc., Brookline, Mass.)       |
| BOTTOMLEY, JEANNE (FI) '45 | North Worcester St., Chartley, Mass., Attle 1286 R                      |
| BRADLEY, CAROL (A) '45     | 59 Prospect St., Providence (Harbor St., Branford, Conn.)               |
| BRADY, RITA (I) '47        | 2 Congdon St., Providence (134 Fourth St., Hamden, Conn.)               |
| BRAINARD, BARBARA (ID) '45 | 250 Waterman St., Providence (37 Gaylord St., Chicopee, Mass.)          |
| BREESE, JAMES (M) '48      | 77 Williams St., Providence (Rose Hill Farm, Brooklyn, Conn.)           |
| BRENNAN, ALICE (F) '48     | 55 Aurora St., Providence, DE 5643                                      |
| BRIGHAM, MRS. CLARA (SP)   | 460 Rochambeau Ave., Providence, PL 1181                                |
| BROOKS, VIRGINIA (C) '47   | 2 Congdon St., Providence (163 No. Main St., St. Albans, Vt.)           |
| BROWN, E. JOHANNA (A) '45  | 59 Prospect St., Providence (5 The Glen, Tenaflly, N. J.)               |



|                                   |   |
|-----------------------------------|---|
| BRUNELL, BARBARA (F) '48          | 35 Wendell St., Riverside, R. I., EA 2346-M                         |
| BURDON, SHIRLEY (IL) '46          | 946 Park Avenue, Cranston, R. I., HO 8726                           |
| BURGSTAHLER, DOROTHY (F) '48      | 149 Niagara St., Providence, HO 2452                                |
| BURNS, CATHERINE (IL) '47         | 78 Wisdom Avenue, Providence, WE 2811-W                             |
| BYRNES, MRS. GARRETT (SP)         | 160 Power St., Providence, GA 3564                                  |
| BYRNES, KATHLEEN (A) '47          | 71 Church St., East Greenwich, R. I., 820-R                         |
| CALDER, JANET (I) '47             | 2 Congdon St., Providence (24 Willard Ave., Worcester, Mass.)       |
| CALDERWOOD, BERTHA (T) '47        | 60 Bernice Ave., Woonsocket, R. I., 3742-M                          |
| CAPLAN, E. JOYCE (P) '46          | 59 Prospect St., Providence (12 Cobbs Rd., West Hartford, Conn.)    |
| CAPPELI, ELIZABETH (SP)           | 72 High Service Ave., North Providence, WE 4229                     |
| CASE, MALCOM (C) '45              | 160 Broad St., Providence (32 Moeller St., Binghamton, N. Y.)       |
| CHAFETZ, ADELE (PG)               | 210 Fifth St., Providence, PL 1493                                  |
| CHALFIN, HELEN (F) '48            | 210 Benefit St., Providence (65 Park St., Brookline, Mass.)         |
| CHARBONEAU, WALTER (M) '47        | Box 132, Centredale, R. I., Cent 0796-M                             |
| CHIFFELLE, ETHEL (F) '48          | Greene St., Slatersville, R. I., Woon 4094-J                        |
| CHILES, LEILA (F) '48             | 59 Prospect St., Providence (Monocacey Creek Rd., Bethlehem, Pa.)   |
| CLARK, MARIQUITA (IL) '47         | 42 Waterman St., Providence (324 N. Steele Rd., W. Hartford, Conn.) |
| COOK, BARBARA (P) '47             | 42 Waterman St., Providence (Plandome, Long Island, N. Y.)          |
| COOLEY, JOAN (P) '46              | 77 Williams St., Providence (Cold Hill, Granby, Mass.)              |
| COPPA, ROSE (A) '45               | 792 Atwells Ave., Providence, WE 2710-J                             |
| CORDIN, JEANNE (A) '47            | 237 Vermont Ave., Providence, HO 9020                               |
| CORNET, JEAN (C) '46              | 42 Waterman St., Providence (193 Lynn Shore Drive, Lynn, Mass.)     |
| CRAVEN, RHODA (SP)                | 83 Woodbury St., Providence, DE 6924                                |
| CROWE, BARBARA (F) '48            | 210 Benefit St., Providence (358 Union St., New Bedford, Mass.)     |
| CUMMING, MARY (C) '45             | 134 Blackstone Blvd., Providence, PL 6425                           |
| DANKEL, JO-AN (F) '48             | 210 Benefit St., Providence (Poland Manor, Poland, Ohio)            |
| DARTT, HAROLD (TE) '48            | 47 Providence St., Woonsocket, R. I., 2321-J                        |
| DEL SANTO, ANTONETTA (TE) '46     | 492 Middle Highway, Barrington, R. I., War 34-R                     |
| DE MANBEY, MARJORIE (FI) '46      | 300 Thayer St., Providence (21 Van Buren Ave., W. Hartford, Conn.)  |
| DEXTER, EMILY (M) '47             | Box 225, R. F. D., No. 1, North Scituate, R. I., Scit 536           |
| DODGE, JOAN (I) '45               | 42 Waterman St., Providence (138 Oakland Beach Ave., Rye, N. Y.)    |
| DONNELLY, ANTONIA (F) '48         | 3436 West Shore Rd., Apponaug, R. I.                                |
| DOTY, SUSAN (I) '47               | 2 Congdon St., Providence (Branford, Conn.)                         |
| DUNLAP, JOYCE (M) '48             | 103 Ann Mary Brown Drive, Gaspee Plateau, R. I., WI 7483            |
| DYER, MARY (FI) '45               | 51 Rosedale St., Providence, WE 4732-M                              |
| EARNEST, PHILIP (P) '45           | 1 Towner St., Providence (4 Hayes Ave., Greenfield, Mass.)          |
| ELLIOTT, JOAN (C) '47             | 31 Laura St., Providence (118 Cottage St., Norwood, Mass.)          |
| ERBAN (NICHOLS), KATHLEEN (I) '46 | 67 Payton Ave., Longmeadow, R. I., Bayview 0064-R                   |
| ERRICKSON, SHIRLEY (F) '48        | 210 Benefit St., Providence (6 Columbus St., Worcester, Mass.)      |
| ESSMAN, GRACE (P) '45             | 42 Waterman St., Providence (700 Albany Ave., Hartford, Conn.)      |
| EVANS, MARY (F) '48               | 210 Benefit St., Providence (Mann Hill, Egypt, Mass.)               |
| FARNHAM, ELIZABETH (A) '47        | 42 Waterman St., Providence (211 Norton St., New Haven, Conn.)      |
| FARR, BARBARA (A) '47             | 21 Cedar St., East Greenwich, R. I., Green. 985-W                   |
| FEENEY, MARIE (F) '48             | 210 Benefit St., Providence (26 Glenburnie Rd., Roslindale, Mass.)  |
| FEINMAN, SELMA (F) '48            | Y. W. C. A., Providence (12 Vernon Ave., Newport, R. I.)            |
| FIELD, A. ANNE (F) '48            | 295 Olney St., Providence (2208 Wiggins Ave., Springfield, Ill.)    |
| FIELD, BERNICE (F) '48            | 96 Bowen St., Providence (473 Seneca Pkwy, Rochester, N. Y.)        |
| FIELD, JANET (F) '48              | 210 Benefit St., Providence (183 High St., Walpole, Mass.)          |
| IORE, ELVIRA (F) '48              | 210 Benefit St., Providence (165 Lexington Ave., Buffalo, N. Y.)    |
| FISCHEL, CAROLINE (F) '48         | 210 Benefit St., Providence (8 Bruce Lane, Newton, Mass.)           |
| FITZGIBBON, ELLEN (C) '46         | 2 Congdon St., Providence (1730 Amelia St., New Orleans 15, La.)    |
| FLETCHER, MARY (S) '47            | 10 Euclid Ave., Providence (170 North St., Willimantic, Conn.)      |



FOGELMARK, MARSHALL (F) '48 77 Williams St., Providence (4 Corners, Portland, Conn.) DE 4769  
 FOLCO, GABRIEL (SP) 63 Waldo St., New Bedford, Mass., 23956  
 FORREST, EILEEN (AE) '45 166 Longfellow St., Providence, WI 0752  
 FRANKLIN, GILBERT (DS) 36 John St., Providence, GA 9743  
 FROMM, MARIAN (F) '48 10 Overhill Rd., Providence (150 W. 95th St., New York 25, N. Y.)  
 FROMUTH, ALICE (F) '48 210 Benefit St., Providence (5101 Caster Ave., Philadelphia, Pa.)  
  
 GAGNON, VIOLET (F) '48 1041 Eddy St., Providence, HO 6486  
 GANTNIER, FREDERICK (ID) '45 1594 Broad St., Cranston, R. I., WI 0791  
 GARSIDE, BARBARA (A) '47 2 Congdon St., Providence (4 Peabody Rd., Stoneham 80, Mass.)  
 GERETY, ELIZABETH (F) '48 171 Shaw Ave., Cranston, R. I., WI 7619  
 GILSON, BETTY (SP) 73 Manning St., Providence (Farmingdale Lodge, Middlebury, Vt.)  
 GLUCKMAN, GRETA (F) '48 210 Benefit St., Providence (9 Boughton Rd., Newport, R. I.)  
 GODDARD, BEATRICE (F) '48 210 Benefit St., Providence (430 Jacob St., Fairview, Mass.)  
 GOGGIN, MARGUERITE (F) '48 210 Benefit St., Providence (117 Phoenix Ter., Springfield, Mass.)  
 GORDON, BEVERLEY (F) '48 254 Washington St., Providence (60 Collins St., Worcester 6, Mass.)  
 GOULDING, BARBARA (S) '47 31 Laura St., Providence, WI 6762  
 GRAY, CAROLINE (B) 91 Brown St., Providence (1717 E. Kane Pl., Milwaukee 2, Wisc.)  
 GRIMES, JUDITH (F) '48 141 Post Rd., Edgewood Station, R. I., HO 6820  
 GROSSMAN, ANN (F) '48 210 Benefit St., Providence (82 Hampshire Rd., Rockville Centre, N. Y.)  
 GRZEBIEN, ANN (A) '45 505 Lloyd Ave., Providence, DE 1112  
 GUNY, IDA (F) '48 10 Forest St., Providence, PL 2902  
  
 HABERSHAW, MARY (F) '48 77 High St., Pawtucket, R. I., PE 1707  
 HALL, MARILYN (F) '48 21 Laurel Court, Providence (616 Bedford St., Elmwood, Mass.) PL 3259  
 HALLBOURG, SHIRLEY (A) '47 2 Congdon St., Providence (60 Rhode Island Ave., Newport, R. I.)  
 HALVERSON, JANET (A) '45 210 Benefit St., Providence (613 E. Beecher Ave., Jacksonville, Ill.)  
 HANNAFORD, JANE (ID) '47 12 Cooke St., Providence (68 Bradford St., Needham, Mass.)  
 HANNAH, MILTON (F) '48 121 Spencer Ave., East Greenwich, R. I., GR 144-R  
 HARBST, ELEANOR (IL) '45 2 Congdon St., Providence (1564 Maywood Rd., South Euclid, Ohio)  
 HARTIGAN, HELEN (DS) 210 Benefit St., Providence (43 Mountain St., Willimantic, Conn.)  
 HARTWELL, MARY (A) '47 16 Freeman Pkwy., Providence, DE 6171  
 HATCH, CLARIBEL (F) '48 210 Benefit St., Providence (60 Balmforth Ave., Danbury, Conn.)  
 HATHAWAY, ELIZABETH (F) 254 Washington St., Providence (605 Main St., Walpole, Mass.)  
 HENDLER, BARBARA (F) '48 210 Benefit St., Providence (1588 Boulevard, New Haven, Conn.)  
 HENNEBERGER, HELEN (F) '48 210 Benefit St., Providence (1208 Weldon Circle, Baltimore 11, Md.)  
 HERON, ELEANOR (A) '47 159 County St., Somerset Centre, Mass., 2-2526  
 HEROUX, MURIEL (A) '47 112 Bennet St., Woonsocket, R. I., 235-W  
 HESS, JOAN (C) '47 29 Oriole Ave., Providence, PL 1541  
 HIGGINS, ARLENE (I) '47 210 Benefit St., Providence (109 Edgell St., Gardner, Mass.)  
 HIRAGA, ROSE (ID) '46 178 Power St., Providence (2417 Prospect Ave., Cleveland 15, Ohio)  
 HOKE, SHARON (A) '45 210 Benefit St., Providence (Tomkins Cove, N. Y.)  
 HOLLISTER, PHYLLIS (FI) '47 17 Weymouth St., Providence (52 Hollister St., Manchester, Conn.)  
 HOLT, RUTH (I) '45 53 Newton Ave., Warwick Neck, R. I., Bayview 0221  
 HORGAN, M. PATRICIA (F) '48 Martin St., Rehoboth, Mass., Rehoboth 87-3  
 HOUSE, BARBARA (C) '46 42 Waterman St., Providence (Brooklyn, Conn.)  
 HOWARD, RUTH (C) '47 210 Benefit St., Providence (Morton St., Niantic, Conn.)  
 HUGHES, KEOKEOLAE (IL) '47 1165 Elmwood Ave., Providence, HO 5258  
  
 JENSEN, LOUISE (T) '45 96 Bowen St., Providence (Harrington Park, N. J.)  
 JOHNSON, ALLEN (IL) '47 51 Buckthorne Ave., East Providence, EA 2842-W  
 JOHNSON, EMILY (A) '47 2 Congdon St., Providence (182 Lawrence St., Mt. Vernon, N. Y.)  
 JOLLIE, JUNE (S) '47 276 Gano St., Providence, PL 7960  
 JOYCE, ANN (F) '48 30 Lockwood St., Providence, DE 4300  
  
 KEEZER, ROSALIND (F) '48 210 Benefit St., Providence (18 Hamlin Rd., Newton Center, Mass.)



|                                     |  |
|-------------------------------------|--|
| KELMAN, GLADYS (F) '48              | 210 Sixth St., Providence, PL 0471                                 |
| KENNGOTT, MIRANNE (F) '48           | 59 Prospect St., Providence (19 Elsmere Ave., Delmar, N. Y.)       |
| KERRIGAN, JAMES (M) '48             | 125 Thurbers Ave., Providence                                      |
| KILHEFNER, AGNES (C) '46            | 2 Congdon St., Providence (Cross St., Chatham, Mass.)              |
| KIMBALL, SALLY (F) '48              | 59 Prospect St., Providence (Wiscasset, Maine)                     |
| KISLANSKY, EDWARD (B)               | 210 So. Littlefield, B. U. (2108 Cropsey Ave., Brooklyn, N. Y.)    |
| KLEINHANDLER, EVE (ID) '47          | 59 Prospect St., Providence (13 Second St., Pittsfield, Mass.)     |
| KLINE, EDWARD (F) '48               | 279 Benefit St., Providence (Mayflower Hotel, New York, N. Y.)     |
| KNOX, ROSEANN (F) '48               | 210 Benefit St., Providence (601 S. William St., Johnstown, N. Y.) |
| KRAFT, MARY (POLLY) (I) '46         | 43 Irving Ave., Providence, PL 4053                                |
| KRANICHFELD, GISELA (IL) '47        | 2 Congdon St., Providence (825 W. 187th St., New York, N. Y.)      |
| KREIDER, E. ELAINE (F) '48          | 59 Prospect St., Providence (89 Erskine Ave., Youngstown, Ohio)    |
| KVARATZKHELIA, ELIZABETH (F) '48    | 59 Prospect St., Providence (16 Pomona Ave., Yonkers, N. Y.)       |
| LAKEY, GARDNER (M) '48              | Greenville, R. I., CE 0177-R                                       |
| LANG, MARJORIE (P) '45              | 77 Williams St., Providence (104 Winthrop St., Augusta, Maine)     |
| LAWLESS, PATRICIA (F) '48           | 125 Governor St., Providence (Palmer House, Chicago, Ill.)         |
| LEFFINGWELL, PATRICIA (F) '48       | Y. W. C. A. Providence (Windham, Conn.)                            |
| LEONARD, LOUISE (IL) '47            | 2 Congdon St., Providence (108 Harrison, New Britain, Conn.)       |
| LIDDELL, JANE (A) '47               | 59 Prospect St., Providence (River St., Norwell, Mass.)            |
| LIGUORI, CATHERINE (AE) '45         | 401 Broadway, Providence, WE 4798                                  |
| LIPPER, BERTHOLD (TE) '46           | 1 Towner St., Providence (109-20 71st Rd., Forest Hills, N. Y.)    |
| LOTHER, SHIRLEY (IL) '46            | 21 Fountain Ave., West Barrington, R. I., Warren 866-W             |
| LYNCH, JEAN (C) '47                 | 2 Congdon St., Providence (College Lane, Poland, Ohio)             |
| LYNCH, JULIA (F) '48                | Y. W. C. A., Providence (29 Vaughan Ave., Newport, R. I.)          |
| LYND, GENEVIEVE (TE) '46            | 114 Ivy St., Providence, PL 3418                                   |
| MACAIONE, THOMAS (SP)               | 58 College St., Providence (294 Colmen St., New London, Conn.)     |
| MALONEY, THOMAS (M) '47             | 14 Woonasquatucket Ave., Providence, WE 1472-W                     |
| MANNING (JOHNSON), MARILYN (AE) '46 | 845 Warwick Ave., Lakewood (8 Beacon St., Stoneham 80, Mass.)      |
| MARCHETTI, EVELYN (TE) '48          | 244 River Ave., Providence, DE 3824                                |
| MARCIANO, WILLIAM (F) '48           | 96 Bowen St., Providence (592 Wilson St., Waterbury, Conn.)        |
| MARZANO, ELOISE (F) '48             | Y. W. C. A., Providence (300 South St., Hartford, Conn.)           |
| MASTRANGELO, DORIS (F) '48          | 2 Congdon St., Providence (211 Heywood St., Fitchburg, Mass.)      |
| McCLUSKEY, VIOLET (IL) '46          | 6 Roseland Court, Riverside, R. I., EA 1254-R                      |
| McCORMICK, MADELEINE (F) '48        | 576 Fruit Hill Ave., North Providence, WE 1140-W                   |
| McINTOSH, DOROTHY (F) '48           | 285 Pine St., Providence, GA 8393                                  |
| McQUEEN, DOROTHE (F) '48            | 2 Congdon St., Providence (4383 Wooddale Ave., Minneapolis, Minn.) |
| MEISSNER, MRS. EDWARD (SP)          | 29 Oriole Ave., Providence   |
| MELLIN, JEANNE (F) '48              | 32 Frank St., Providence (South Ave., New Canaan, Conn.)           |
| MENETREY, JEAN (T) '45              | 42 Waterman St., Providence (35 Cottage Pl., Oakville, Conn.)      |
| MESSIER, BERNARD (TE) '48           | R. F. D. No. 1, Scott Hill Rd., South Bellingham, Mass.            |
| METCALF, EDWARD (C) '47             | 217 Angell St., Providence, DE 3504                                |
| MEYER, JACQUELINE (F) '48           | 2 Congdon St., Providence (St. Lucie, Ft. Pierce, Fla.)            |
| MILLANE, E. VIRGINIA (F) '48        | 210 Benefit St., Providence (70 Wyllys Ave., Middletown, Conn.)    |
| MILLARD, JEAN (A) '47               | 50 Franklin St., Bristol, R. I., Bristol 129                       |
| MILLER, JOYCE (C) '47               | 59 Prospect St., Providence (37 Canal St., S. Hadley Falls, Mass.) |
| MILLS, NANCY (A) '47                | 2 Congdon St., Providence (458 East Main St., Meriden, Conn.)      |
| MINARD, NANCY (F) '48               | 210 Benefit St., Providence (South Waterford, Maine)               |
| MONTAGUE, NANCY (F) '48             | 210 Benefit St., Providence (113 Merriam Lane, Watertown, Conn.)   |
| MOONEY, SHIRLEY (T) '47             | 59 Prospect St., Providence (1109 Grandview Dr., Kirkwood, Mo.)    |
| MORENZONI, GLORIA (I) '47           | 59 Prospect St., Providence (59 Cross St., Westerly, R. I.)        |
| MORRISSEAU, MAURICE (TE) '48        | 39 Hilton St., Pawtucket, R. I., PE 3626                           |



|                               |   |
|-------------------------------|---|
| MORSE, MARJORIE (IL) '47      | 59 Prospect St., Providence (36 Kay St., Newport, R. I.)              |
| MOSS, ESTHER (F) '48          | 254 Washington St., Providence (Storrs, Conn.) DE 2527                |
| MOZIER, LOUISE (F) '48        | Y. W. C. A., Providence (Durham Conn.) DE 2527                        |
| MUNDY, MARILYN (F) '48        | 69 Western Promenade, Edgewood, R. I., HO 7883                        |
| MURRAY, B. GRACE (IL) '47     | 68 Millcove Rd., Riverview, R. I., Bayview 0230-M                     |
| NEWTON, CYNTHIA (F) '48       | 59 Prospect St., Providence (24 Wedgemere Ave. Winchester Mass.)      |
| NIHART, CHARLENE (F) '48      | 483 Willett Ave., Riverside 15, R. I., EA 0814                        |
| NORTON, CYNTHIA (IL) '47      | 59 Prospect St., Providence (34 E. Benedict Ave., Upper Darby, Pa.)   |
| NORTON, POLLIE (P) '46        | 59 Prospect St., Providence (Hillcrest Rd., Glastonbury, Conn.)       |
| O'CONNOR, LOIS (F) '48        | 15 Butler Court, Pawtuxet, R. I., HO 8414                             |
| OLDALE, MARGARET (AE) '48     | 758 Park Avenue, Cranston, R. I., WI 2611                             |
| OLSON, CLARISSA (F) '48       | Y. W. C. A., Providence (162 Loomis St., Burlington, Vt.)             |
| OTTO, CALLA (F) '48           | 74 Paterson St., Providence (Main St. Station, Franklin, N. H.)       |
| PALMER, ELMER (TE) '48        | 1215 Narragansett Blvd, Edgewood, R. I., HO 2213                      |
| PALMER, LORRAINE (T) '47      | 36 John St., Attleboro, Mass., 412-M                                  |
| PARDEE, NANCY (F) '48         | 51 Union St., Bristol, R. I., Bristol 84                              |
| PARKER, MARY (I) '46          | Abbott Run, Valley Falls, R. I., PE 2798-J-1                          |
| PEREIRA, MARY (C) '47         | 329 Foley Ave., Somerset Center, Mass., 3-4139                        |
| PHILIPS, JOHN (F) '48         | 11 McIntyre Court, Providence (Sweet Grass, Montana)                  |
| PIGNATELLI, MICHELINA (T) '47 | 42 Paul St., Providence, R. I., DE 2008                               |
| PONTES, CRIMILDA (F) '48      | 46 Fox Hill Ave., Bristol, R. I.                                      |
| POST, LUCY (F) '48            | 210 Benefit St., Providence (1436 Glynn Ct., Detroit, Mich.)          |
| PRENDERGAST, MARY (C) '45     | 175 Walnut St., East Providence, R. I., EA 0647-W                     |
| PRICE, ELEANOR (S) '45        | 2 Congdon St., Providence (22 Arnold Ave., Newport, R. I.)            |
| RACE, VIRGINIA (P) '47        | 210 Benefit St., Providence (State Hospital, Trenton, N. J.)          |
| RAGNELL, LILI (A) '47         | 361 Fountain St., Providence (57 Duncan Ave., Providence)             |
| RANGE, EUGENIA (SP)           | 210 Benefit St., Providence (905 Spring St., Johnson City, Tenn.)     |
| REDFERN, MERIEL (IL) '47      | 46 Lyndon Rd., Edgewood, R. I., HO 7107                               |
| REEVES, NORMA (P) '45         | 24 Stimson Ave., Providence, PL 9127                                  |
| REGAULD, LUCY (F) '48         | 37 Payan St., West Warwick, R. I., Valley 0859                        |
| REX, HOPE (F) '48             | 33 Medway St., Providence (55 Graham Rd. Scarsdale, N. Y.)            |
| RICHARDS, DOROTHY (IL) '47    | 147 Lloyd Ave., Providence, PL 4816                                   |
| ROBBINS, MILDRED (A) '45      | 42 Waterman St., Providence (McCook Place, Niantic, Conn.)            |
| ROBEY, SHIRLEY (F) '48        | 210 Benefit St., Providence (98 So. Loring St., Lowell, Mass.)        |
| ROBINSON, BARBARA (F) '48     | 2 Congdon St., Providence (123 Williams St., Portland, Maine)         |
| ROGERS, L. AVERY (P) '45      | 24 Diman Pl., Providence (Wakefield, R. I.) PL 9090                   |
| ROGERS, CHARLES (TE) '48      | 77 Williams St., Providence (14 Studley St., New Bedford, Mass.)      |
| ROGERS, PATRICIA (IL) '47     | 59 Prospect St., Providence (3568 N. Summit Ave., Milwaukee, Wisc.)   |
| ROSEN, LOUISE (IL) '47        | 2 Congdon St., Providence (10 Vista Ave., Elizabeth, N. J.)           |
| RYAN, MARY (F) '48            | 125 Governor St., Providence (18 Lincoln St., Webster, Mass.) MA 1959 |
| SALOMON, BARBARA (B)          | 130 Angell St., Providence (1540 Lake Shore Drive, Chicago, Ill.)     |
| SANDUSKY, GLADYS (F) '48      | 210 Benefit St., Providence (93 Crown St., Meriden, Conn.)            |
| SCAGLIA, GUSTINA (PG)         | 96 Bowen St., Providence (133 Hubbard St., Glastonbury, Conn.)        |
| SCHOONMAKER, JEAN (F) '48     | 210 Benefit St., Providence (85 Bayview Drive, Portland, Maine)       |
| SHAW, SALLY (ID) '46          | 254 Washington St., Providence (33 Elm St., Webster, Mass.)           |
| SHEPARDSON, ANN (P) '45       | 24 Diman Pl., Providence (17 Hewlett St., Waterbury, Conn.)           |
| SHERMAN, JEAN (AE) '48        | Saylesville, R. I., R. F. D. #168, PE 0502                            |
| SHIPPEE, ELIZABETH (ID) '46   | 254 Washington St., Providence (7 Allen Ave., Wakefield, R. I.)       |
| SIEGEL, S. BARBARA (F) '48    | 122 Cass St., Providence, WI 6055                                     |
| SIMONEAU, RAYMOND (M) '47     | 37 Pidge Ave., Pawtucket, R. I.                                       |
| SIOK, MATHEW (S) '46          | 18 Daniel Ave., Providence, WE 3920-R                                 |
| SISSON, MARJORIE (F) '48      | 210 Benefit St., Providence (31 Gibbs St., Brookline, Mass.)          |
| SKEEN, GRACE (A) '45          | 59 Prospect St., Providence (1307 Mulvane St., Topeka, Kansas)        |



|                                    |  |
|------------------------------------|--|
| SKIFF, JEANNE (F) '48              | 2 Congdon St., Providence (Middlebury, Conn.)                        |
| SKOGLUND, JOYCE (F) '48            | 76 Marbury Ave., Pawtucket, R. I., PE 6717-M                         |
| SKOOG, FRANK (P) '45               | 40 Bow St., Edgewood, R. I., HO 6444                                 |
| SMALLEY, WILLIAM (F) '48           | 12 Franklin St., Pawtucket, R. I.                                    |
| SMITH, BETTY (C) '47               | 2 Congdon St., Providence (425 South Main St., Woonsocket, R. I.)    |
| SMITH, SHIRLEY (I) '45             | 77 Williams St., Providence (38 Thornton St., Hamden, Conn.)         |
| SPIEHLER, JEANNE (B)               | 118 Cushing St., Providence (533 Seneca Parkway, Rochester, N. Y.)   |
| STATHIS, PATRICIA (F) '48          | 6 Barnes St., Providence (2652 Main St., Springfield, Mass.)         |
| STEPNER, BACIA (P) '47             | 38 Olive St., Providence (60 Crawford St., Roxbury, Mass.)           |
| STICKNEY, MARIAN (M) '48           | 254 Washington St., Providence (75 Washington St., Newport, R. I.)   |
| STRICKLAND, LEE (A) '47            | 122 Elmgrove Ave., Providence, DE 1895                               |
| STRONG, DOROTHY (ID) '47           | 2 Congdon St., Providence (29 Grove St., Plantsville, Conn.)         |
| SULLIVAN, ELLEN (T) '47            | 323 Cypress St., Fall River, Mass., 3-6272                           |
| SUMNERS, LILYAN (IL) '47           | 10 Carleton St., Providence  |
| SWAN, BARBARA (F) '48              | 2 Congdon St., Providence (322 Owen Ave., Lansdowne, Pa.)            |
| SZUBZDA, CLARA (F) '48             | 210 Benefit St., Providence (122 Booth St., New Britain, Conn.)      |
| TASCHE, DOROTHY (F) '48            | 59 Prospect St., Providence (344 Tuxedo, Detroit, Mich.)             |
| TEFFT, ANNA (T) '46                | 139 Kentland Ave., North Providence                                  |
| THOMPSON, MARGARET (C) '45         | 77 Williams St., Providence (Elm St., Cohasset, Mass.)               |
| THOMAS, HAMPTON (B)                | 175 Thayer St., Providence (7106 N. Beach Dr., Milwaukee, Wis.)      |
| THURBER, EMMA (S) '47              | 42 Waterman St., Providence (3627 Van Ness St., Washington, D. C.)   |
| TONGE, ABBY (C) '45                | 209 Narragansett Ave., Providence, WI 7701                           |
| TRAINOR, JACQUELINE (F) '48        | 72 Princeton Ave., Providence, HO 2531                               |
| TRUMBULL (FRANKLIN), RHODA (T) '46 | 23 Colonial Rd., Providence, PL 4342                                 |
| TUTEIN, MARIE (T) '47              | 2 Congdon St., Providence (57 E. Summit Ave., Chestnut Hill, Pa.)    |
| TYLER, BARBARA (P) '47             | 42 Waterman St., Providence  |
| VALLEE, VIVIAN (F) '48             | 210 Benefit St., Providence (106 Cottage St., Whitinsville, Mass.)   |
| VETTER, MARJORIE (B)               | 65 Prospect St., Providence (324 Norwich Ave., Taftville, Conn.)     |
| VIRGADAMO, MARY (F) '48            | 254 Washington St., Providence (20 Poplar St., Newport, R. I.)       |
| VITULLO, CARMEL (P) '47            | 80 Vinton St., Providence, GA 2707                                   |
| WALKER, DORIS (C) '46              | 42 Waterman St., Providence (Foley Ave. Saco Maine)                  |
| WALKER, PATRICIA (P) '46           | 59 Prospect St., Providence (639 Prospect Ave., Hartford, Conn.)     |
| WEINBERG, ANNETTE (F) '48          | 210 Benefit St., Providence (221 Lafayette St., Salem, Mass.)        |
| WHITE, ELIZABETH (F) '48           | 15 Sessions St., Providence, DE 5519                                 |
| WHITE, JOYCE (IL) '47              | 2 Congdon St., Providence (Westtown, Pa.)                            |
| WHITIN, NANCY (F) '48              | 210 Benefit St., Providence (Northbridge, Mass.)                     |
| WHORF, CAROL (F) '48               | 2 Congdon St., Providence (52 Commercial St., Provincetown, Mass.)   |
| WILCOX, ANN (F) '48                | 2 Congdon St., Providence (72 Russell St., New Britain, Conn.)       |
| WILLIAMS, CHARLOTTE (C) '46        | 1520 Pawtucket Ave., Rumford, R. I., EA 4048-W                       |
| WILLOUGHBY, JOAN (F) '48           | 35 Arnold St., Riverside 15, R. I., EA 3164-R                        |
| WILMOT, JAMES (IL) '47             | 77 Williams St., Providence (Crescent St., Northampton, Mass.)       |
| WILSON, JACQUELINE (I) '45         | 42 Waterman St., Providence (407 Residence Park, Palmerton, Pa.)     |
| WINER, JUDITH (F) '48              | 210 Benefit St., Providence (24 Wilder St., Dorchester, Mass.)       |
| WING, MARJORIE (I) '46             | 146 Everett Ave., Providence, PL 1945                                |
| WOLFF, SARITA (F) '48              | 254 Washington St., Providence (54 Simmons Ave., Belmont, Mass.)     |
| WOODDELL, SHIRLEY (AE) '45         | 13 Spectacle Ave., Lakewood, R. I., HO 9262                          |
| WOODROW, MILDRED (AE) '46          | 254 Washington St., Providence (215 Wirt Apt. 385, Youngstown, Ohio) |
| WOODS, PATRICIA (F) '48            | 272 Doyle Ave., Providence, PL 5654                                  |
| WRIGHT, CHARLES (SP)               | 58 College St., Providence (149 Nunda Blvd., Rochester, N. Y.)       |
| ZONFRILLO, CARMEL (F) '48          | 39 Weeden St., Providence, GA 4613                                   |
| ZURLINDEN, RUTH (AE) '48           | 188 Old River Rd., Manville, R. I.                                   |



# RHODE ISLAND SCHOOL OF DESIGN

*is an endowed, non-profit co-educational institution of higher learning privileged to grant the degrees of Bachelor of Fine Arts and Bachelor of Science.*

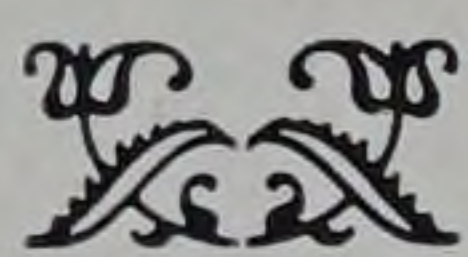

It was INCORPORATED in 1877

for

FIRST: the instruction of artisans in drawing, painting, modeling and designing so they may successfully apply the principles of art to trade and manufacture.

SECOND: the systematic training of students in the practice of art in order that they may understand its principles, give instruction to others, and become artists.

THIRD: the general advancement of public art education by the collection and exhibition of works of art and by lectures and by other means of instruction in the fine arts.



EVENING EXTENSION COURSES

DEGREE COURSES

•

JUNIOR SCHOOL PROGRAM



KAYS-Newport



Visit our new  
**CASUAL SHOP**  
at 160 Westminster St.  
where you will find all  
types of sport and play  
shoes.

Newport

Providence

Boston





# BLOCK

## ARTISTS' *Materials Co.*

72 WEYBOSSET STREET • DEXTER 3150

*Headquarters in PROVIDENCE for*

- ARTISTS' MATERIALS
- DRAFTSMEN'S SUPPLIES
- PICTURE FRAMING

For anything you want in the line of supplies. We have a large selection . . . the finest and most complete assortment of HARD-TO-GET MATERIALS. Our 224 page catalogue free upon request.

**PROMPT and COURTEOUS SERVICE  
DELIVERY IN DOWNTOWN PROVIDENCE**

Special attention to mail orders

**PICTURE FRAMING A *Specialty***





# PRINTING



by **E. A. JOHNSON Company**

*Quality means Economy*

## GARR'S SILK STORE

*The specialty store of Providence for*

**BUTTONS • SMART BELTS  
DRESS GOODS • COATINGS**

**51 Eddy Street      Opposite City Hall**

## PROVIDENCE BLUE PRINT Co., INC.

*Photocopy Prints (by Photostat Machine)*

*Drafting Room and Engineering Supplies*

**GASPEE 5074**

**GASPEE 5527**

**86 WEYBOSSET STREET, PROVIDENCE 3, RHODE ISLAND**



# MERRY-GO-ROUND

242 Thayer Street

GIFTS • GREETING CARDS • TOYS

---

*Get to know*

## GLADDING'S

*... the friendly store*

---

*Page Potter, Inc.*

FINE FLOWERS  
Archie C. Akin

Telephone PLantations 6633  
222 Thayer St., Providence, R. I.

---

COMPLIMENTS OF

*The* **OUTLET** *Company*

Rhode Island's Largest Department Store  
WE CATER TO THE YOUNGER CROWD



*In Providence it's*

# CALDER'S

66 North Main Street

*For Artists' Materials and Picture Framing*

*Shepard*

Where  
you  
ALWAYS  
shop  
with  
Confidence

THE EDITORS of this book have done a remarkable piece of work, during the most difficult period the Printing and Publishing field has ever known. So, also, have their Printers and Binders. We have been glad to assist them, and to do all in *our* power to ease their problems.

**PARKS-MOWBRAY CO.**

*Photo Engravers*

PHOTOGRAPHERS • ARTISTS  
RETOUCHERS

55 PINE STREET • PROVIDENCE  
DEXTER 9079















