























Digitized by the Internet Archive  
in 2022 with funding from  
Rhode Island School of Design

[https://archive.org/details/portfolio00rhod\\_18](https://archive.org/details/portfolio00rhod_18)



# PORTFOLIO 68

RHODE ISLAND SCHOOL OF DESIGN, PROVIDENCE, RHODE ISLAND



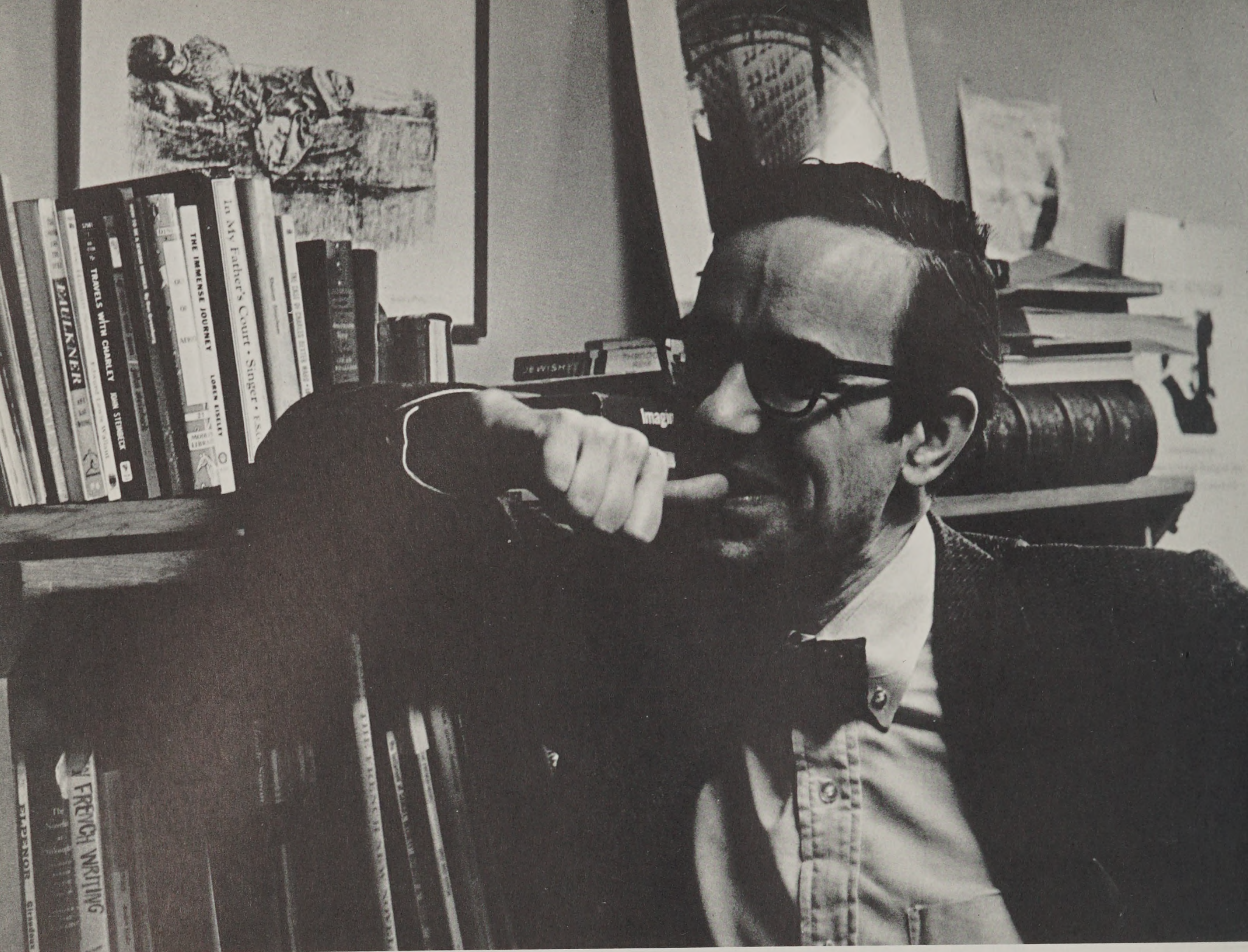



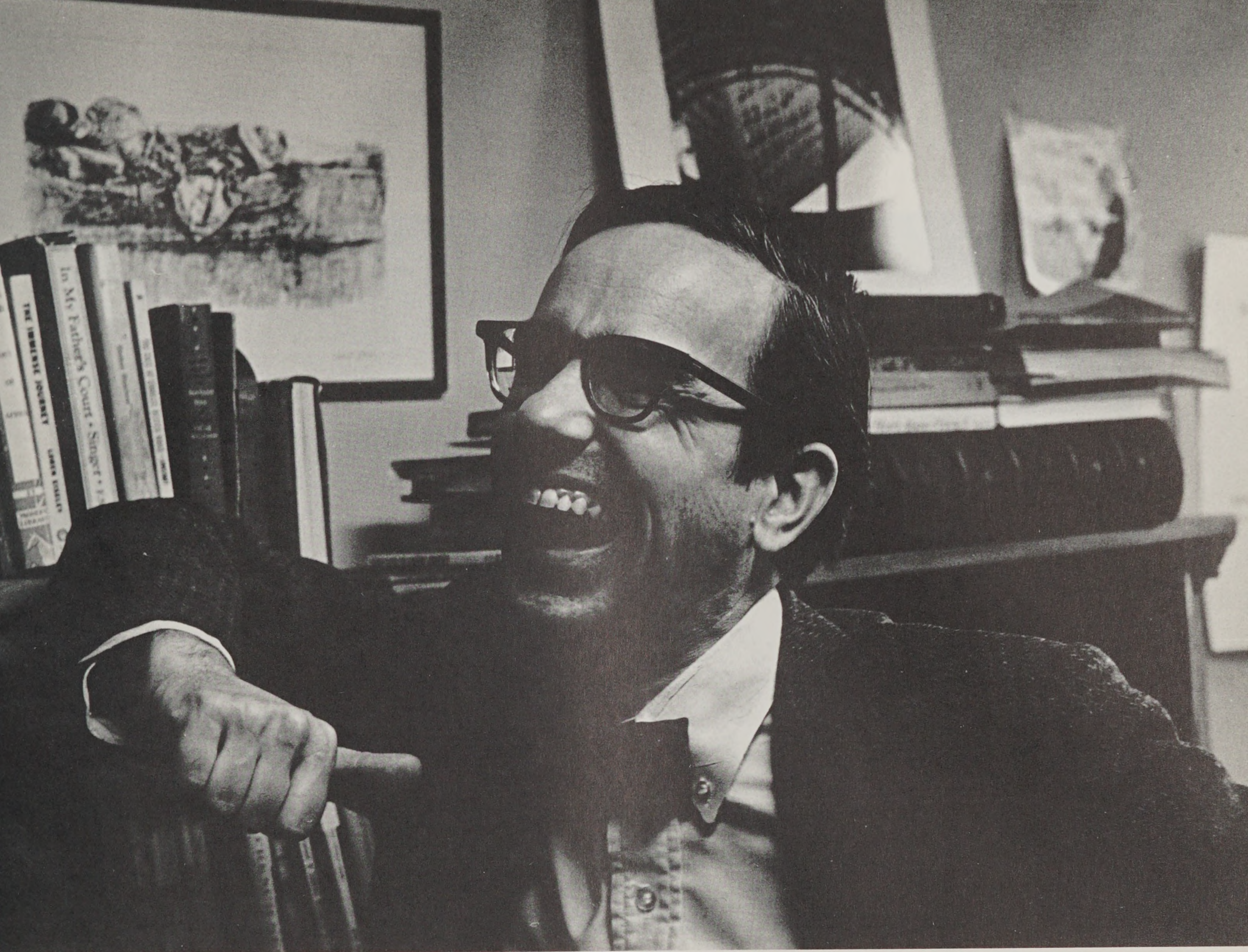

This book is dedicated to Philip H. Bailey, a teacher whose warmth and generosity, whose sense of humor and spirit of life has helped at least one of us to remember that same generosity and spirit in our own outlook and hopefully to live it.



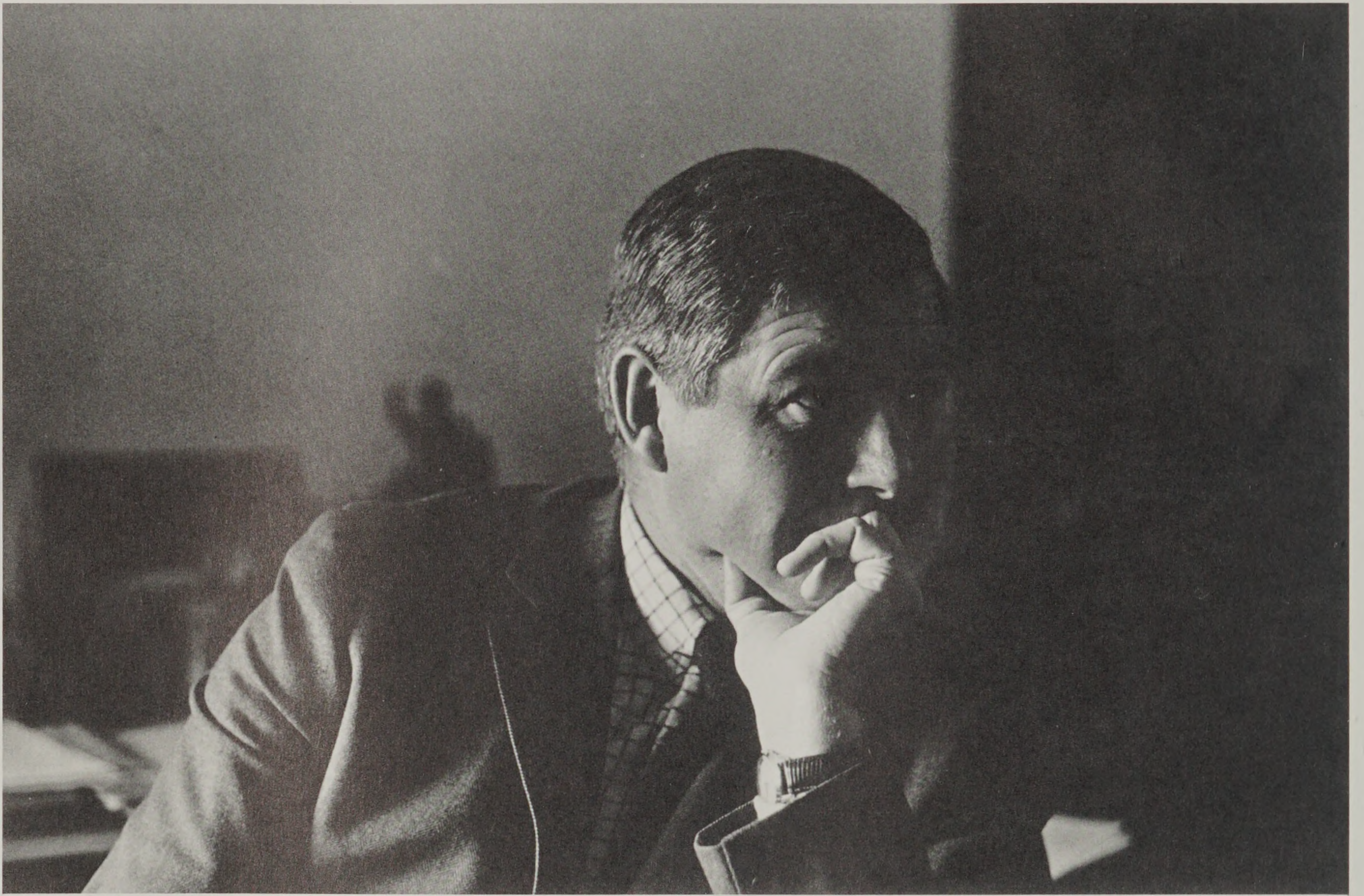



1963: The Summer you arrived here to study,  
I recalled a Chinese proverb  
(Sung Dynasty, maybe):

*To build for a year, plant a garden;*

*for a generation, plant a house;*

*for a century, plant trees;*

*but for an epoch, plant men.*

1968: I'm sure it's true; I'm sure it's true:  
If their governance is right, the men will  
build a city, sculpture, painting, poems—  
and a garden, too.

*Arthur Fuchs-Brown*









Marianne Benson, *B.F.A., Graphic Design*



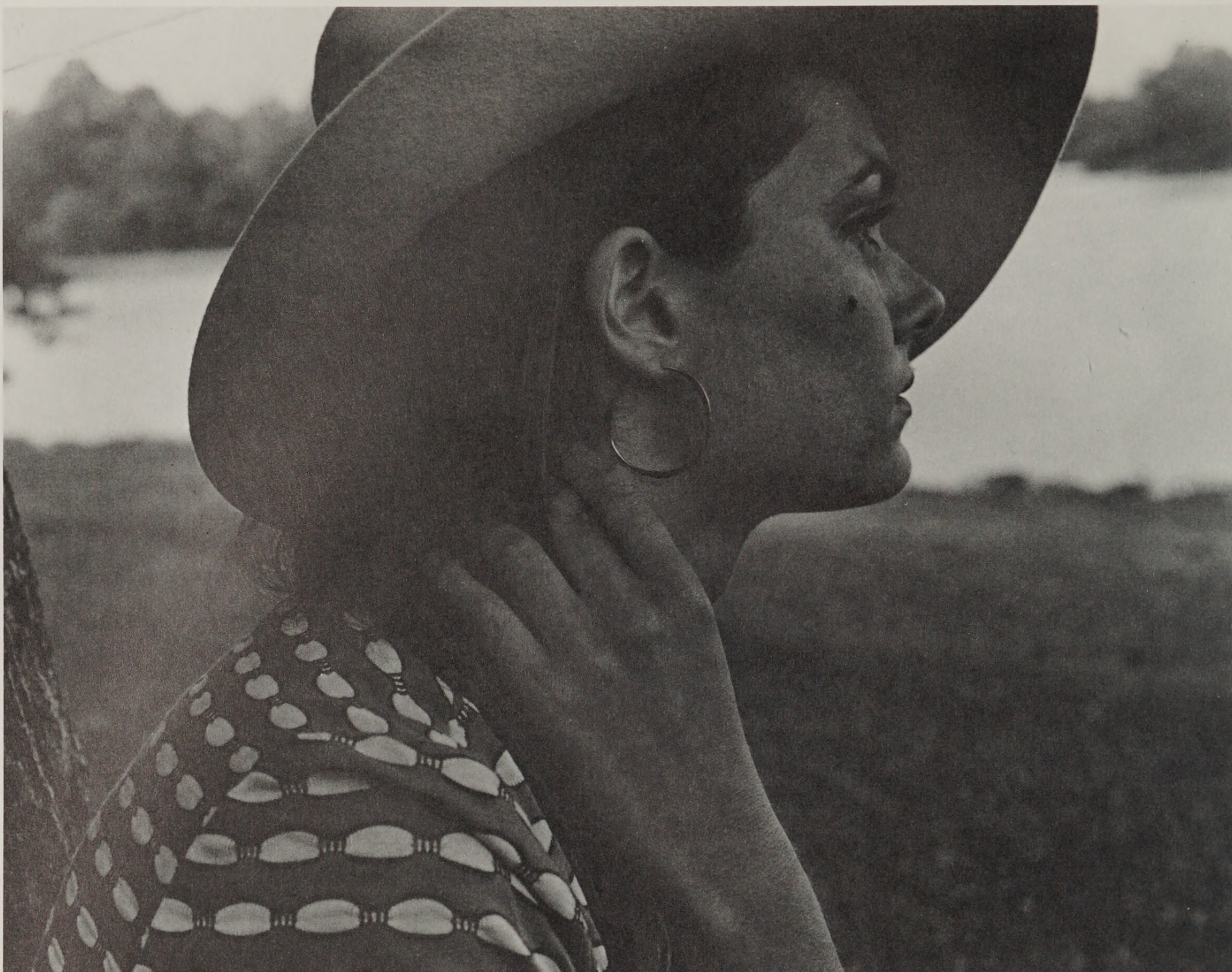

Mary E. Callaghan, *B.F.A., Painting*

Malcolm Collins, *B.F.A., Sculpture*







Arthur E. Pryde, *B.F.A., Industrial Design*





Janet Palin, *B.F.A., Painting*

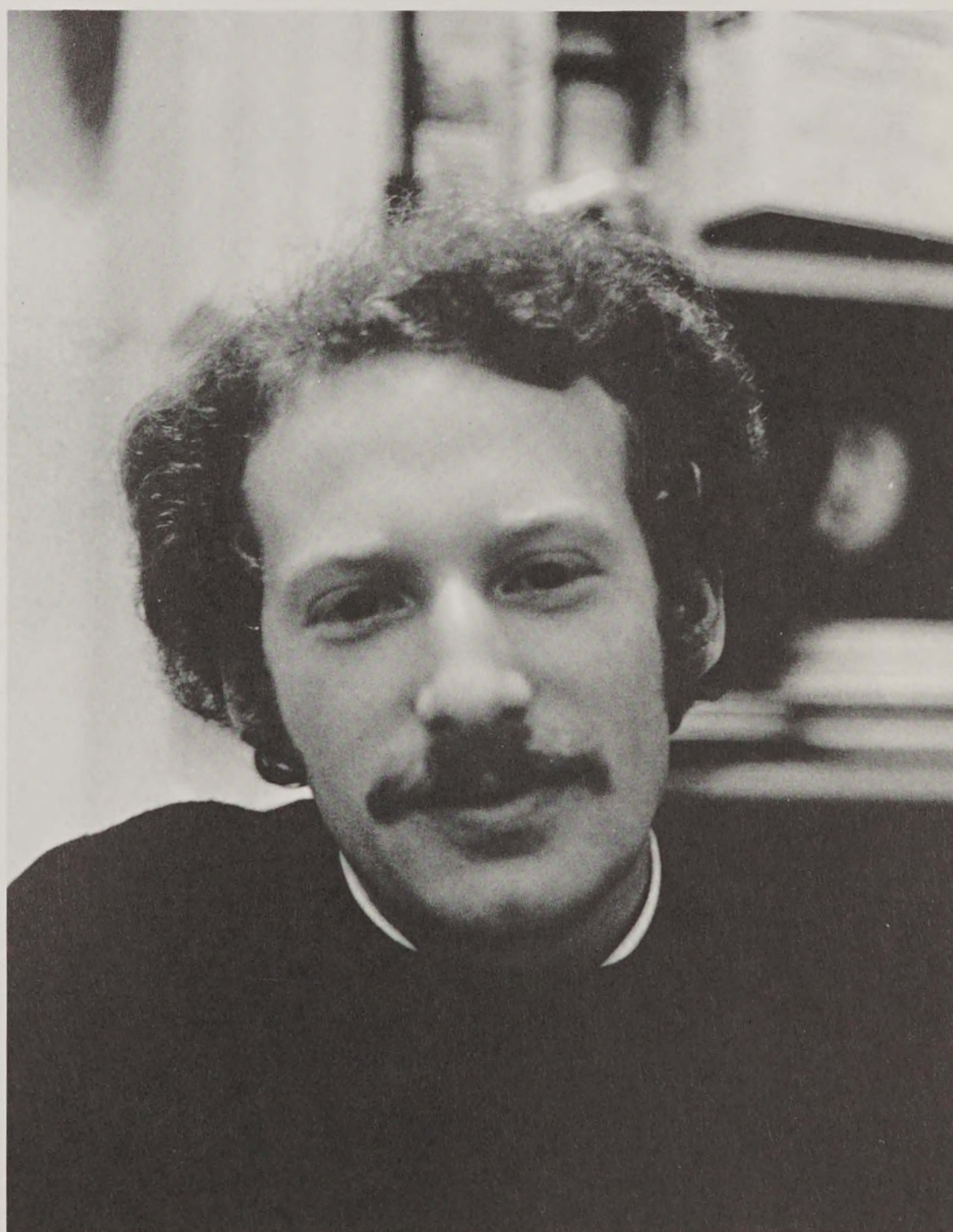

Kenneth Levine, *B.F.A., Graphic Design*



Ronald J. Bennett, *M.F.A., Sculpture*



Roger Sipress, *B.F.A., Graphic Design*





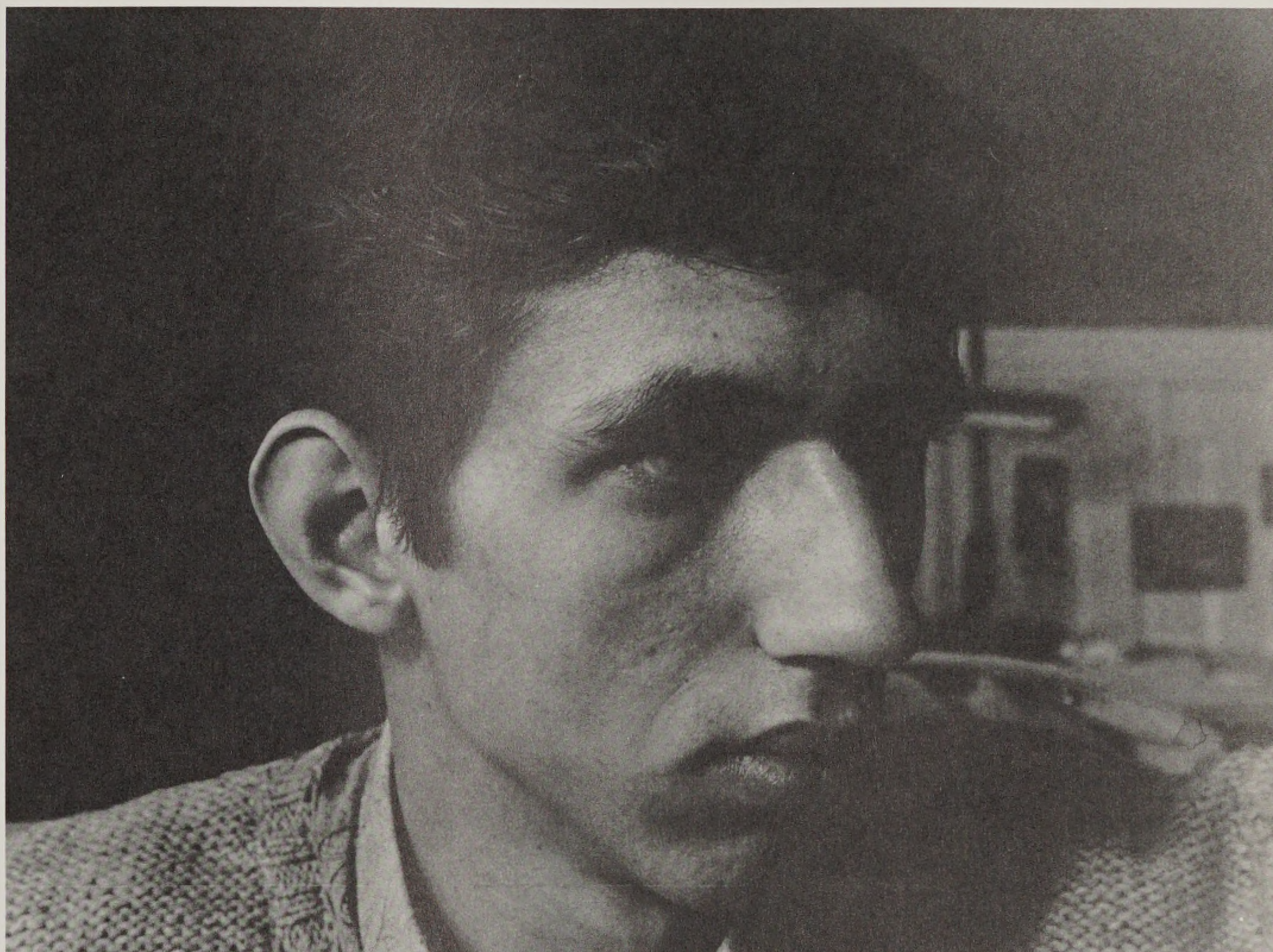

Clark A. Bartell, *B.F.A., Industrial Design*





Robin Newkirk Thornally, *B.F.A., Illustration*





Brian Charles Pelletier, *M.F.A., Art Education,*  
*M.F.A., Photography*



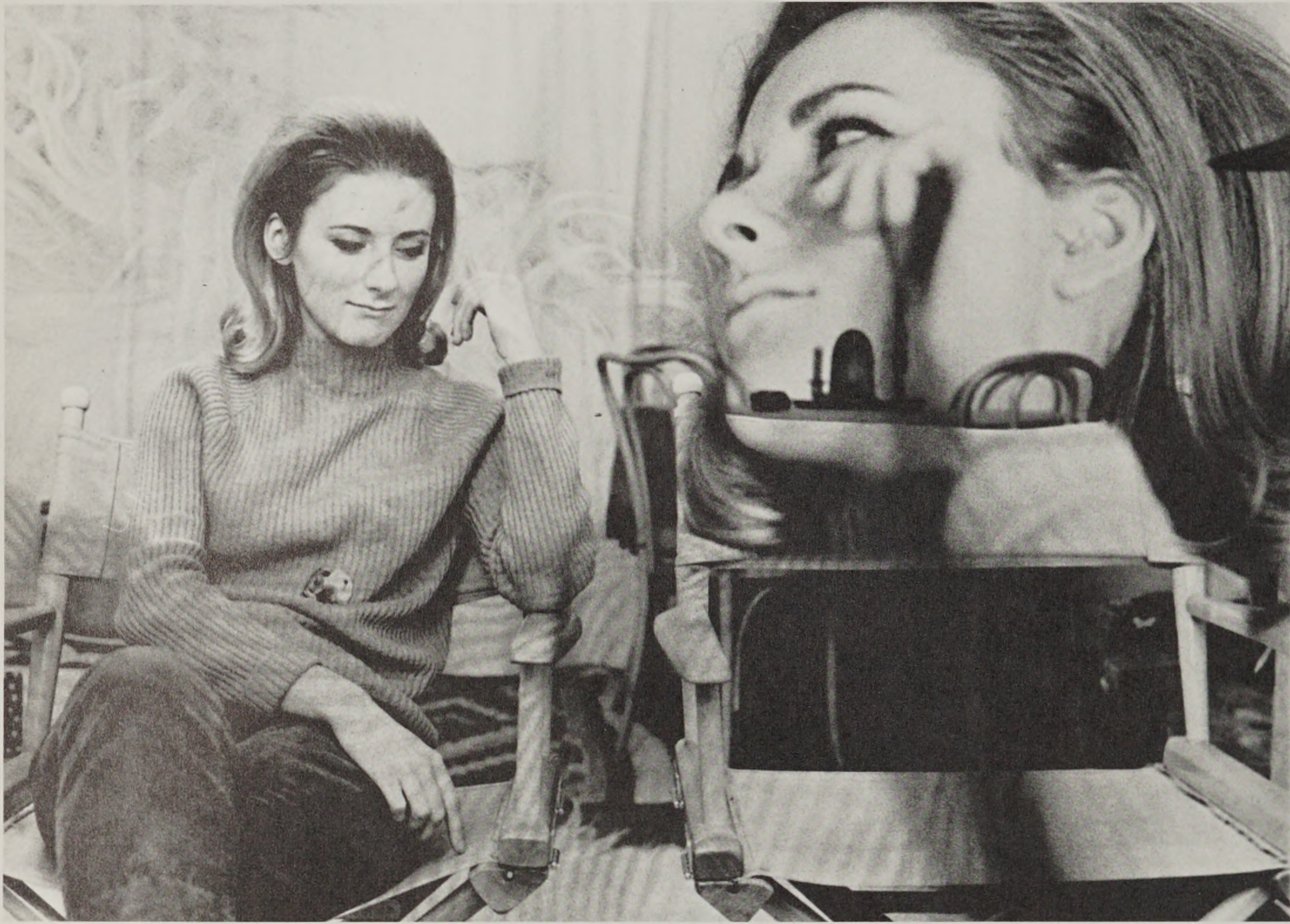

Barbara A. Macak, B.F.A, *Graphic Design*





Sally Beardsley, B.F.A., *Graphic Design*



Karen Lee Cooke, M.F.A., *Painting*





Catherine Joan Collishaw, *M.A.T., Art Education*









Charles A. Bruno, Jr., *B.F.A., Graphic Design*

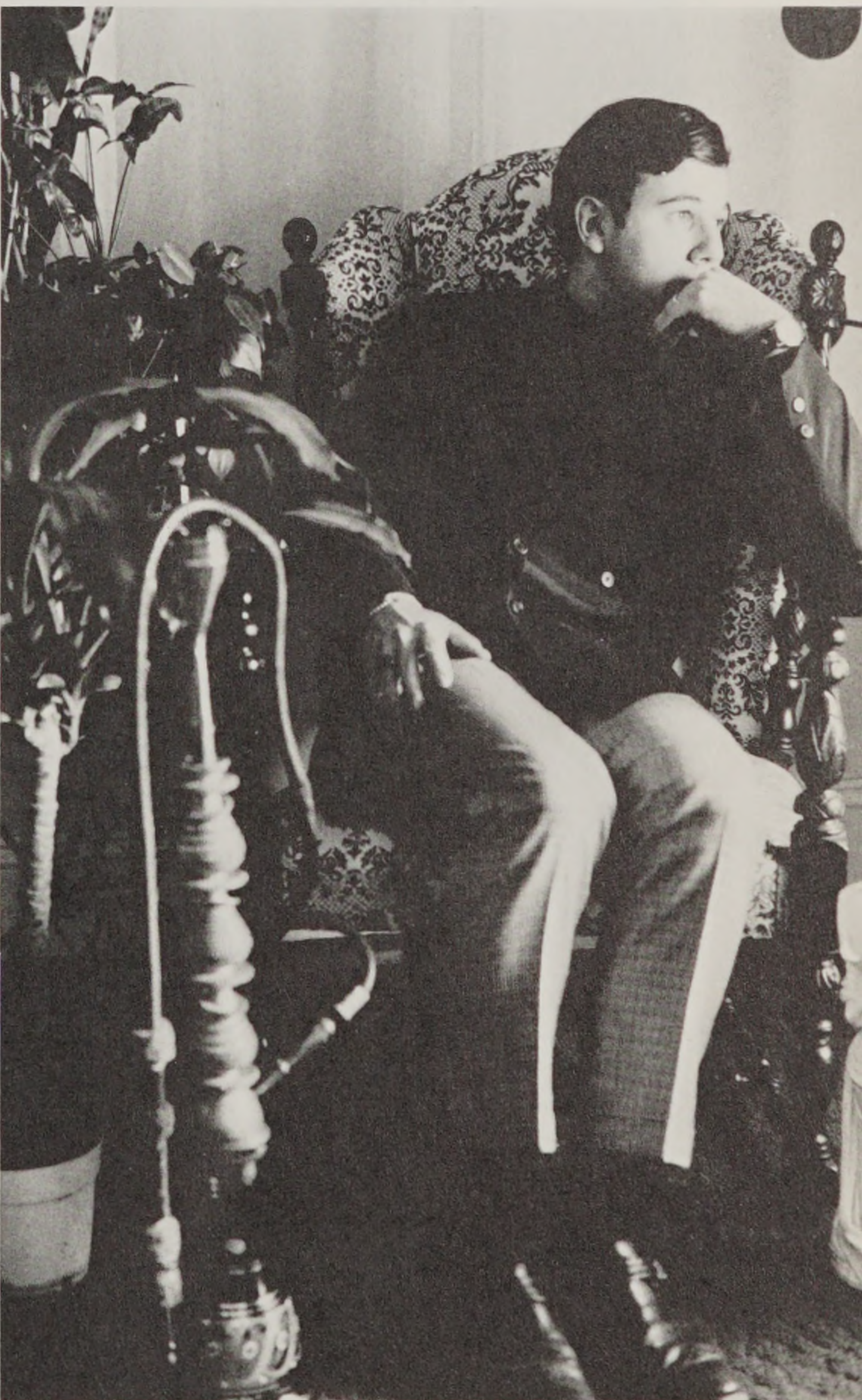







Charlotte Lee Pinsky, B.F.A., *Painting*





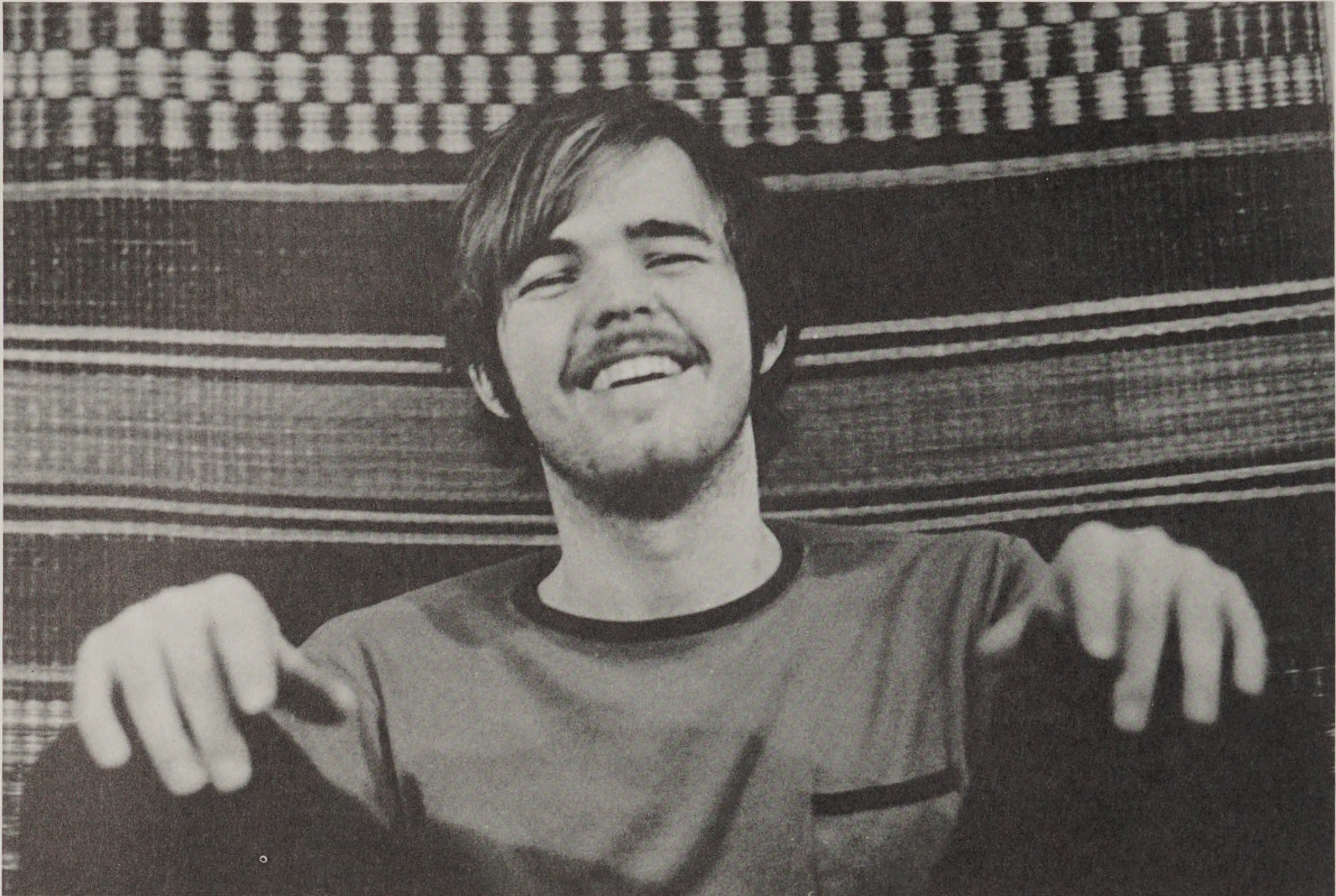

Peter Randell Clemons, *B.F.A., Graphic Design*



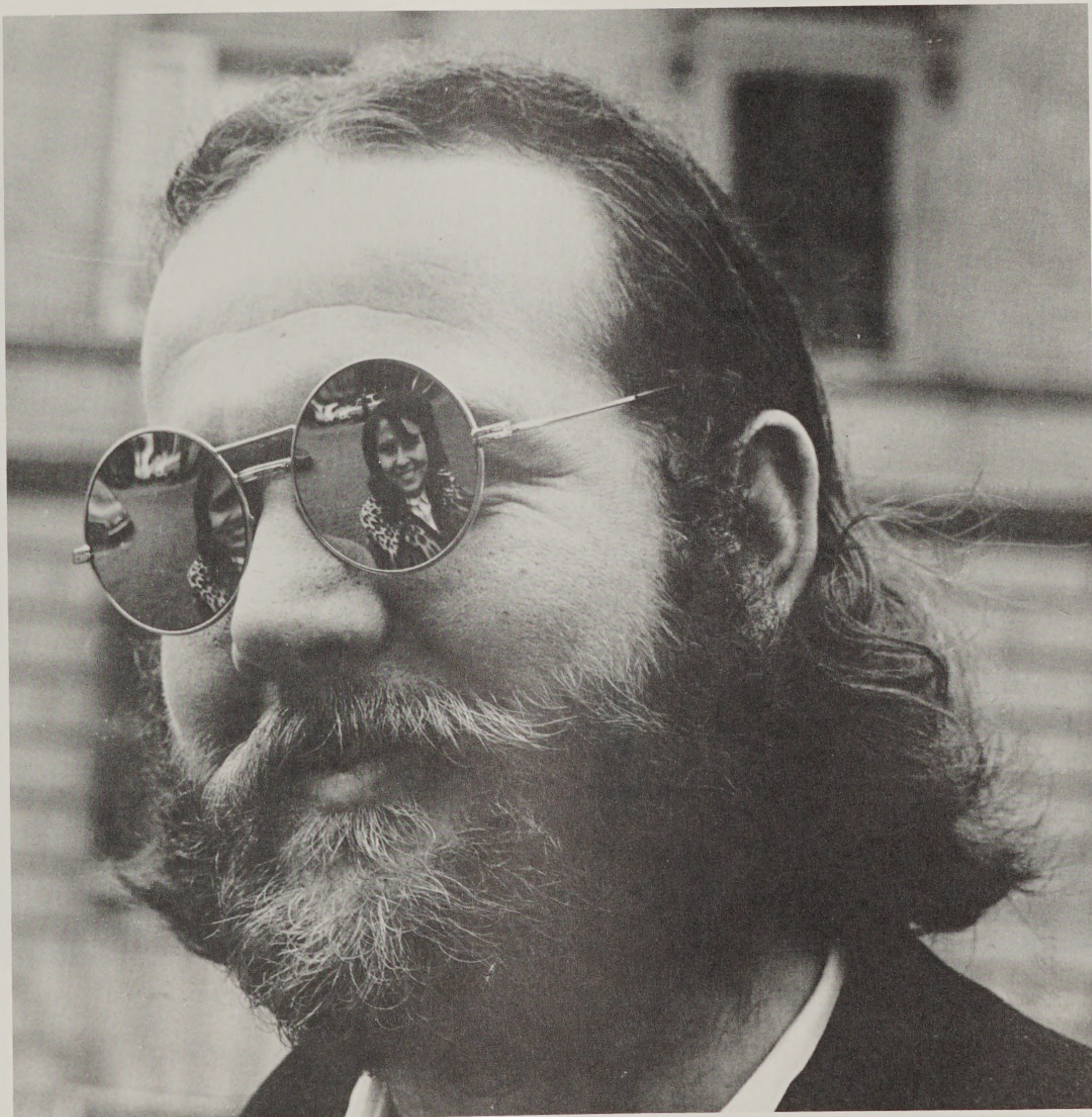

Ingrid Grinbergs, B.F.A., *Illustration*





Toby Warwick, *B.F.A., Art Education*



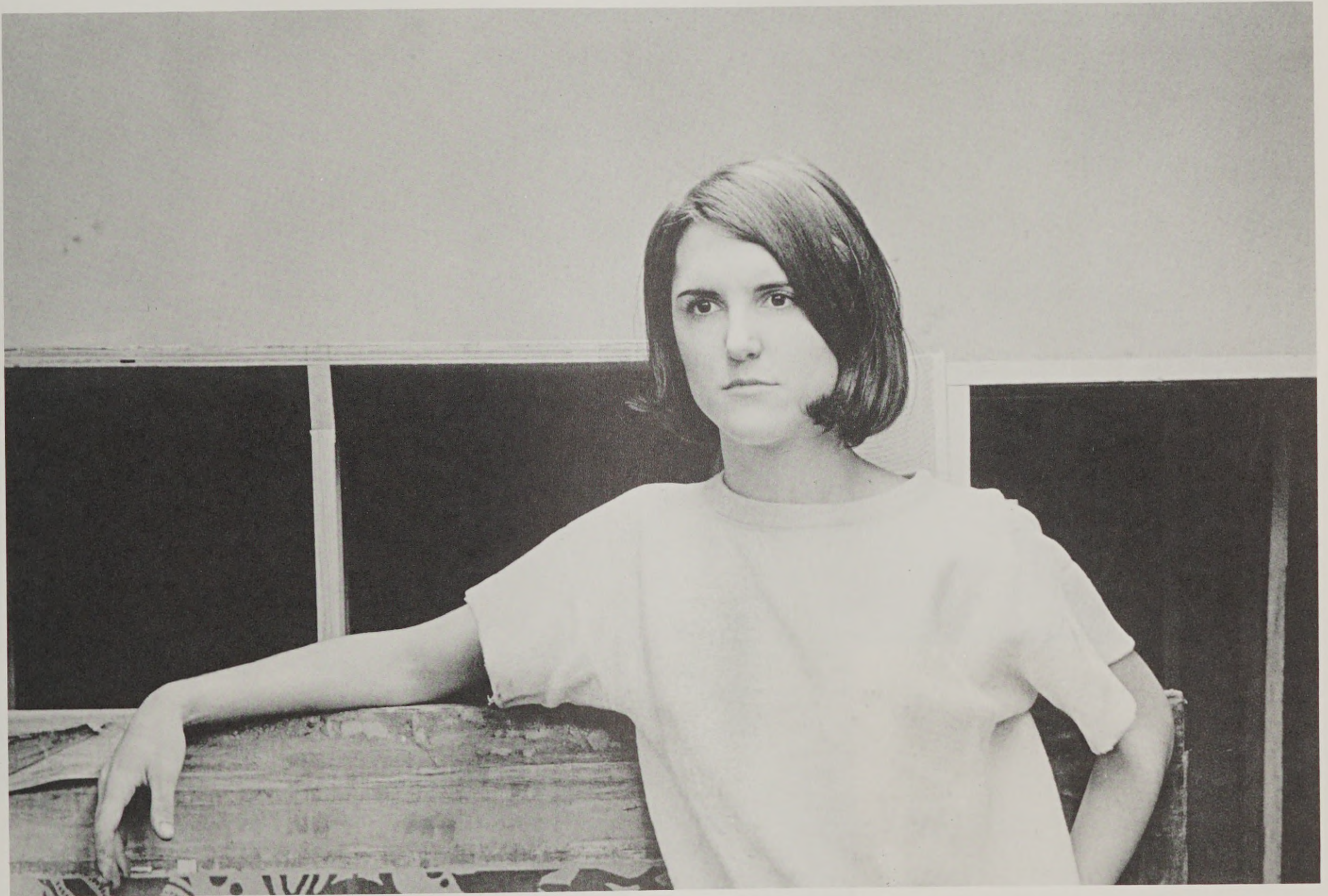

Karen E. Lambe, *B.F.A., Textile Design*









Thomas E. Koscielecki, *B. Arch., Architecture*

Kathy Burke, *B.F.A., Graphic Design*





Kenneth Surabian, *B.F.A., Painting*



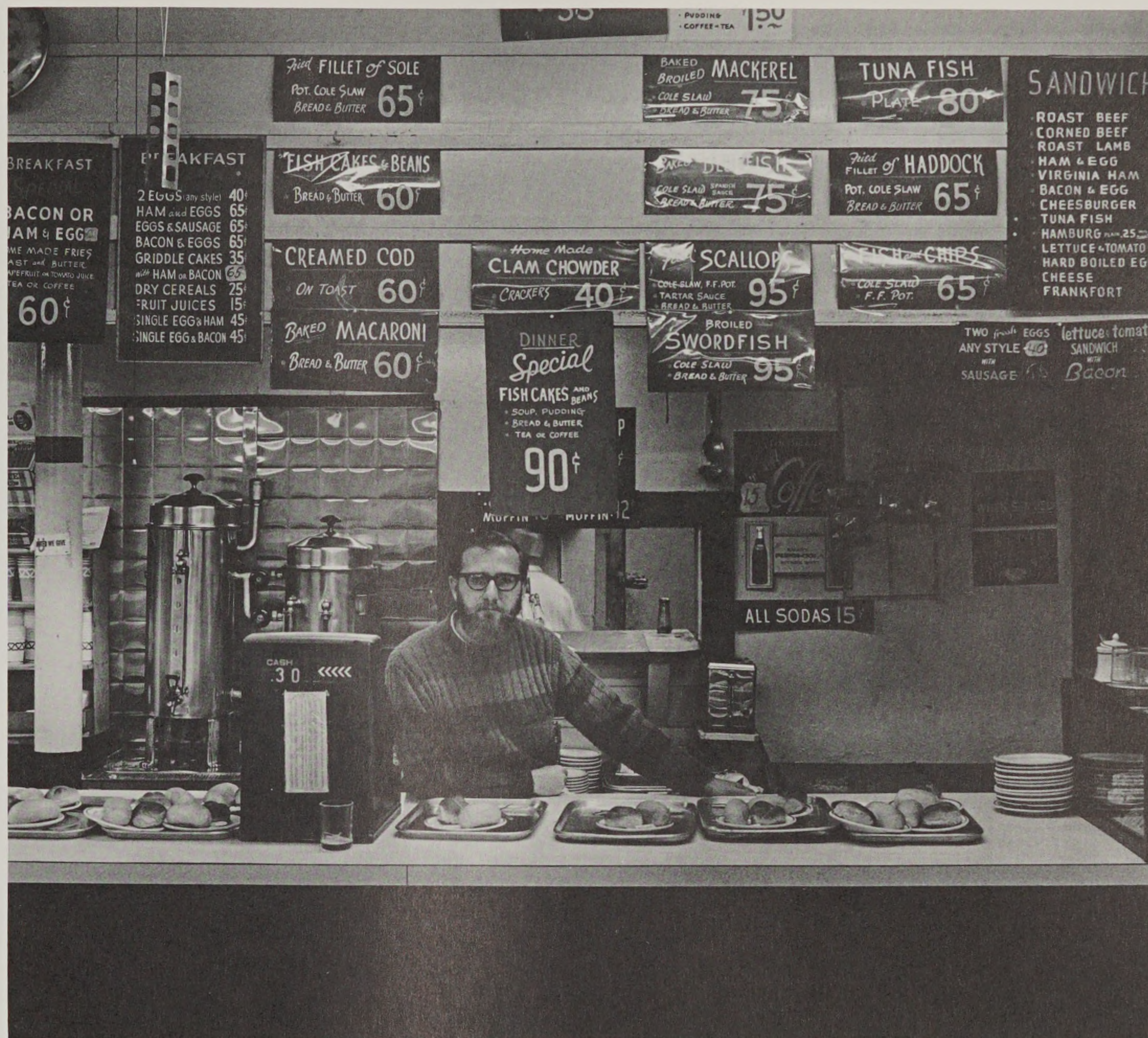

Edwin Roy Sievers, M.F.A., Photography





Jennifer Davies, *B.F.A., Illustration*



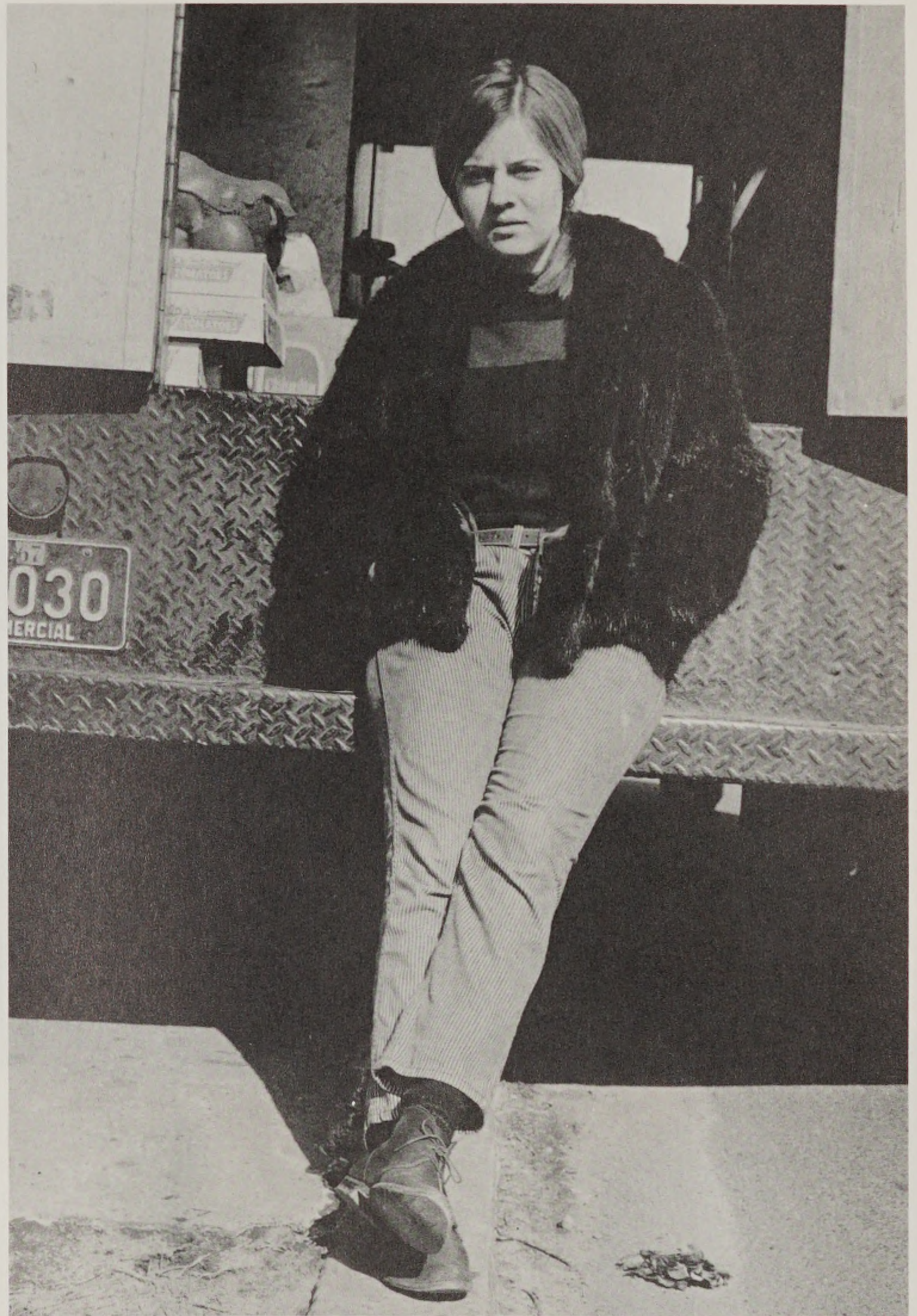

Sally Hope Jones, B.F.A., *Illustration*





Nancy Purdon, *B.F.A., Painting*

Jillian Kathleen Barber, *B.F.A., Ceramics*

Barbara C. Crane, *B.F.A., Painting*



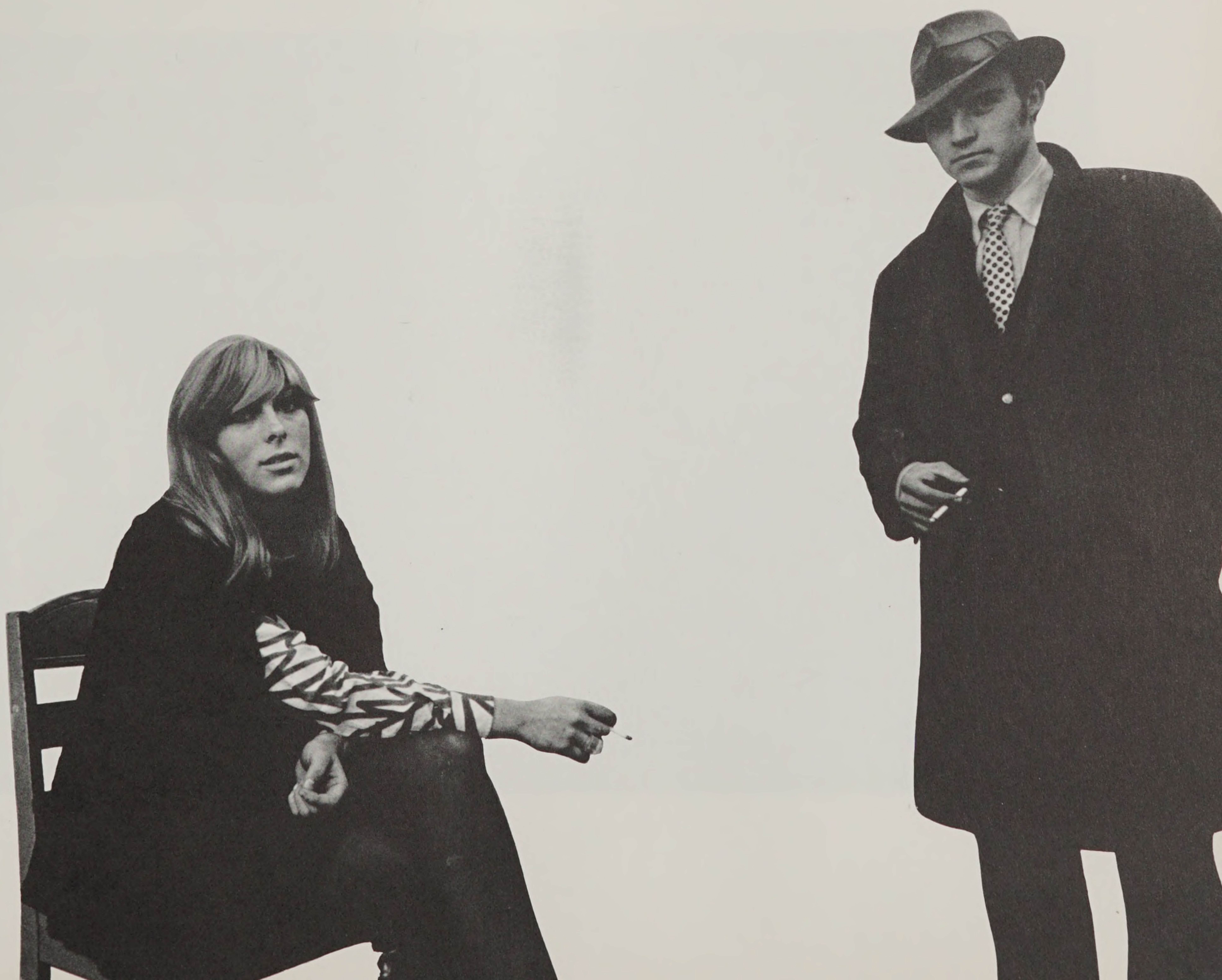



David Jorgenson, M.F.A., *Painting*

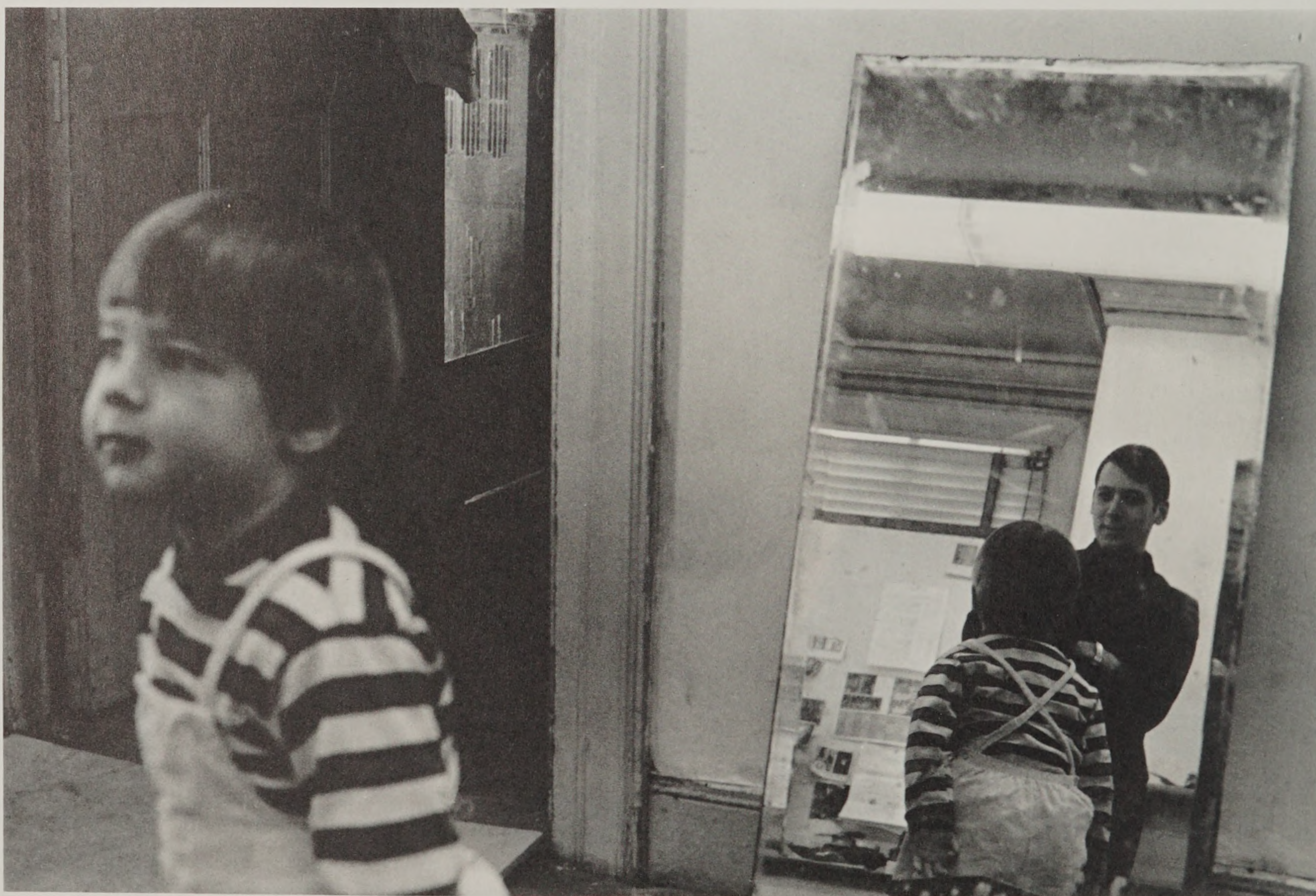



Elaine Christine Gardiner, *B.F.A., Painting, Printmaking*

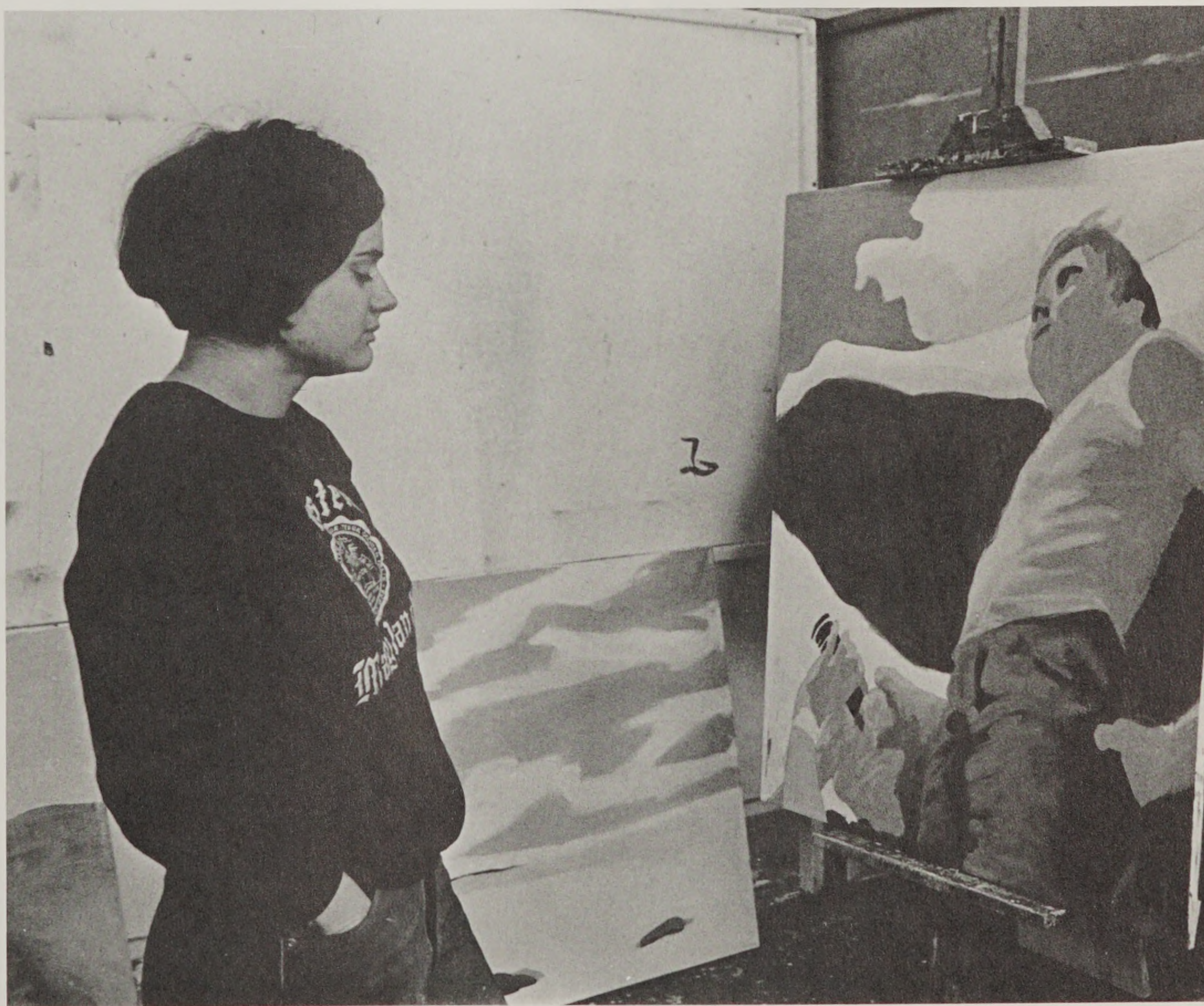







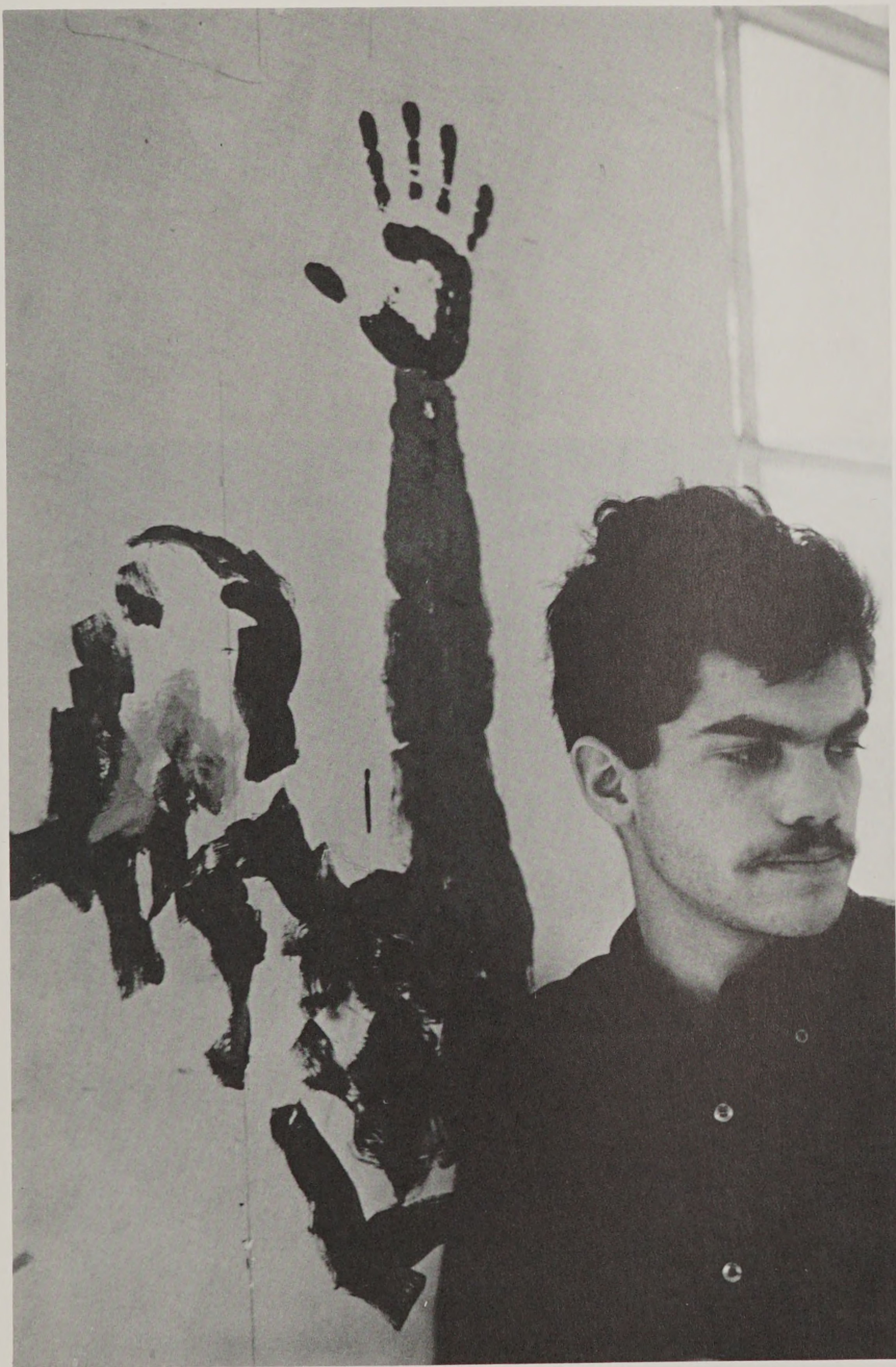

Mark Rogovin, *B.F.A., Painting*



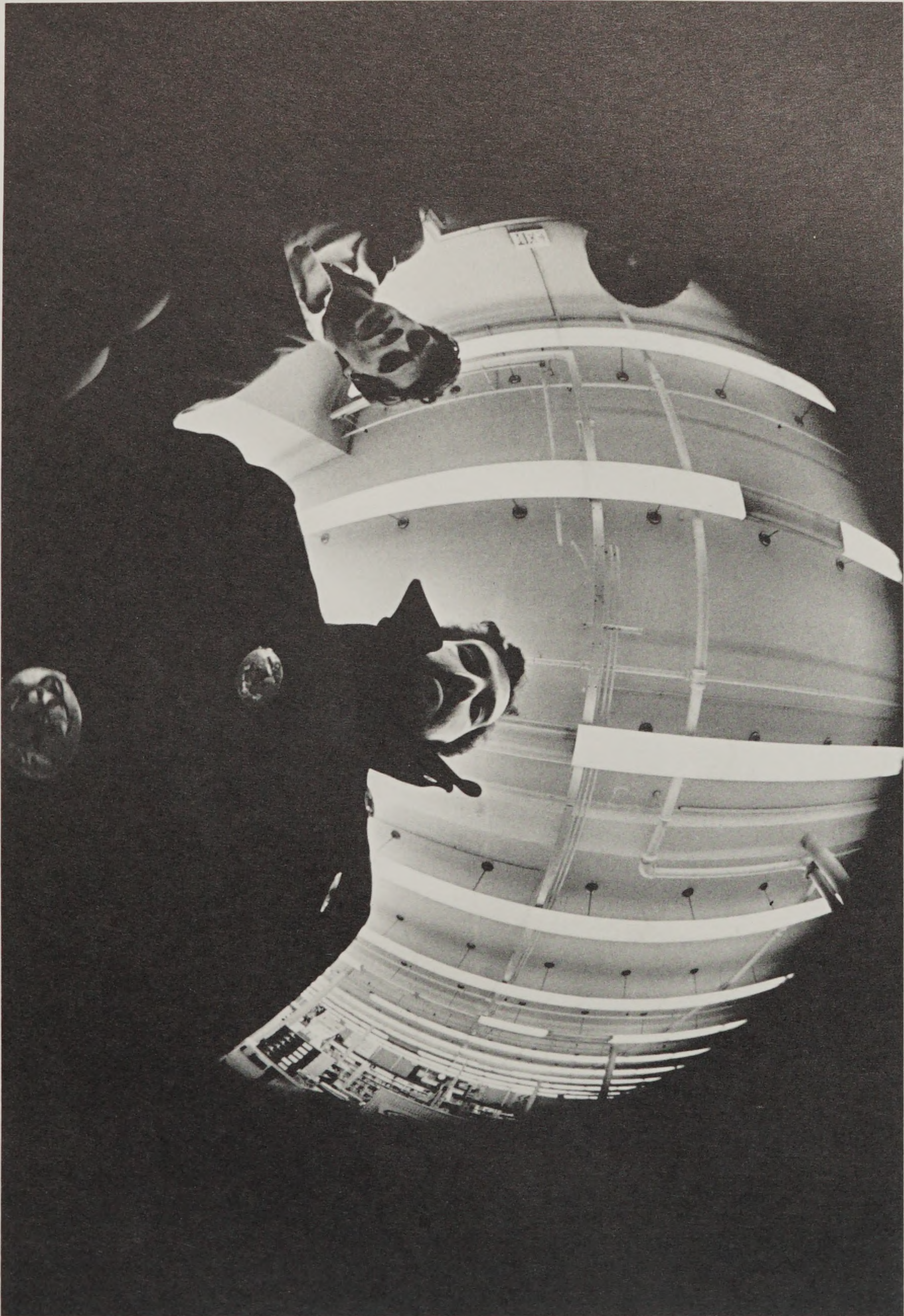

James T. Hohnstine, *B.F.A., Photography*









Craig C. Saunders, *B. Arch., Architecture*



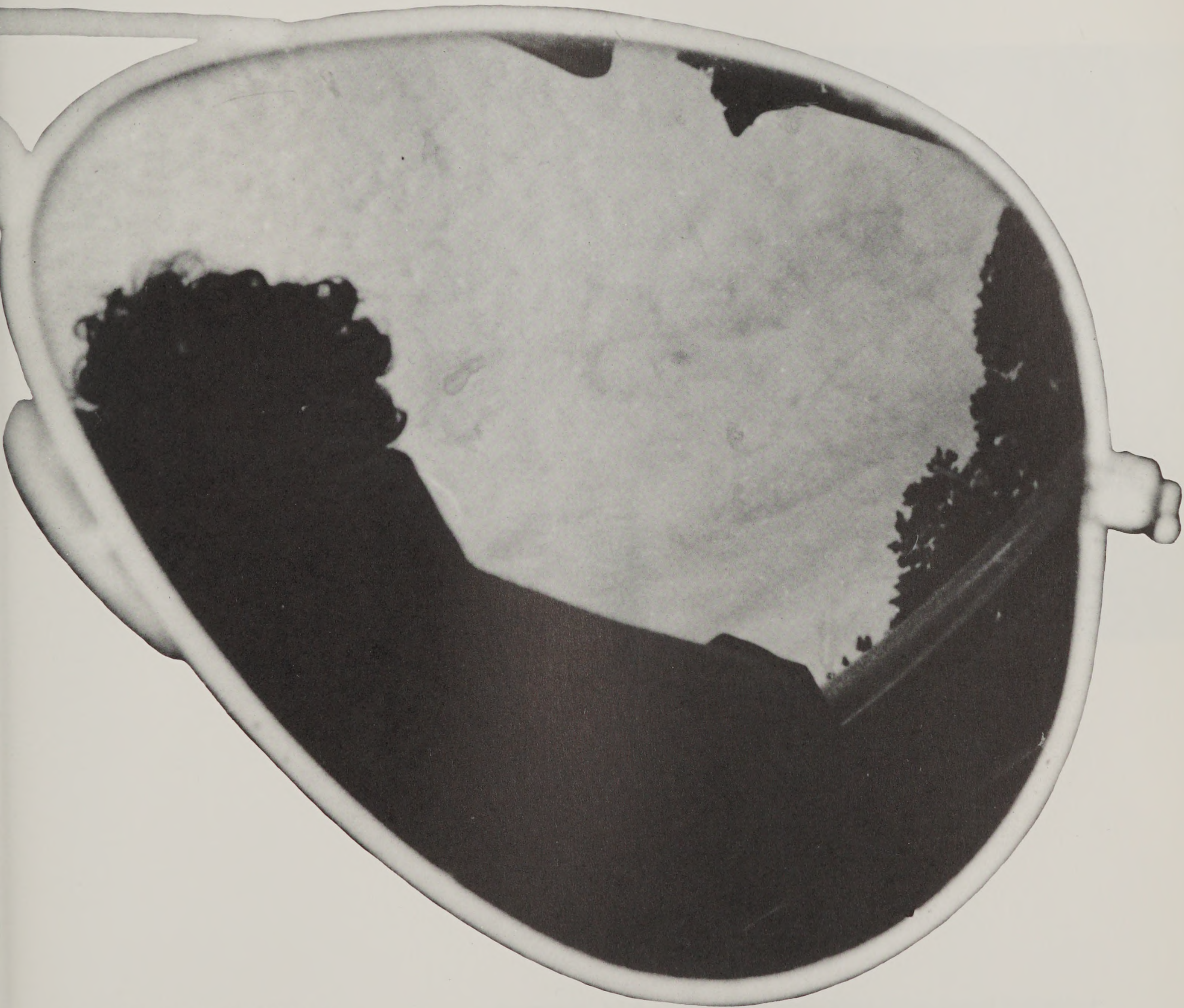

Steven C. Weiss, B.F.A., *Illustration*





Chris Mattheson, *B.F.A., Photography*



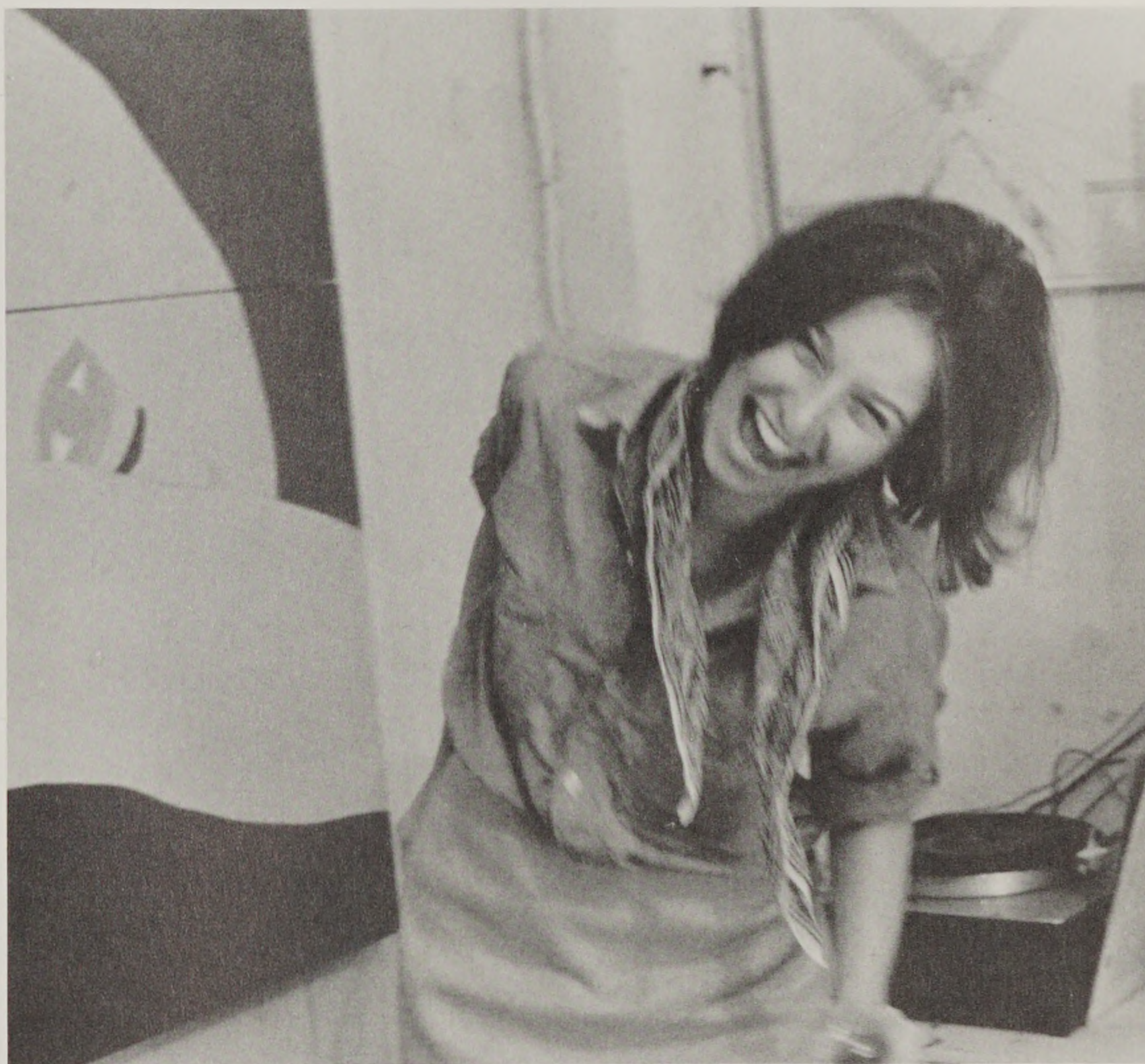

Martha Rodman Stone, *B.F.A., Interior Architecture*





Robert Carignan, *B.F.A., Sculpture*

John P. MacPhee, *B.F.A., Illustration*

Russell L. Priestley, *B. Arch., Architecture*







Robert C. Kidd, B.F.A., *Industrial Design*

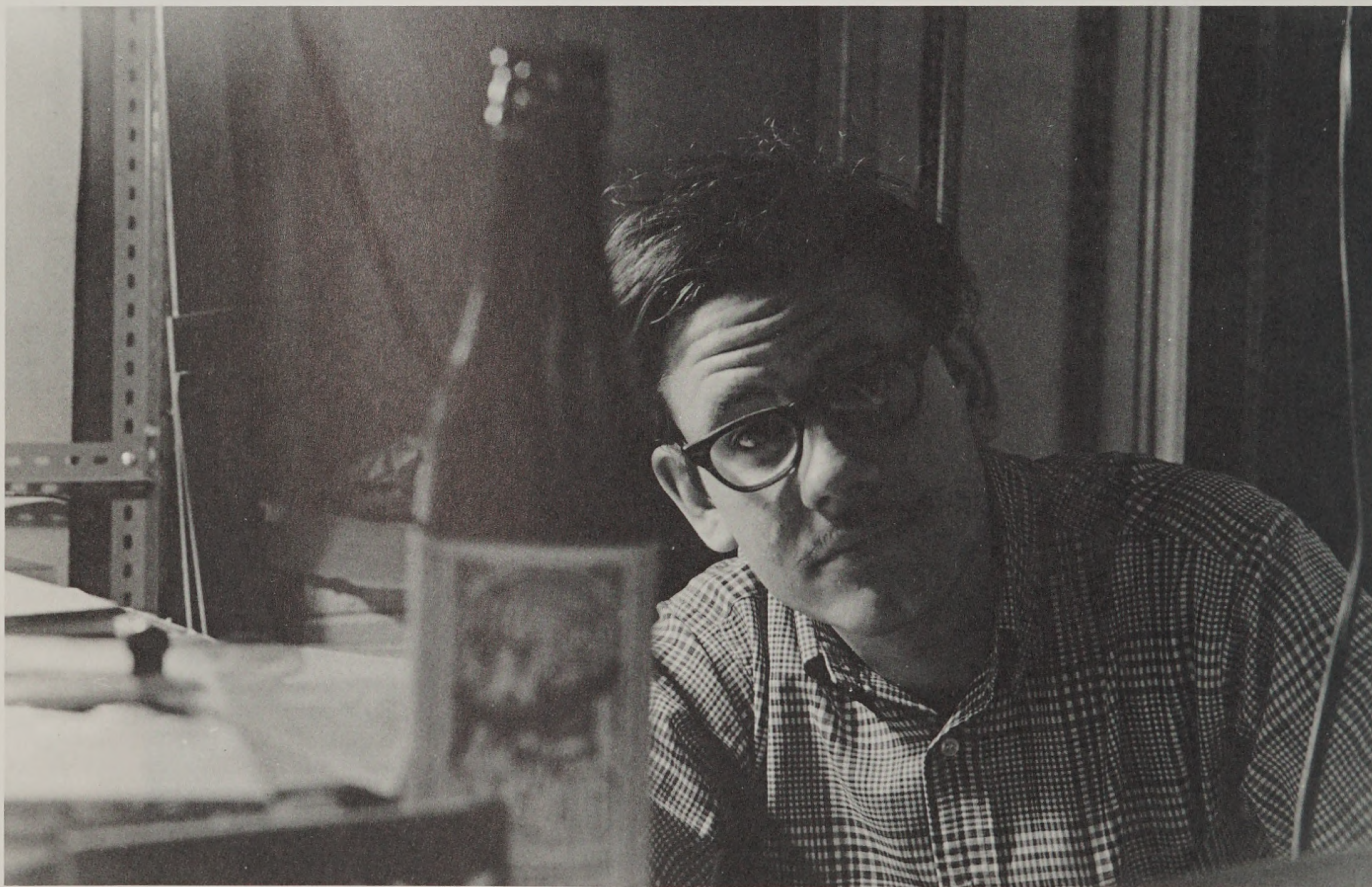



John Gallagher, *B.F.A., Painting*











Toni Dove, B.F.A., *Painting*





Richard J. Keaveny, *M.F.A., Painting*



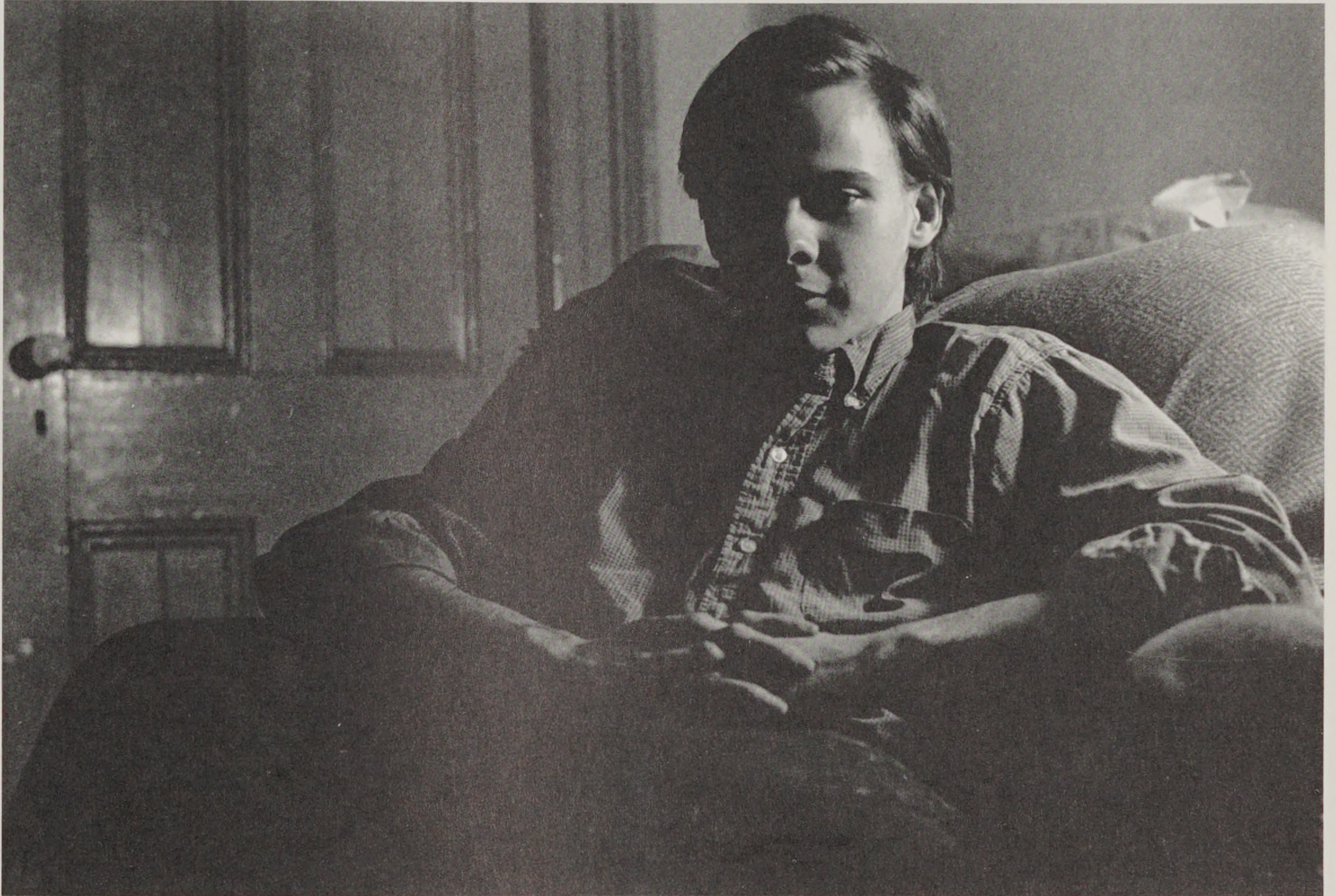

Douglas W. Barnes, *B.F.A., Sculpture*





Milo K. Winter, *B.F.A., Painting*

Paul Krot, *M.F.A., Photography*









Doreen Ann Van Dyke, *B.F.A., Art Education*





Marsha Babette Dreyfuss, *B.F.A., Illustration*



Jill Houston, *B.F.A., Textile Design*



Karen Lee Koenig, M.A.T., Art Education





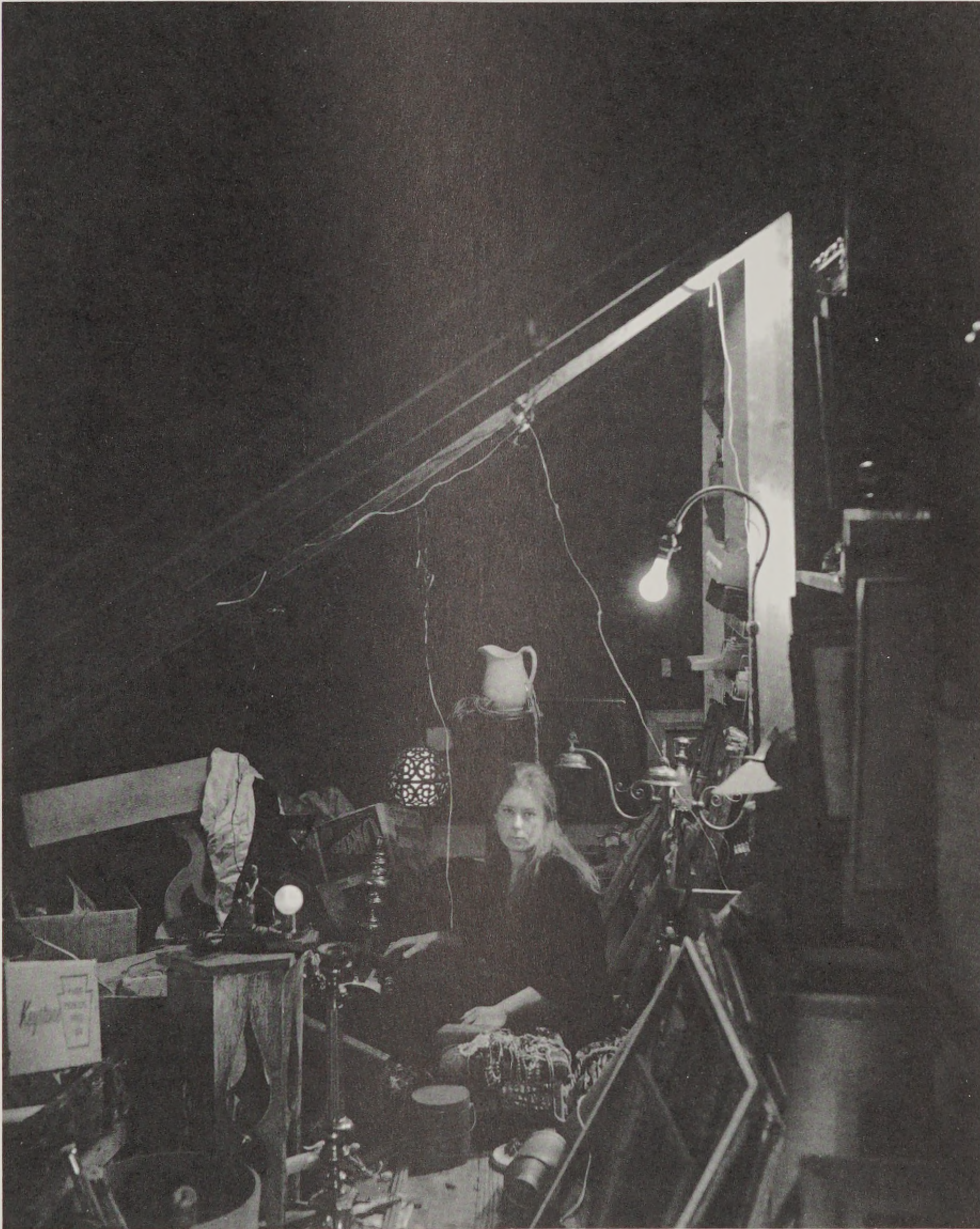



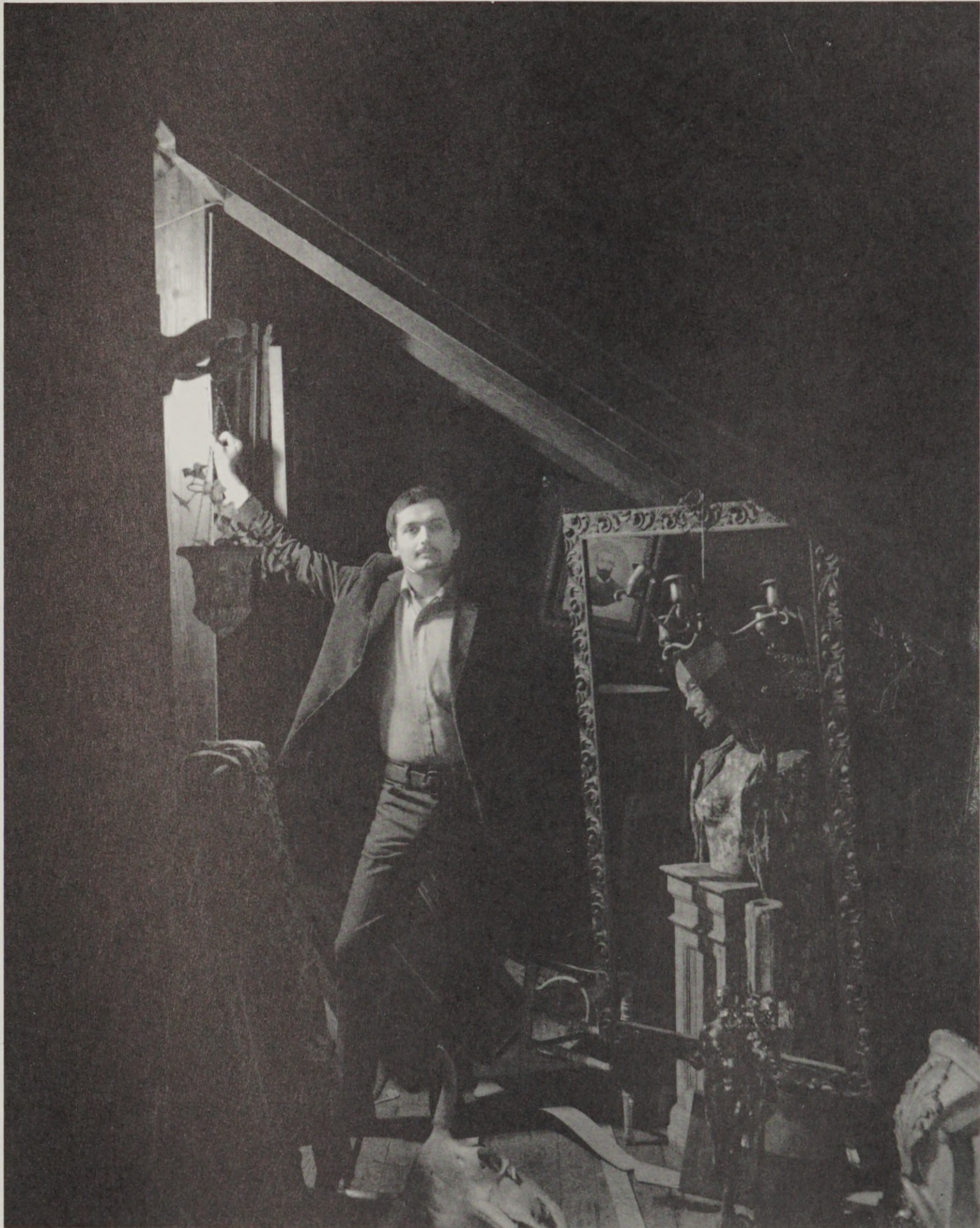











Peter Sollogub, *B.F.A., Interior Architecture*



Susan B. Lee, *B.F.A., Art Education*

James Dent Goodyear, *B.F.A., Industrial Design*

Stephen W. Woodman, *B.F.A., Interior Architecture*



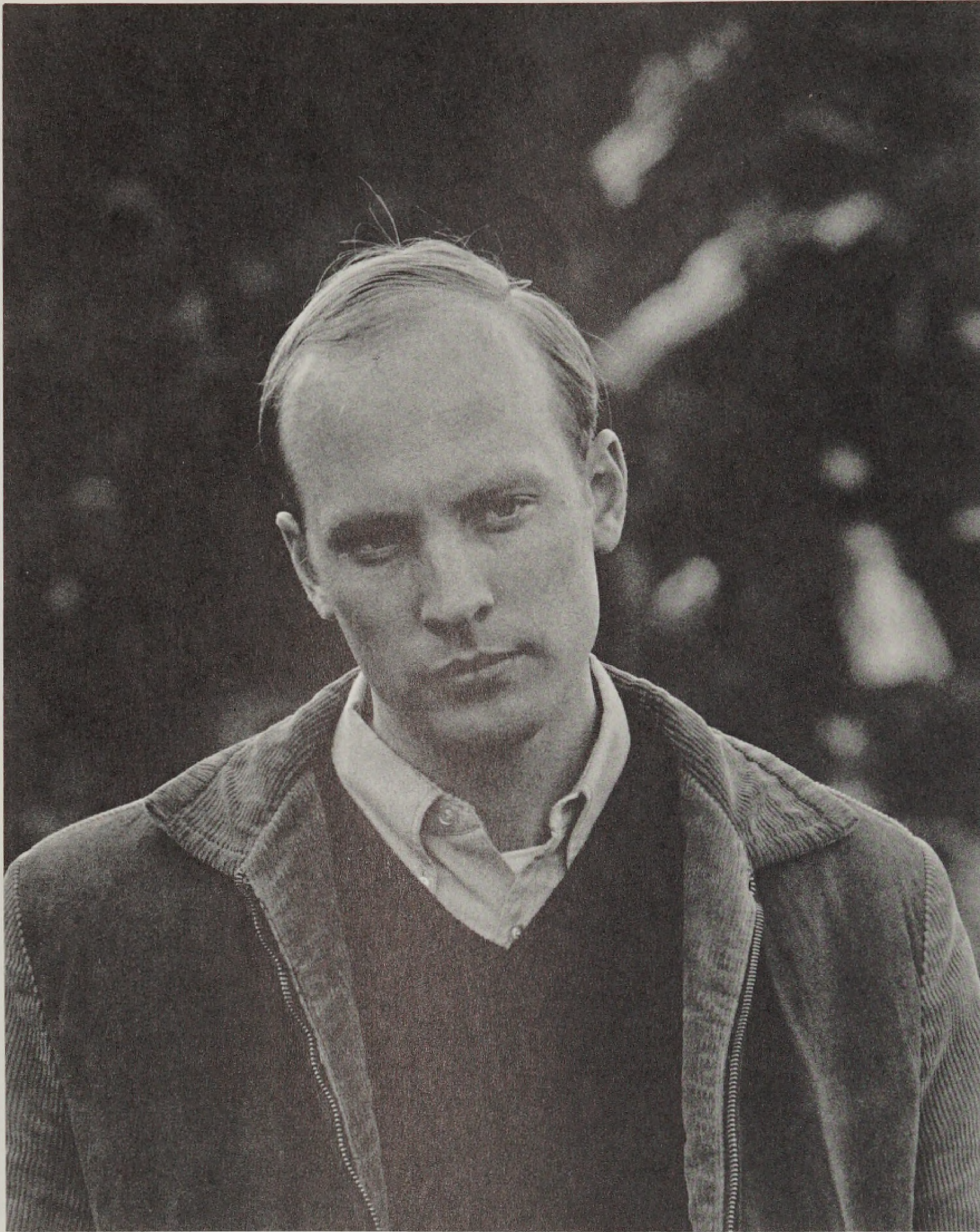

Robert F. Haiko, *M.F.A., Photography*





Barbara E. Kahn, *B.F.A., Painting*



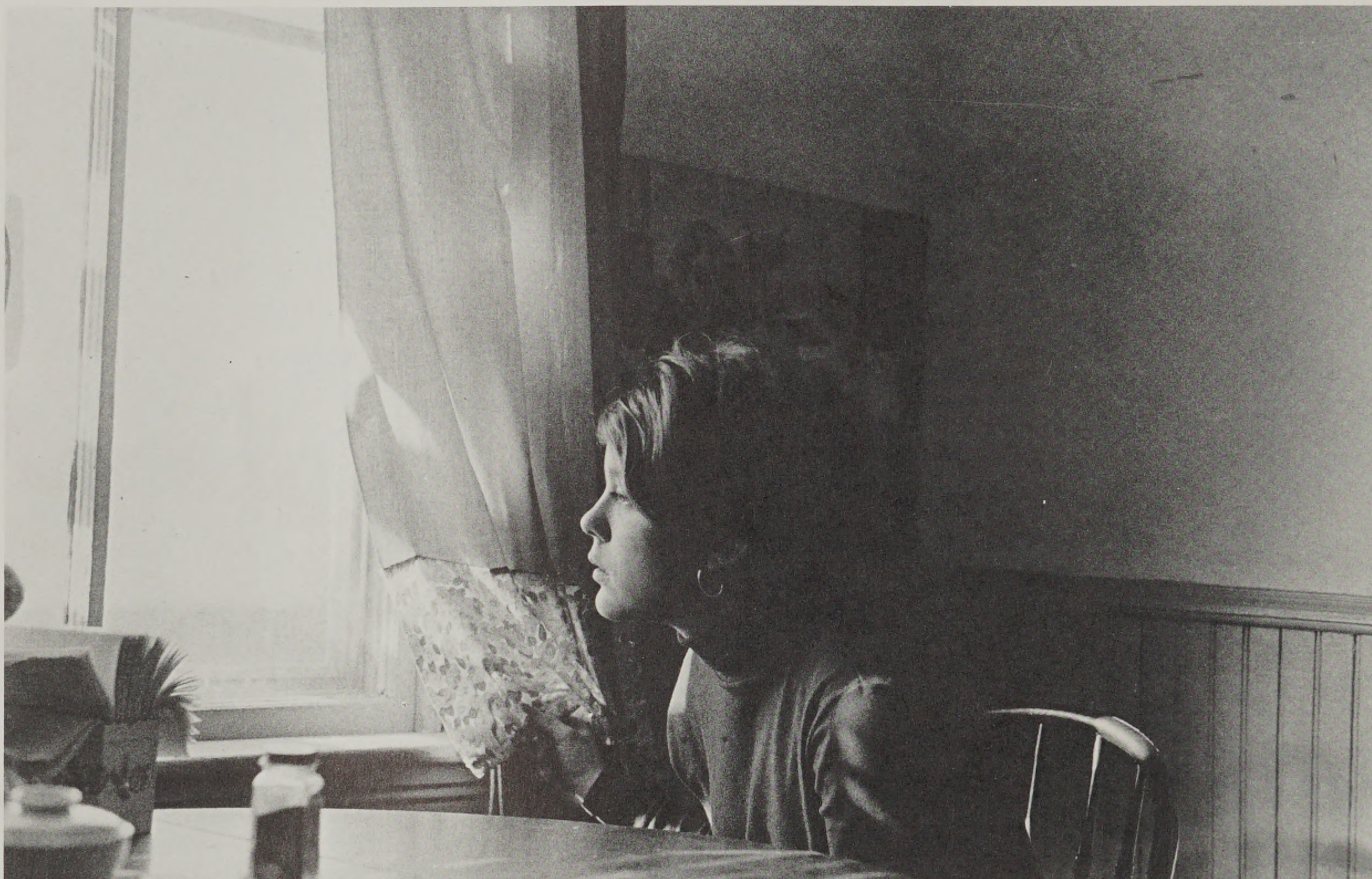

Lydia B. Lansing, *B.F.A., Graphic Design*



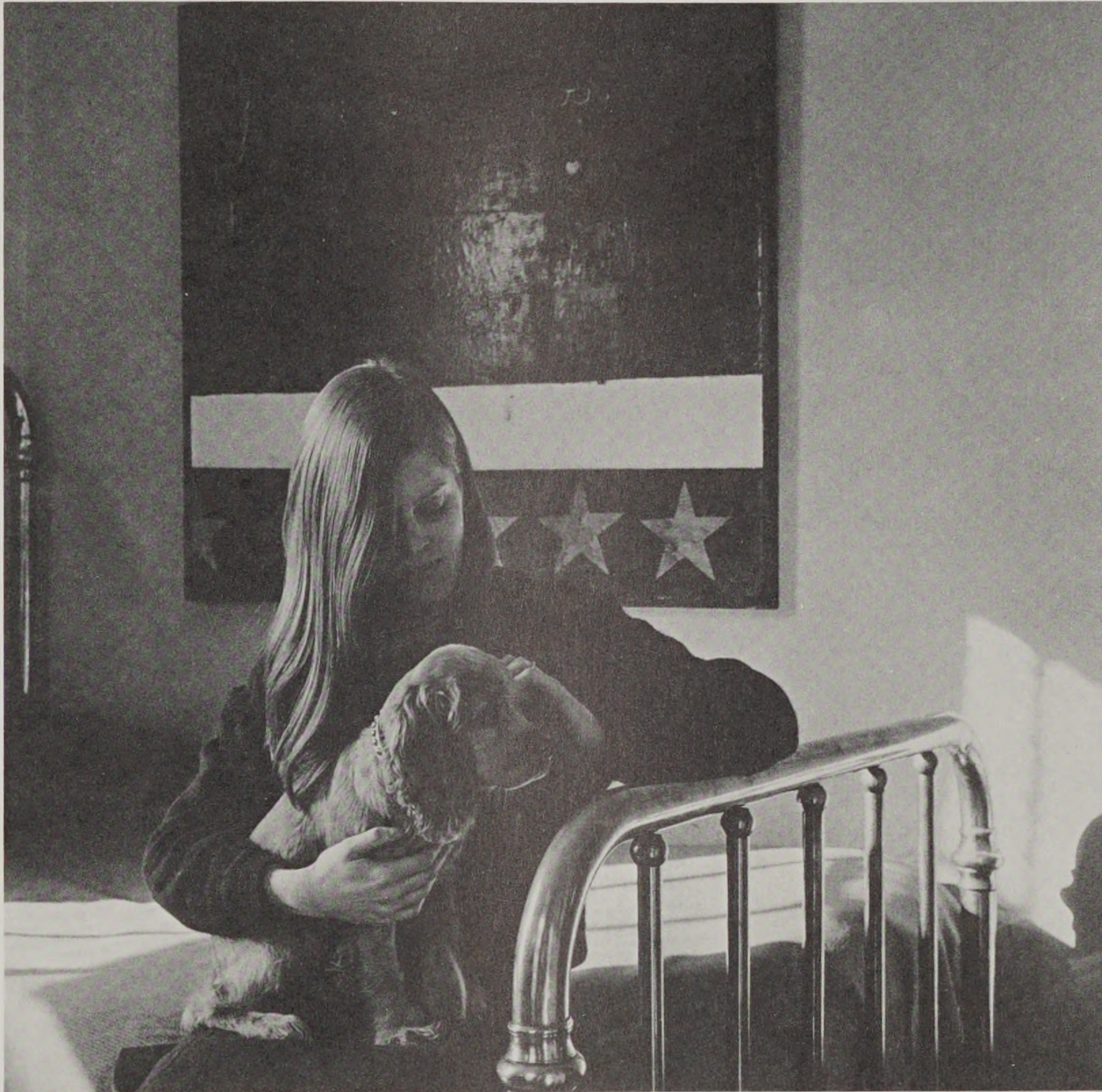

Nancy Anne Fink, *B.F.A., Art Education*



Leslie Miller, *B.F.A., Painting*

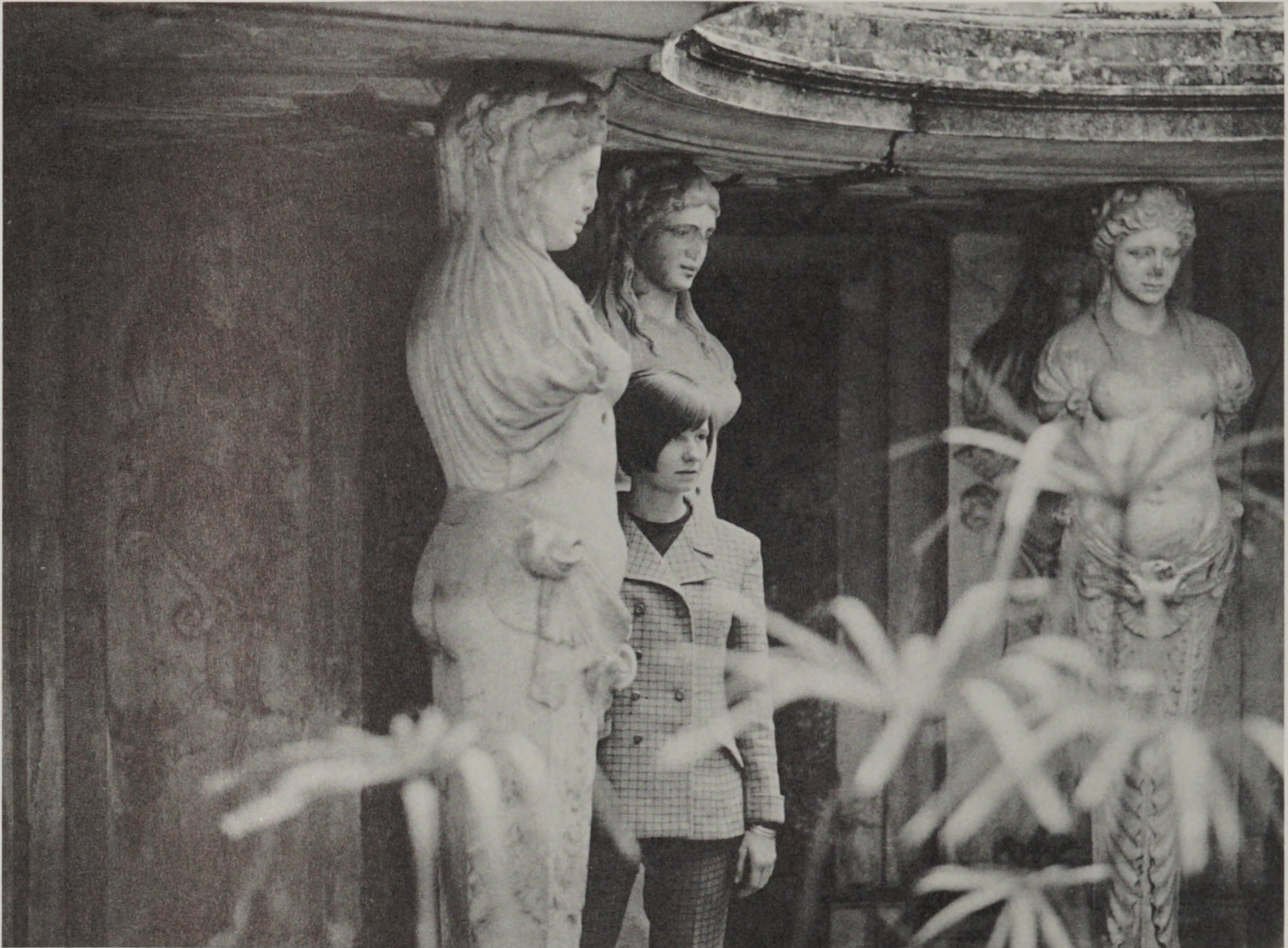

W. Krupsaw, *M.F.A., Photography*









Kathryn S. Cleaves, *B.F.A., Graphic Design*





Jinx Rendich Hastings, *M.F.A., Ceramics*





Mary Kelly, M.A.T., Art Education





Mary Meanor Naef, M.F.A., *Sculpture*



Naomi Neufeld, *B.F.A.*, *Painting*





Barbara Teague, *B.F.A., Graphic Design*





Justin Green, *B.F.A., Painting*

Nina L. Paull, *B.F.A., Painting*





Emily Grueneberg, *B.F.A., Art Education*





Christina J. Wiejaczka, *B.F.A., Graphic Design*

Terry Haffenreffer Manning, *B.F.A., Illustration*

Donald Gordon Stearns Bainbridge, *B.F.A., Art Education*





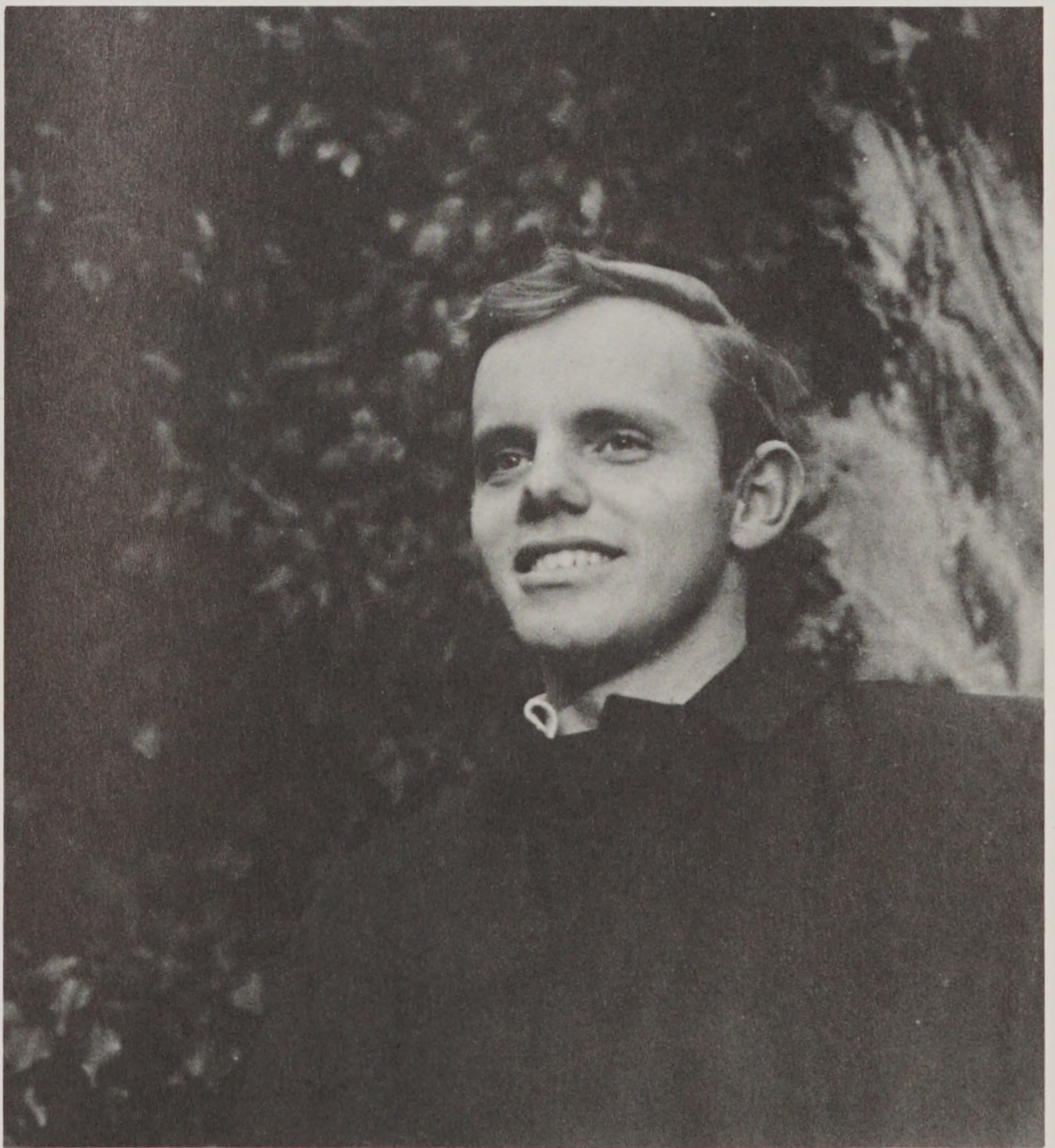



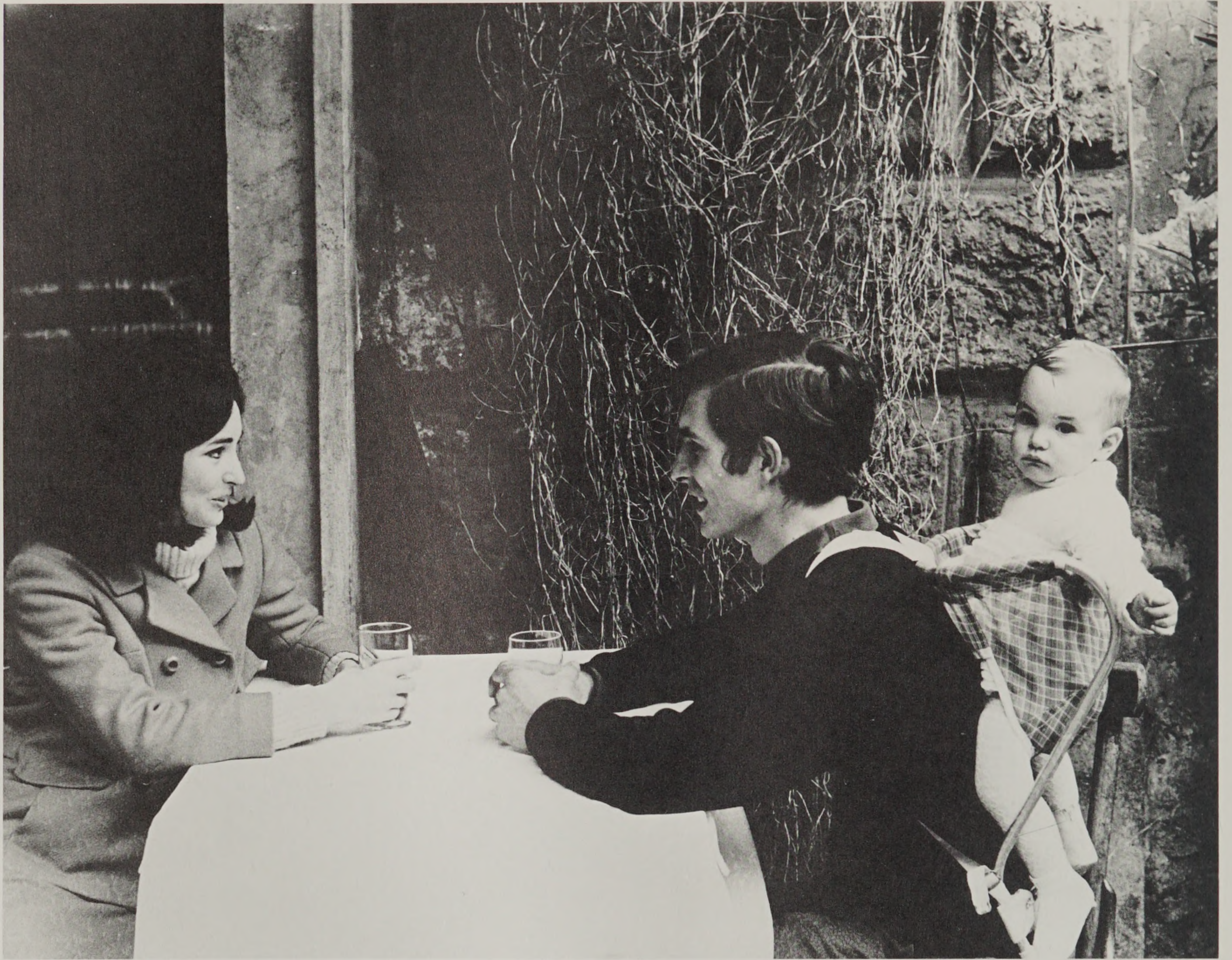

William A. Cochran, *B. Arch.*, *Architecture*





James F. Hall, *B.S., Landscape Architecture*  
*B.F.A., Art Education*





John Juros, *B. Arch., Architecture*

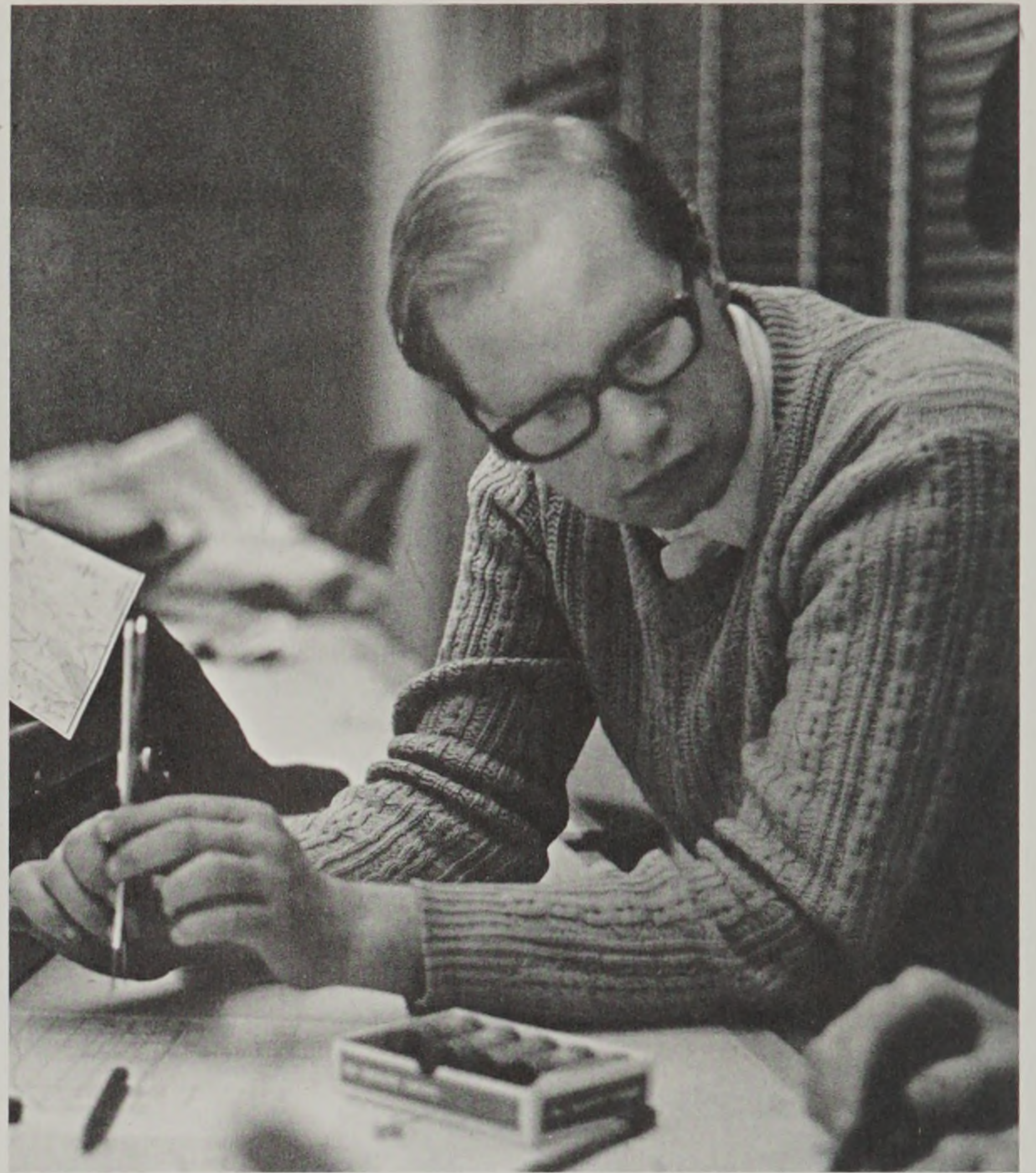

John D. Allen, *B. Arch., Architecture*

Judith Freeman, *B. Arch., Architecture*





Tony Woolner, *B. Arch., Architecture*





Santa Claus

Karen Anne Steckler, *B.F.A., Painting*





Sherry I. Cofran, *B.F.A., Illustration*



Sandra Forger, *B.F.A., Illustration*











Joel Boodon, *B.S., Landscape Architecture*

Lois Elaine Rohland, *B.F.A., Ceramics*

Gary Louis Marathon, *B.F.A., Illustration*





Louise D. Berger, *B.F.A., Art Education*



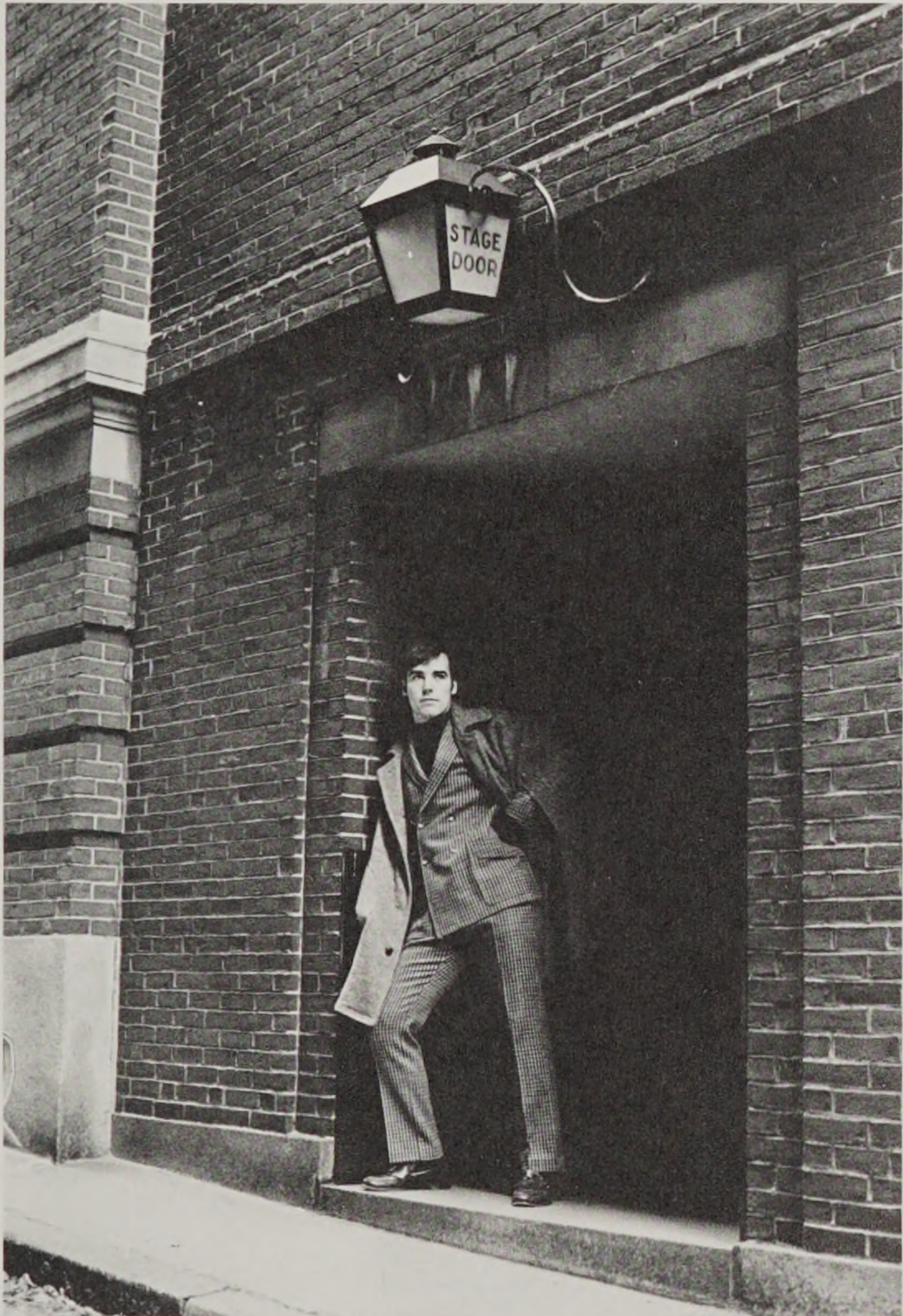

Roger W. Collard, *B.F.A., Apparel Design*



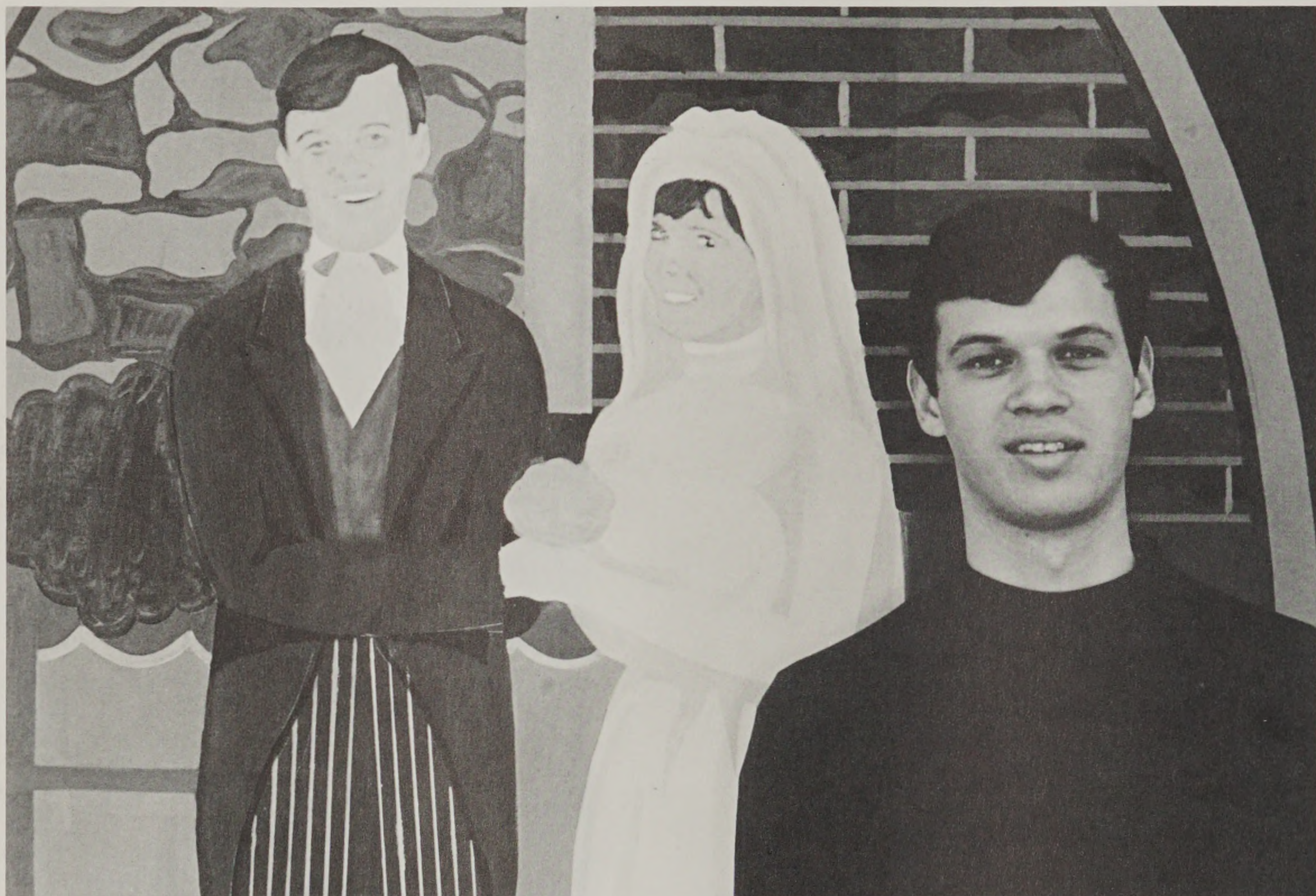

Stephen A. March, M.F.A., *Painting*



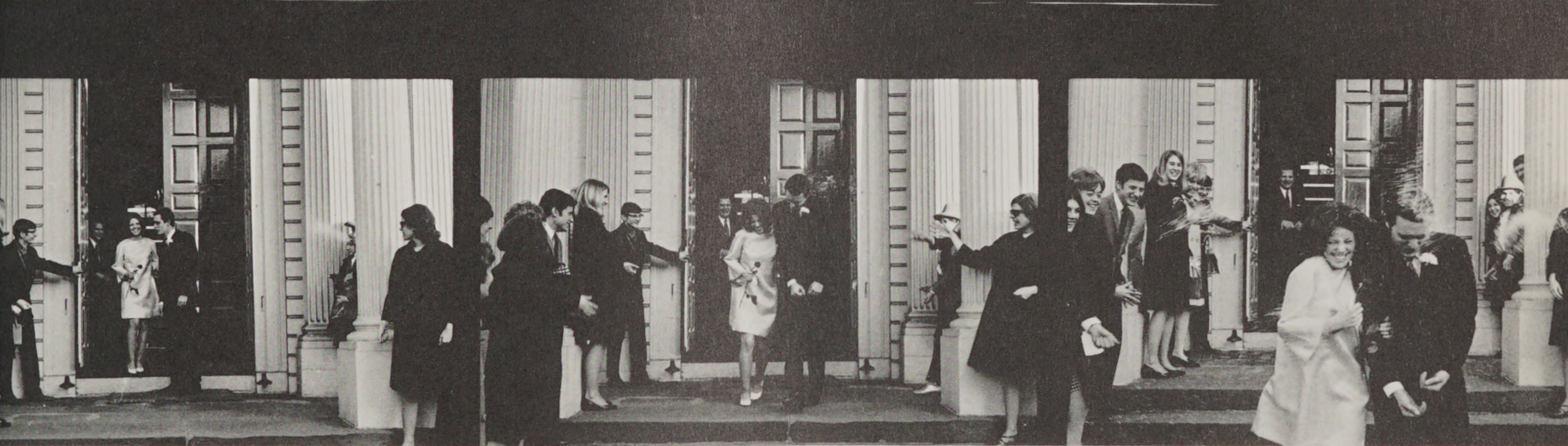

Robert Dwight Snyder, *B.F.A., Industrial Design*



Richardson V. Turner, *B.F.A., Sculpture*

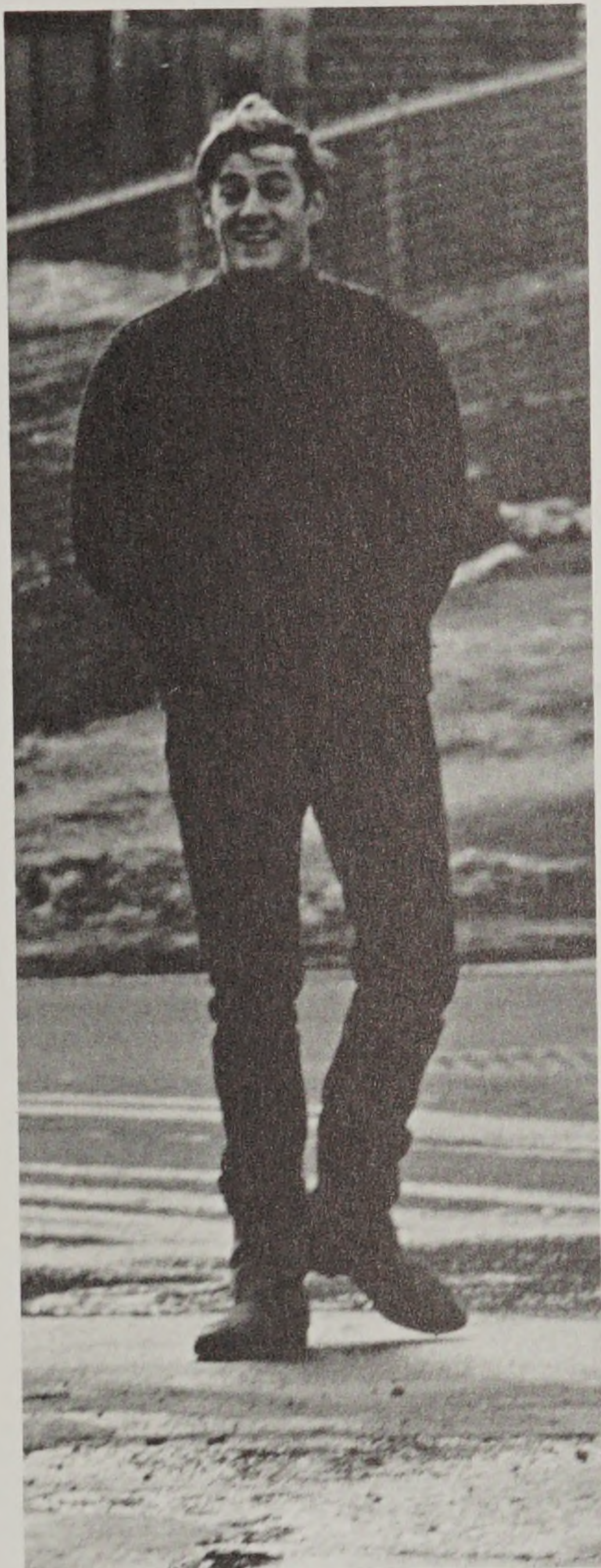



A photo of a damaged photographer +  
the Buzz station in Tuscaloosa County.

we got a  
poem from  
the john we  
thought we  
might pass  
along  
do like pa  
not like sis  
lift the lid  
when you  
take a  
P I S S.

moose



S  
E  
E  
X

from  
the

S  
O  
U  
T  
H

MORE LATER - Jim MUCH MORE - M.M.CC



Caryl Beth Ratner, *B.F.A., Painting*





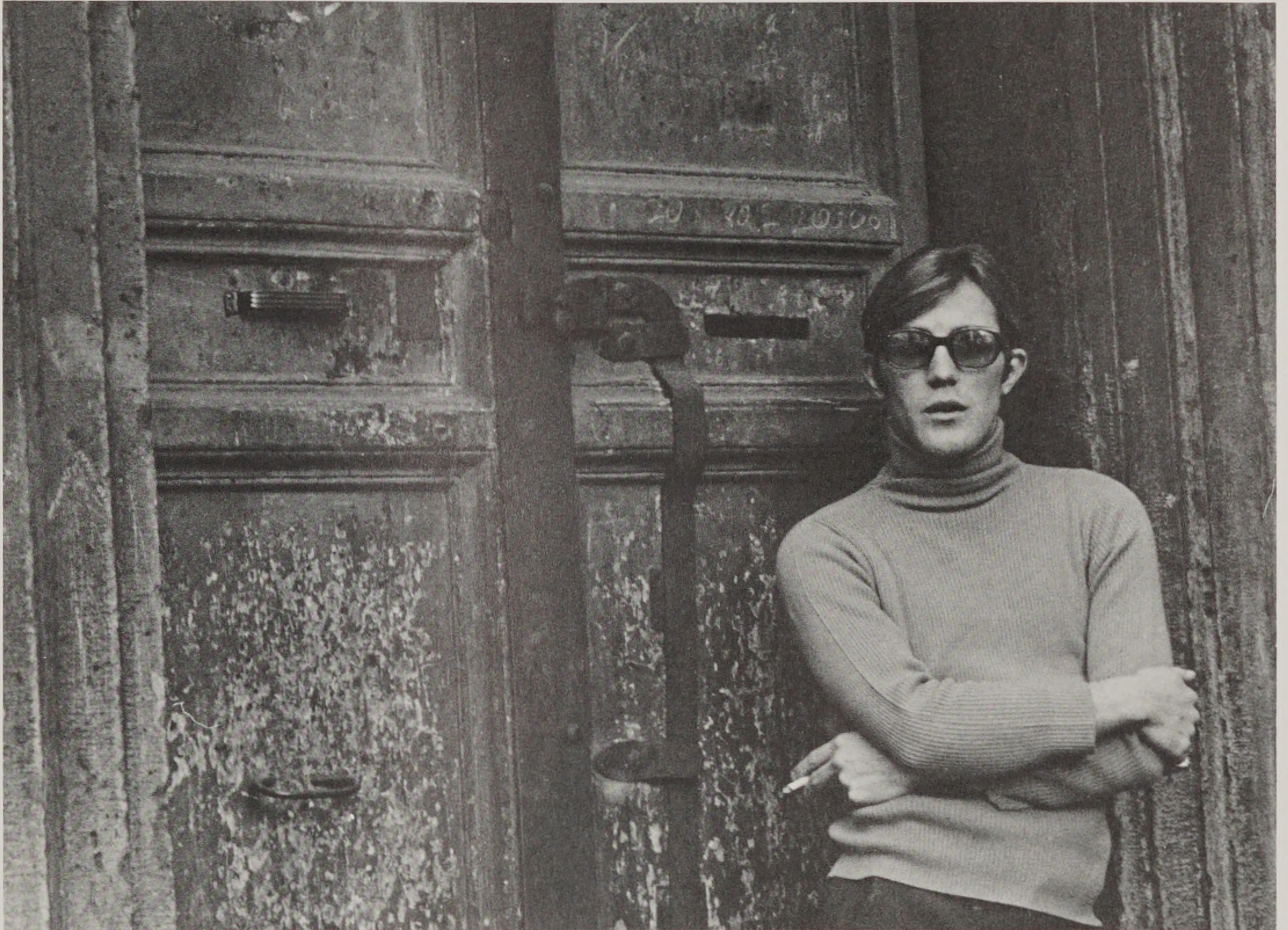



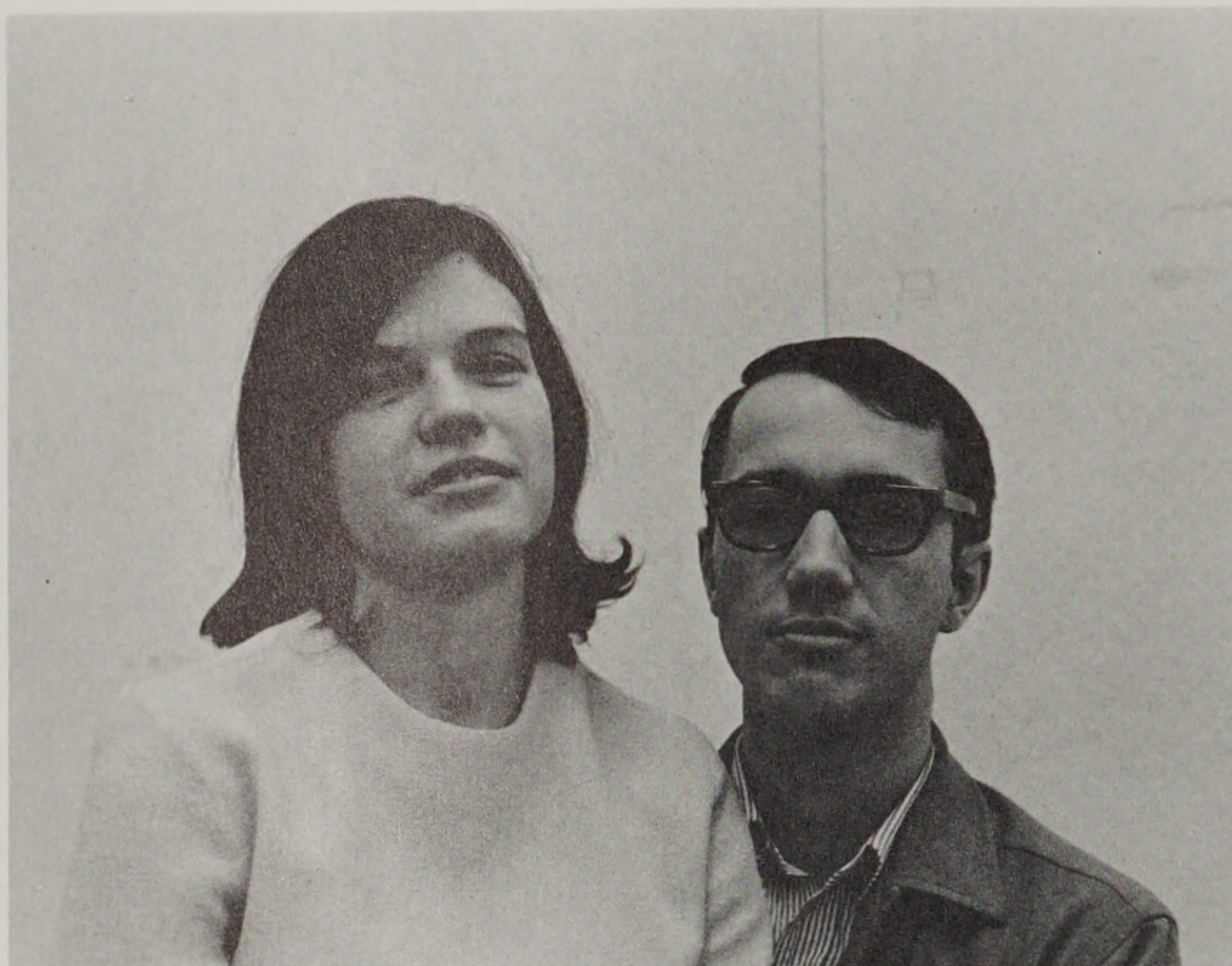

Susan McGunigle Gibbons, *B.F.A., Interior Architecture*

Jon Joel Gibbons, *B. Arch., Architecture*

Mary Anne Haas, *B.F.A., Sculpture*











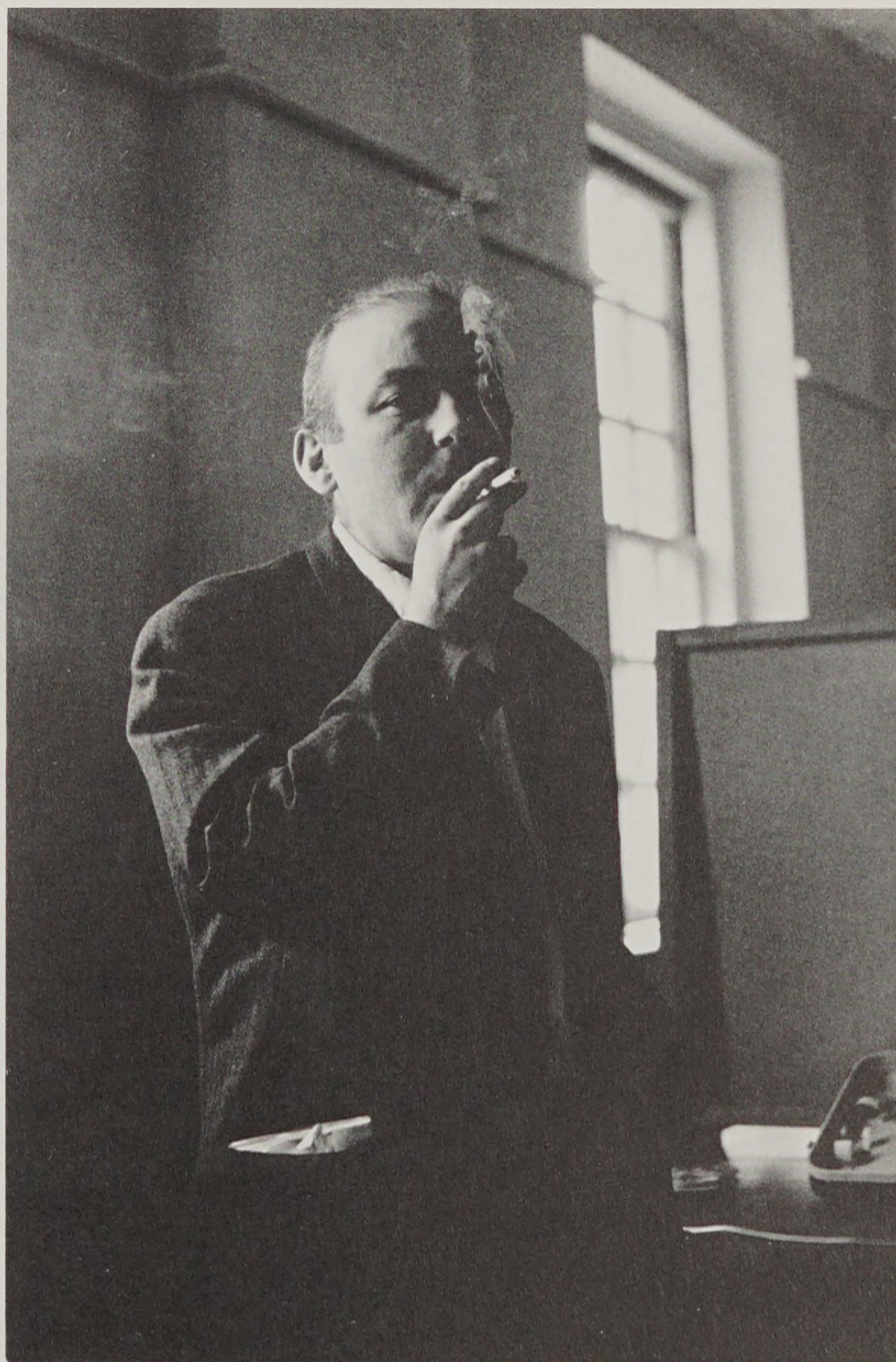



Dale Chihuly, *M.F.A., Glass Blowing*





Julie H. Parks, *B.F.A., Photography*





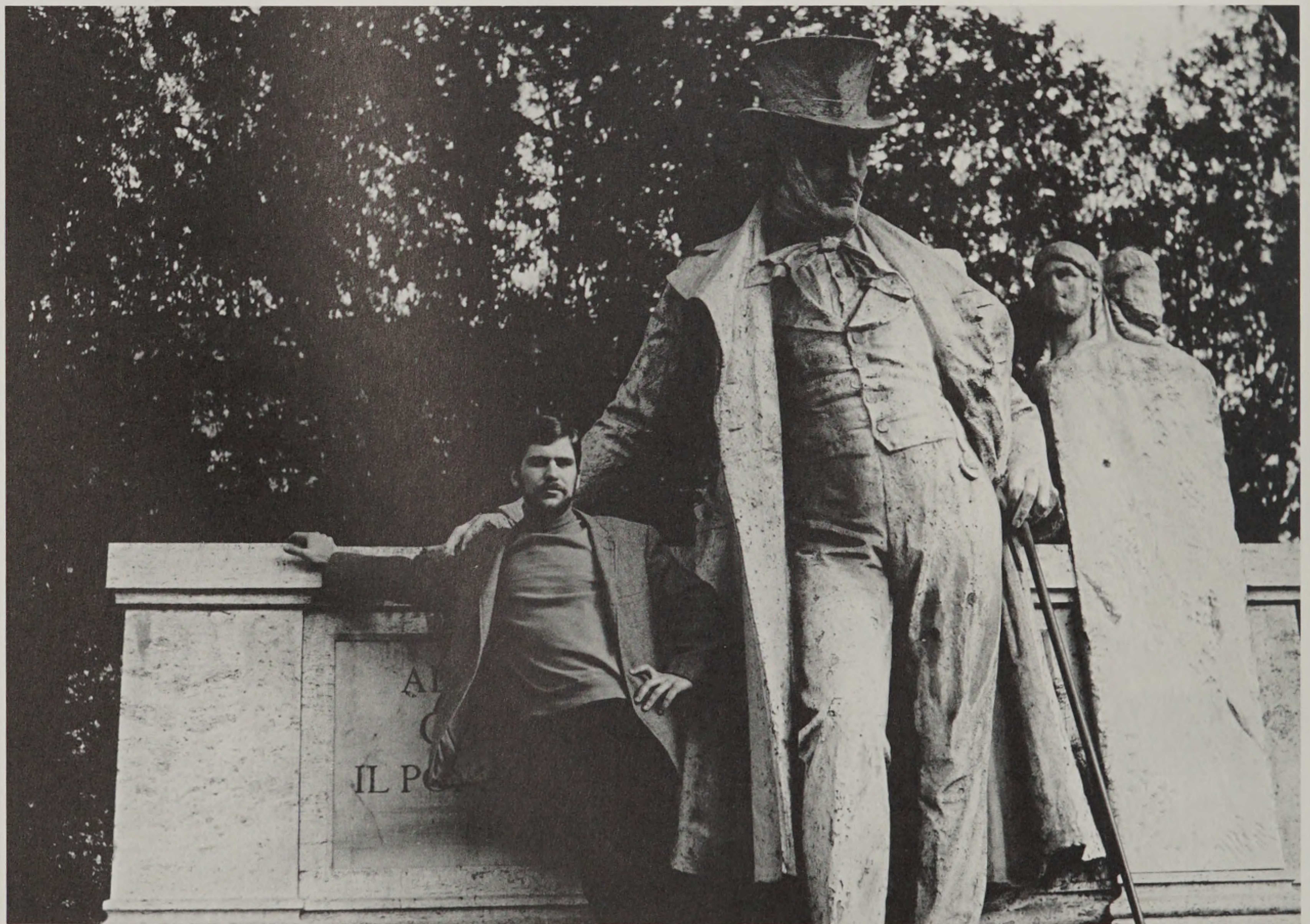



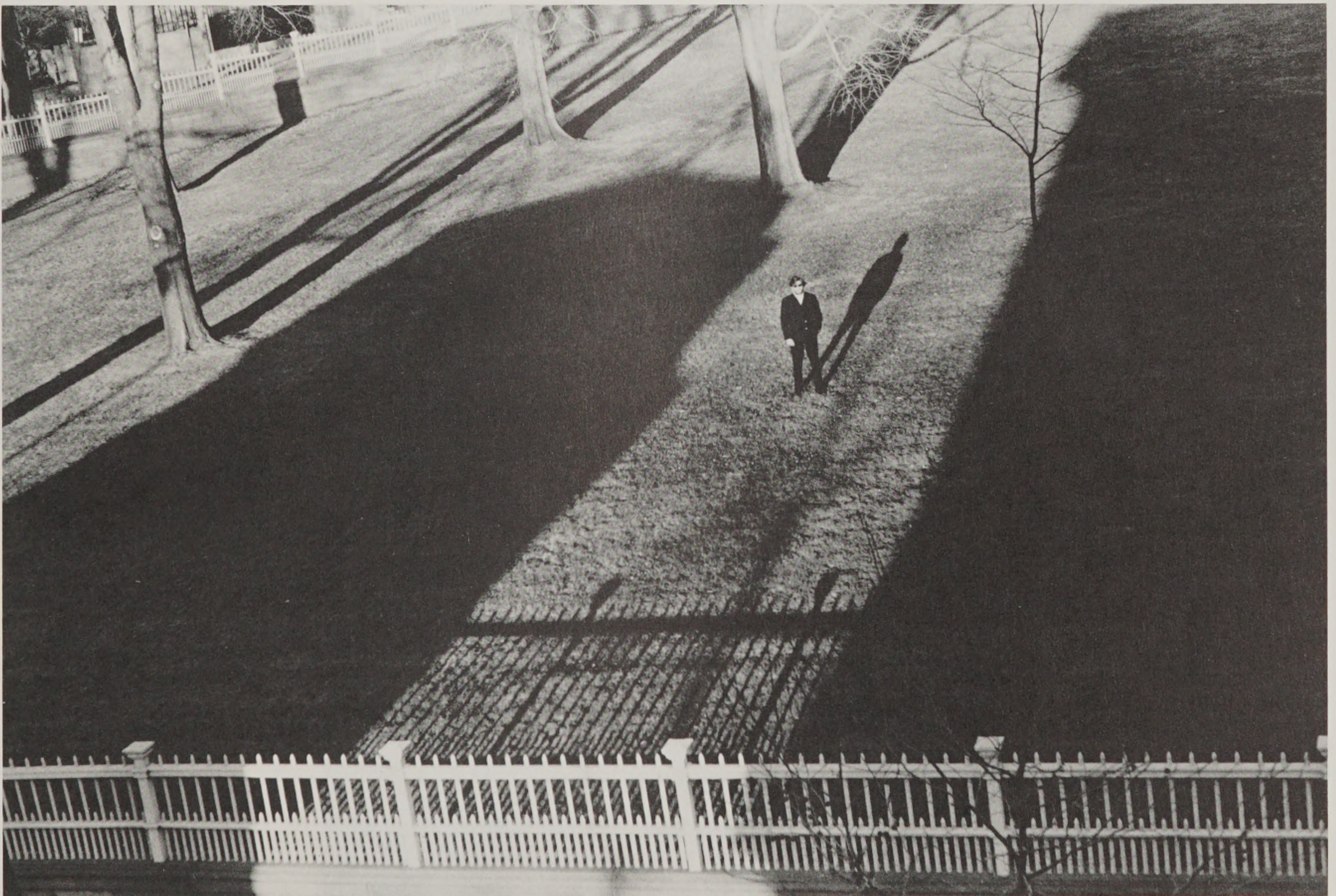



Susan Schulz, *B.F.A., Illustration*

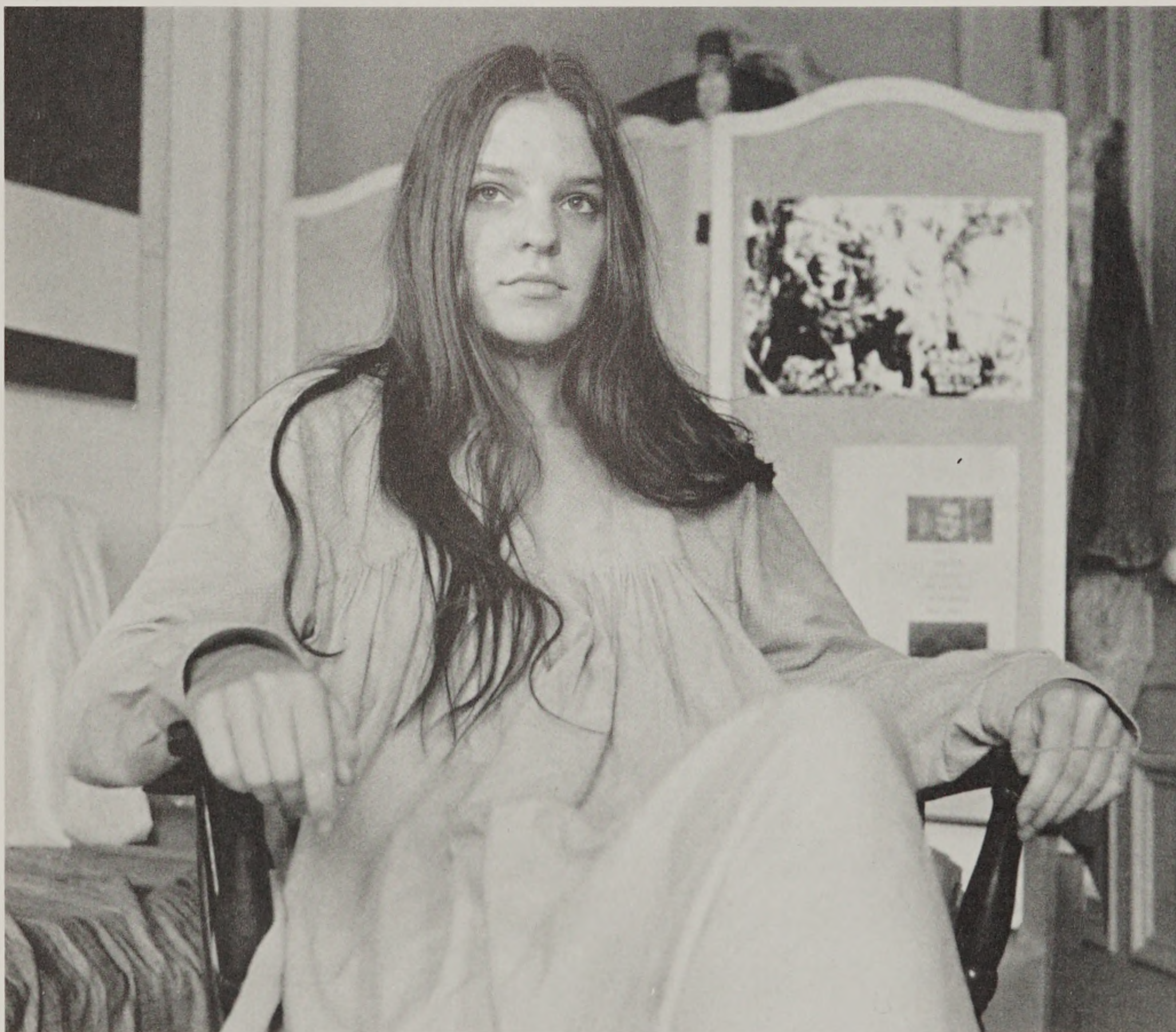





Stephen Lasar, *B. Arch., Architecture*



Alex Urbanetti, B.F.A., *Painting*









Arlene I. Friedman, B.F.A., *Painting*



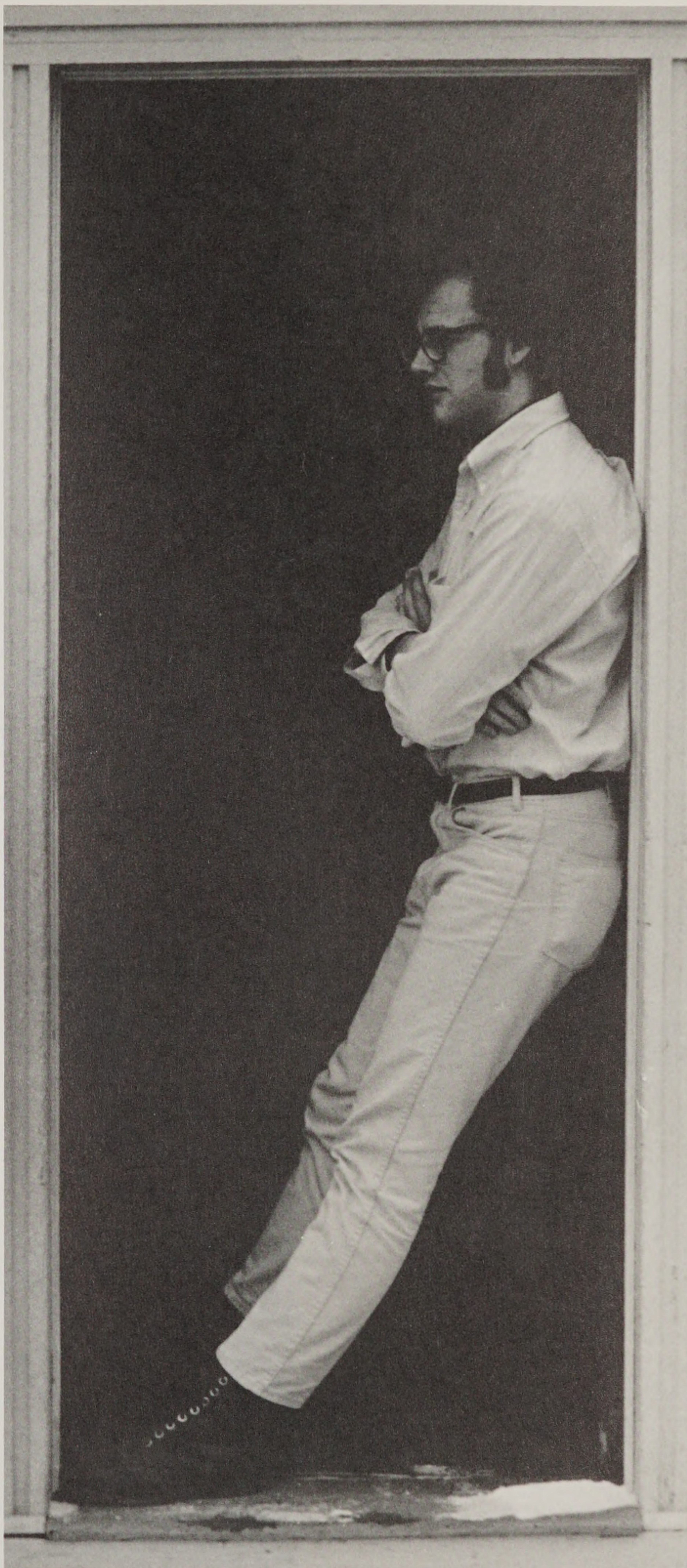

Kenneth Robert Buck, *B.F.A., Illustration*



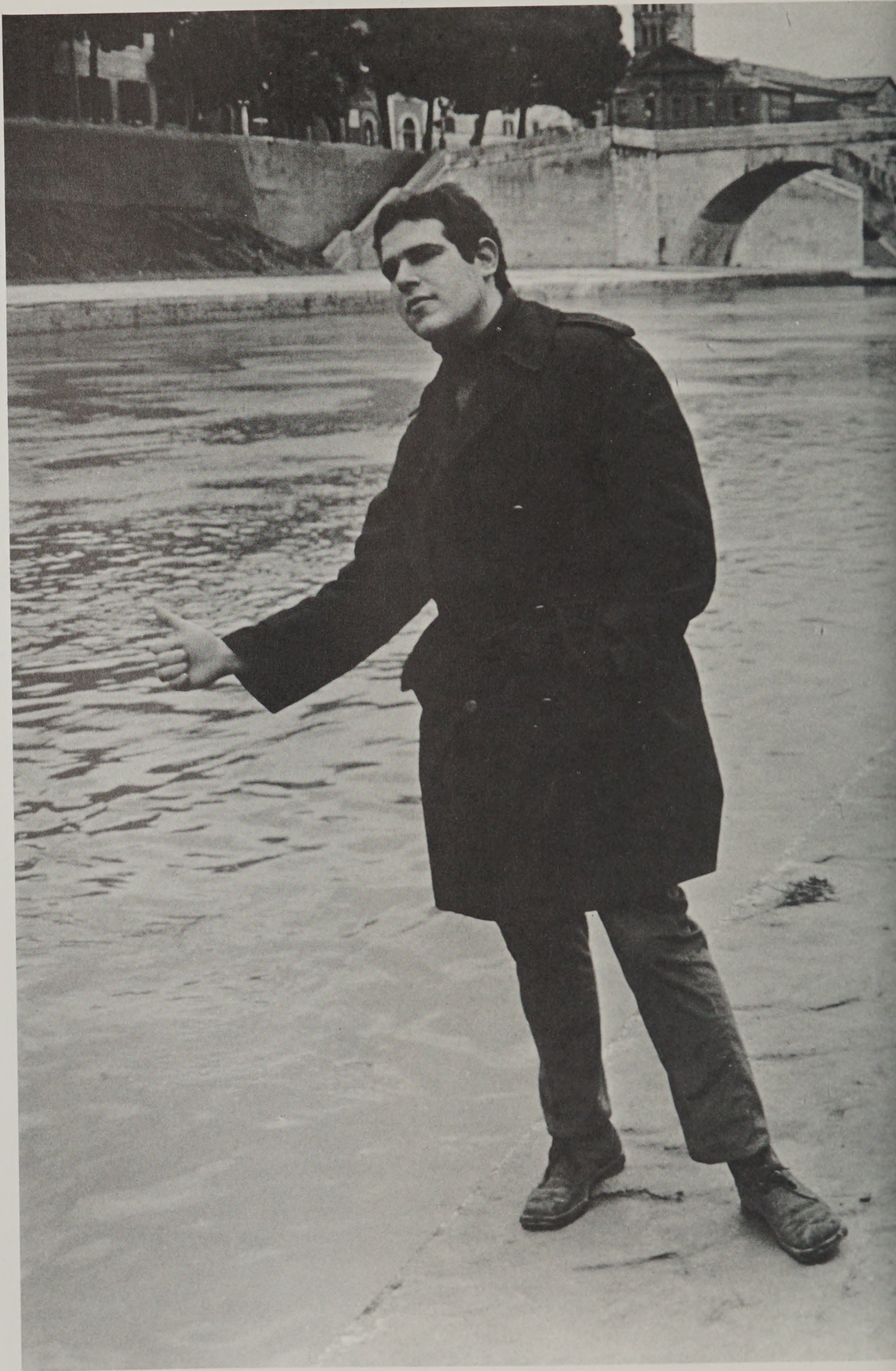





David Lewis Ornstein, *B.F.A.*, *Illustration*



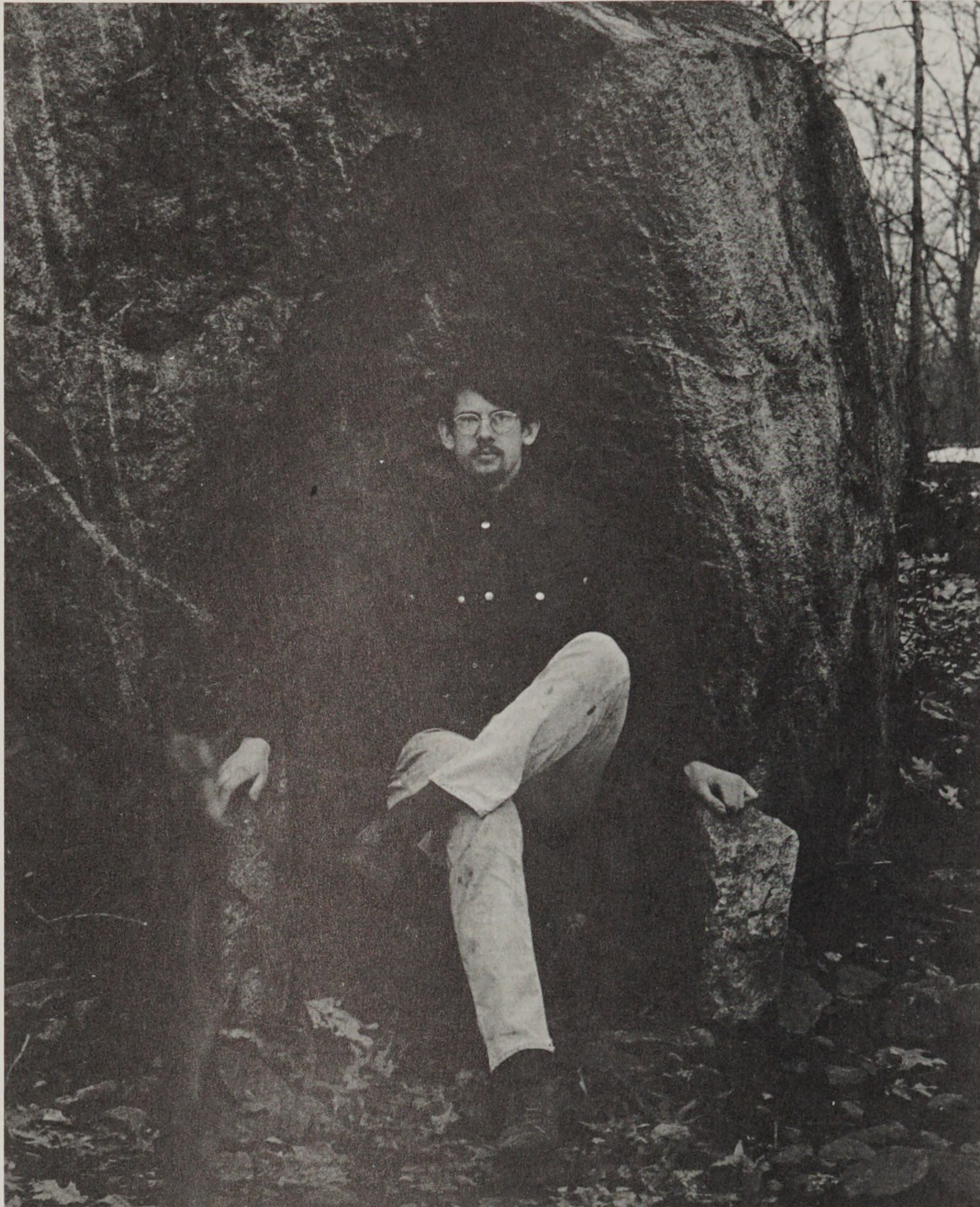

Richard Yurkanin, *M.A.T., Art Education*





David White Hall, *B.F.A., Photography*

Christopher Danes, *B.F.A., Photography*





Jon Wigren, *B.F.A., Graphic Design*



Amy Kathryn Van Gilder, *B.F.A., Apparel Design*

Warren Hathaway Shreve, *B.F.A., Illustration*







A. Martin Tulloch, Jr., *B.F.A., Furniture Design*

Richard Fleischner, *M.F.A., Sculpture*









Sharon Cathryn Smith, *B.F.A., Art Education*



Nancy Kingsbury Davis, *B.F.A., Painting*





Merrie Marsh, *B.F.A., Graphic Design*





Anne Pender MacBryde, *B.F.A., Apparel Design*

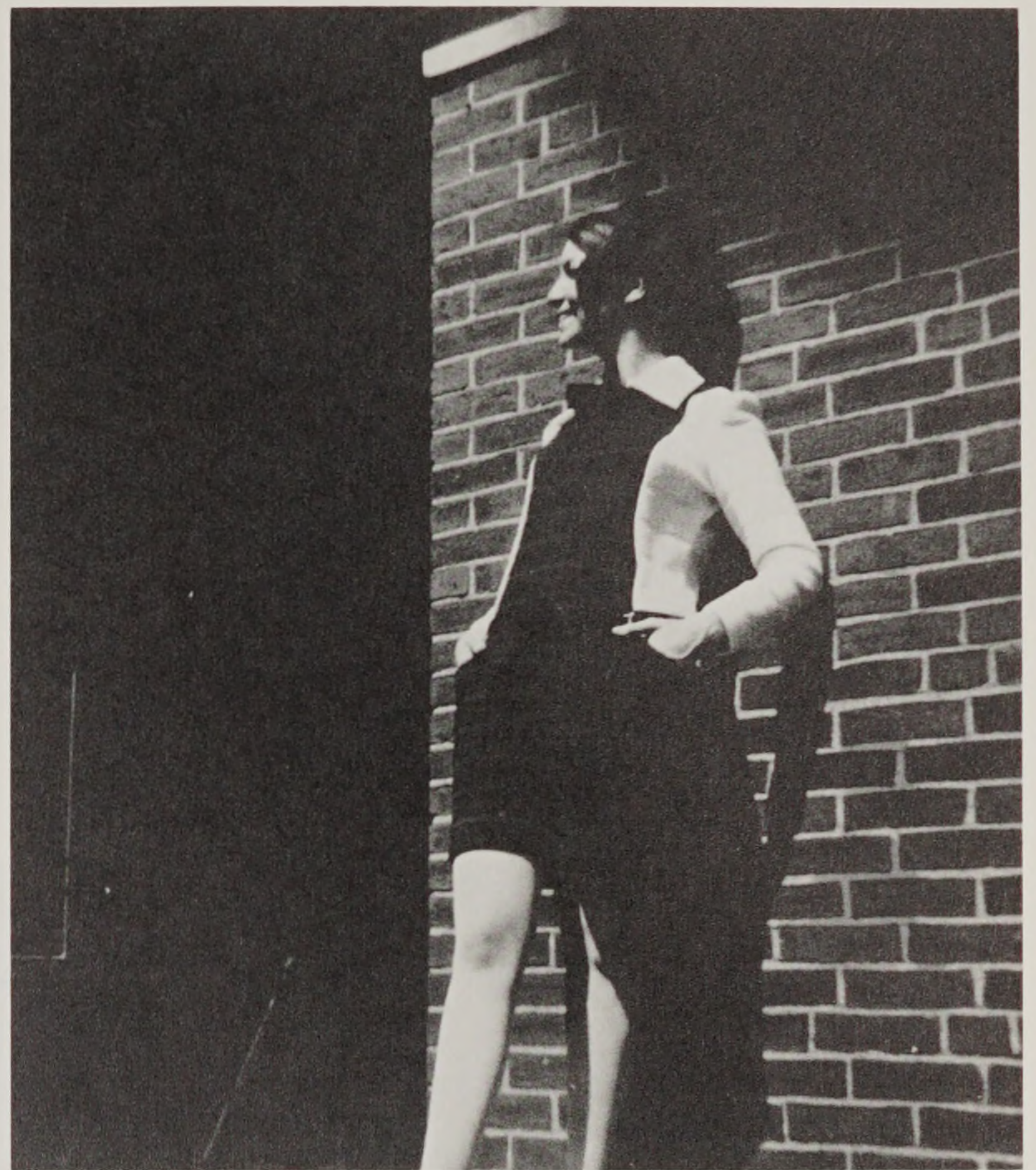

Janice Elisabeth Smart, *B.F.A., Illustration*

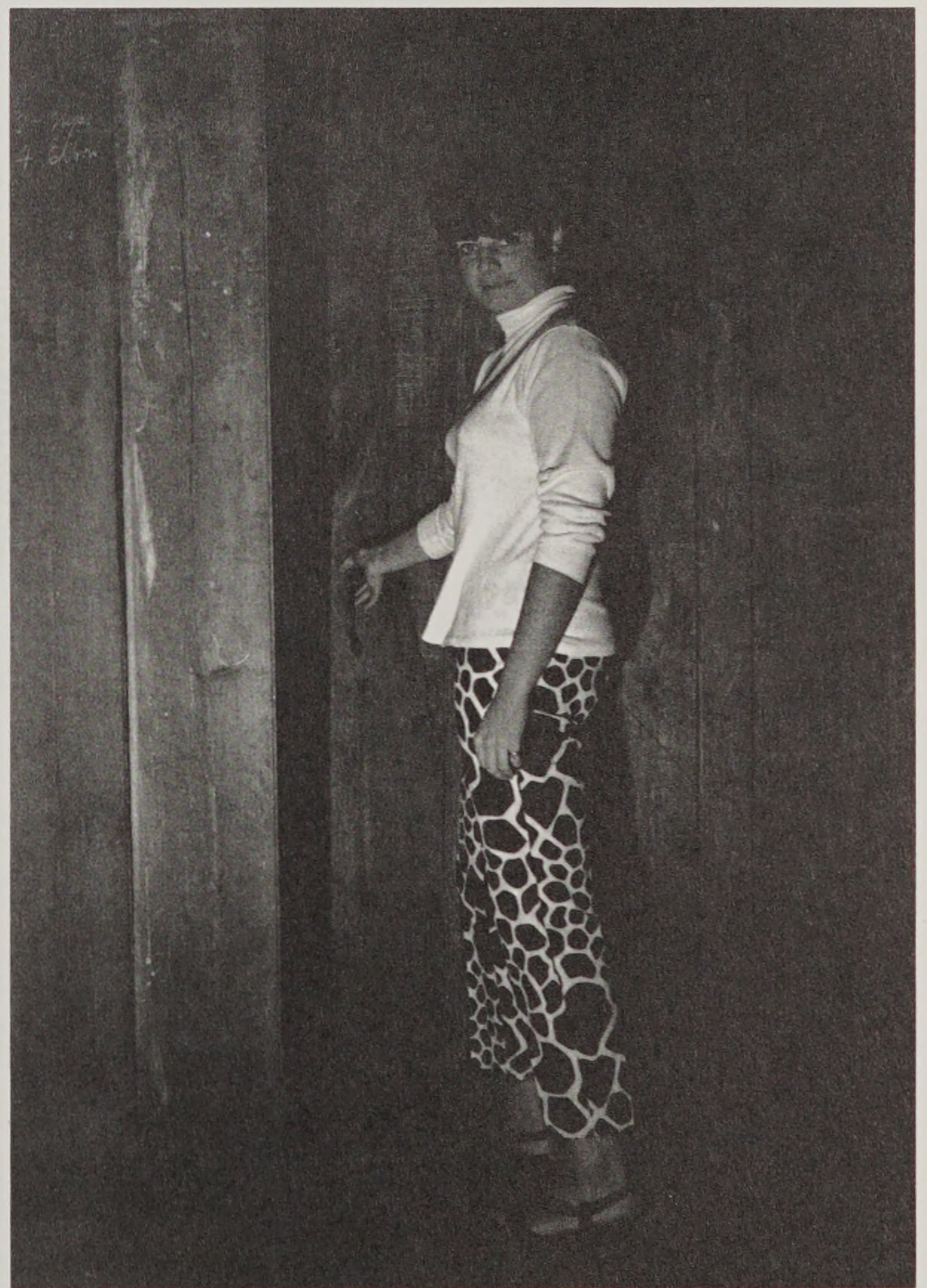



John William Anthes, B.F.A., *Illustration*

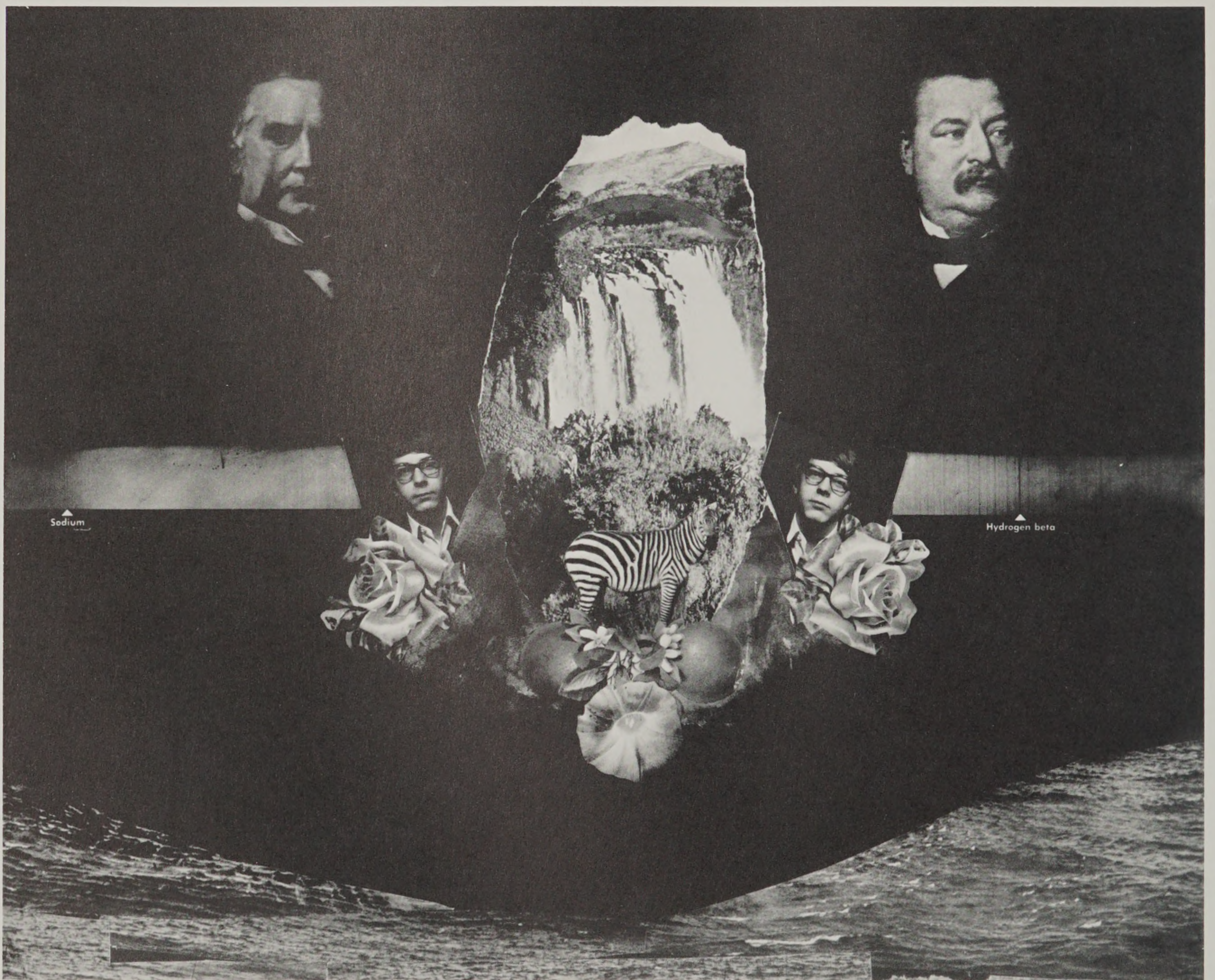



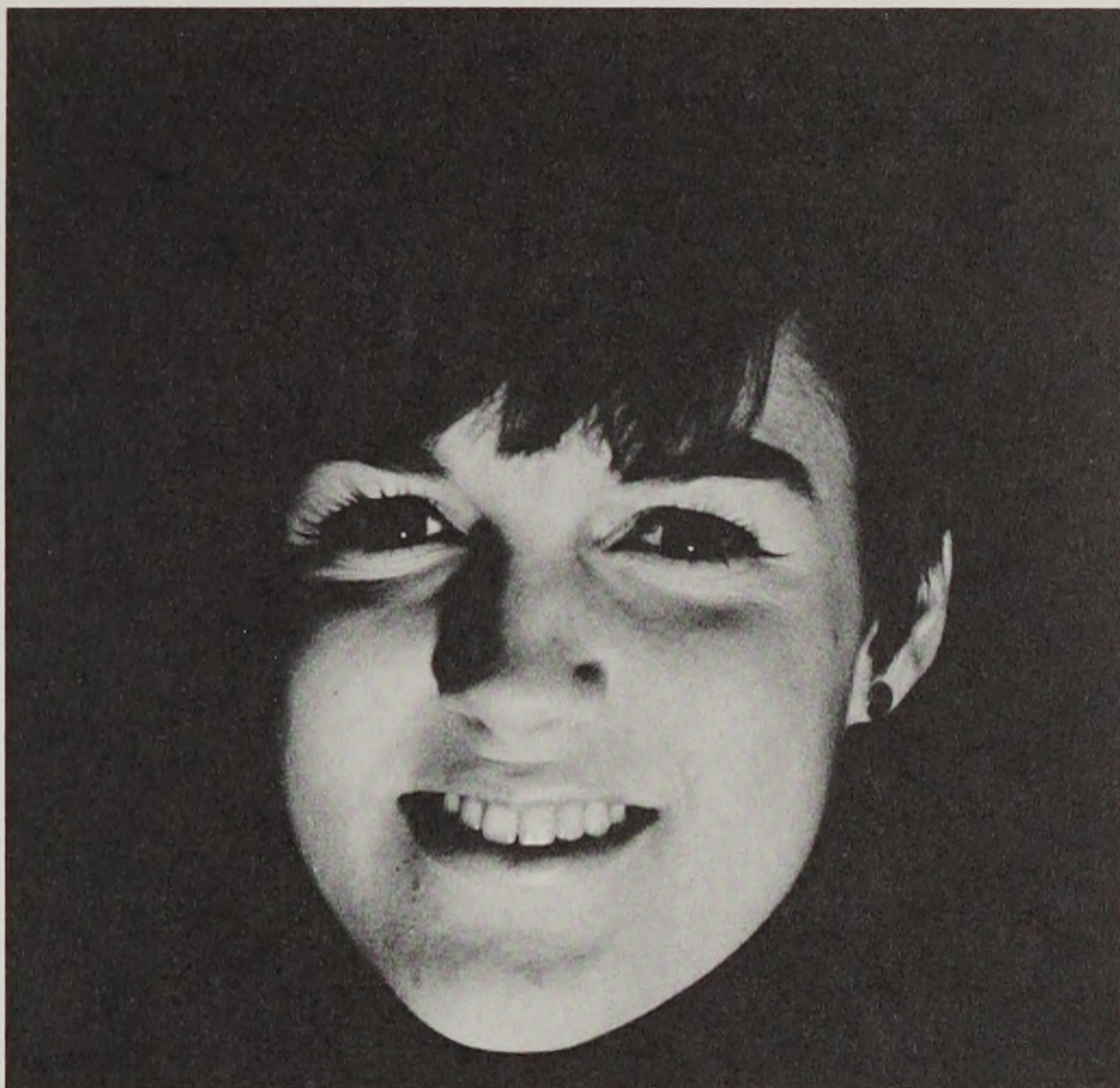

Bobbi Cooper, *B.F.A., Art Education*

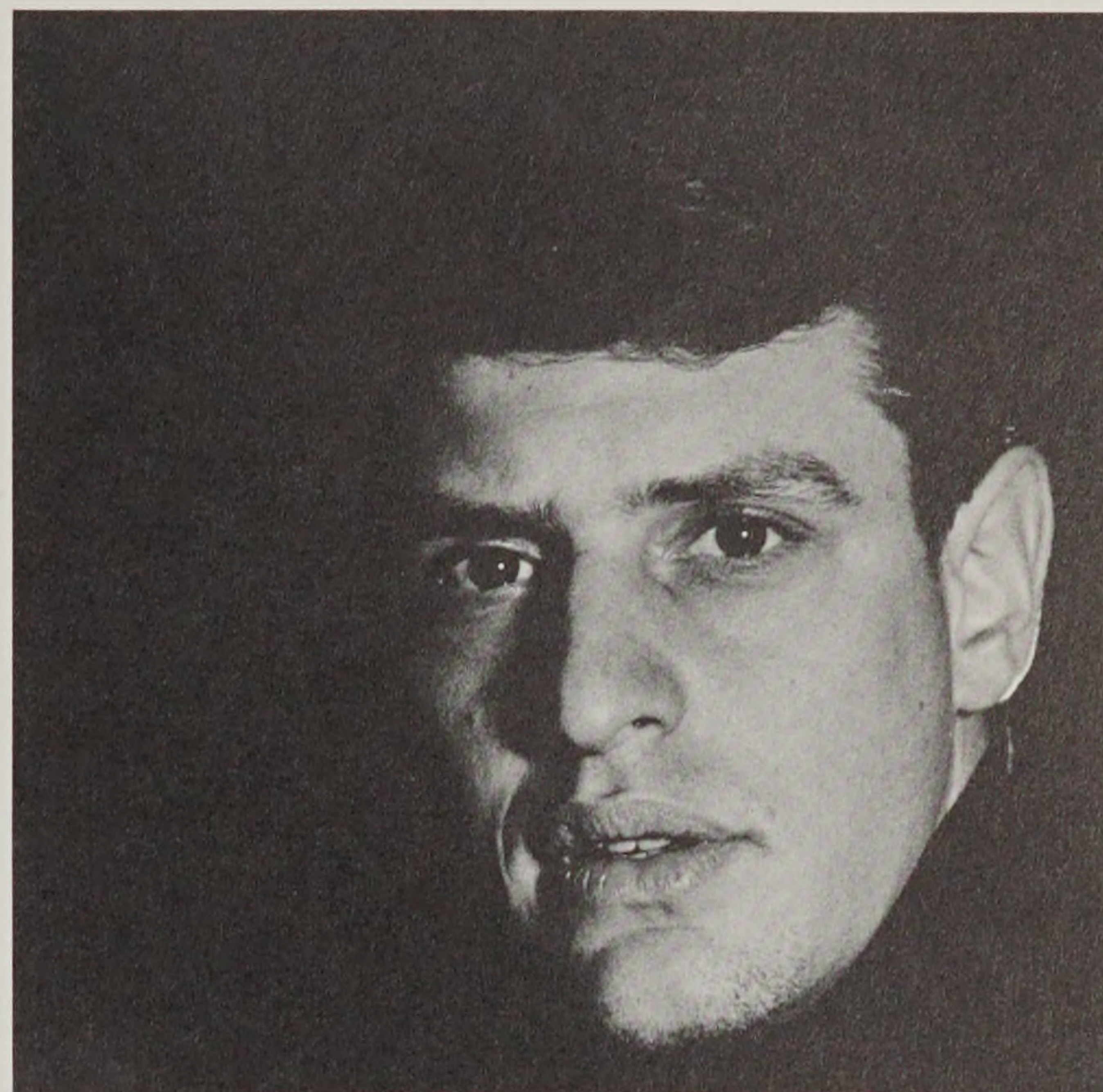

Dennis M. Arnold, *B.F.A., Graphic Design*



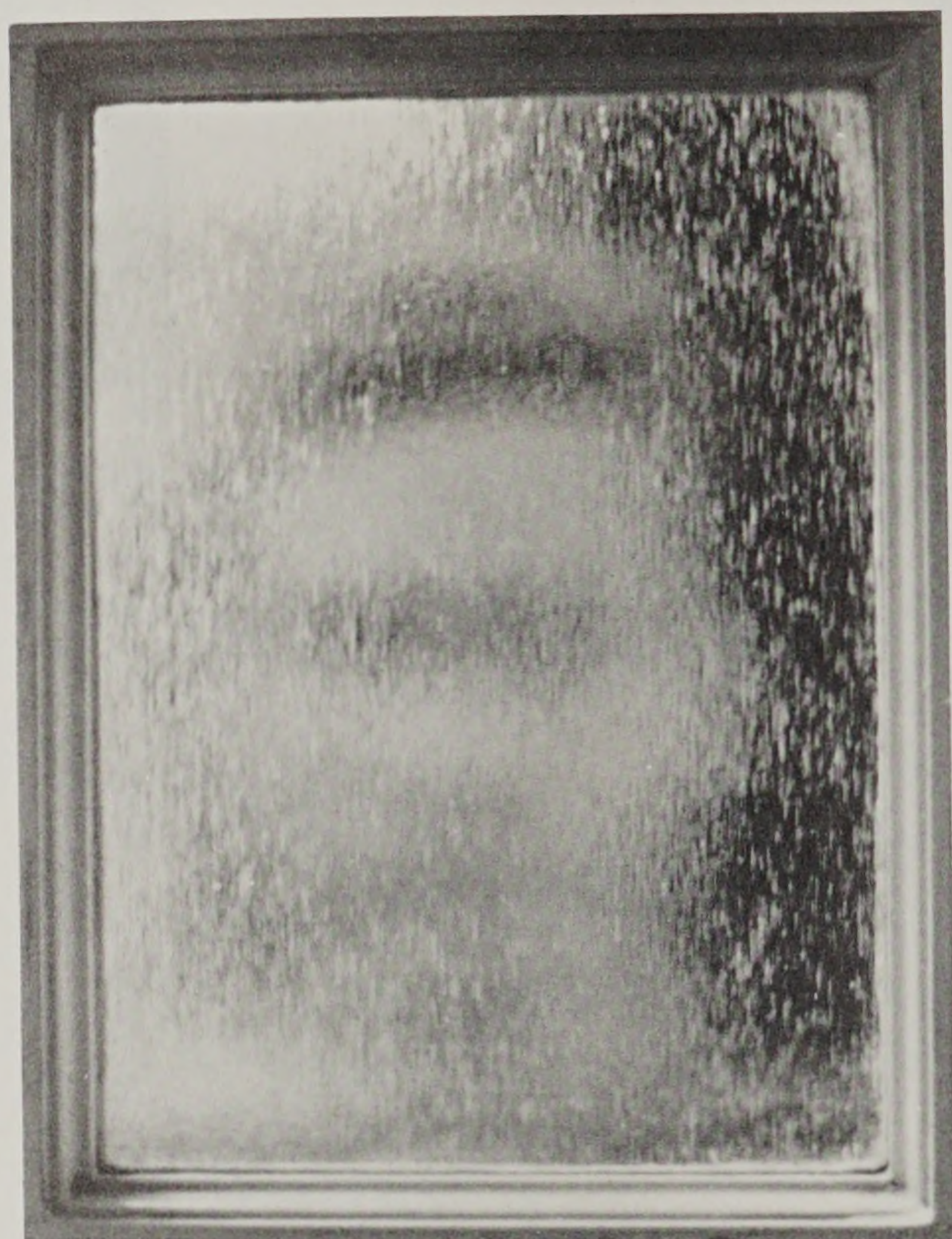

Ian Ormon, *M.A.T., Art Education*

Janice Rita Blais, *B.F.A., Painting*











Michael

Bigger

*M.F.A.*

*Sculpture*





Charles E. Worcester, *B. Arch., Architecture*





Jozef S. Tara, Jr., *B.F.A., Furniture Design*

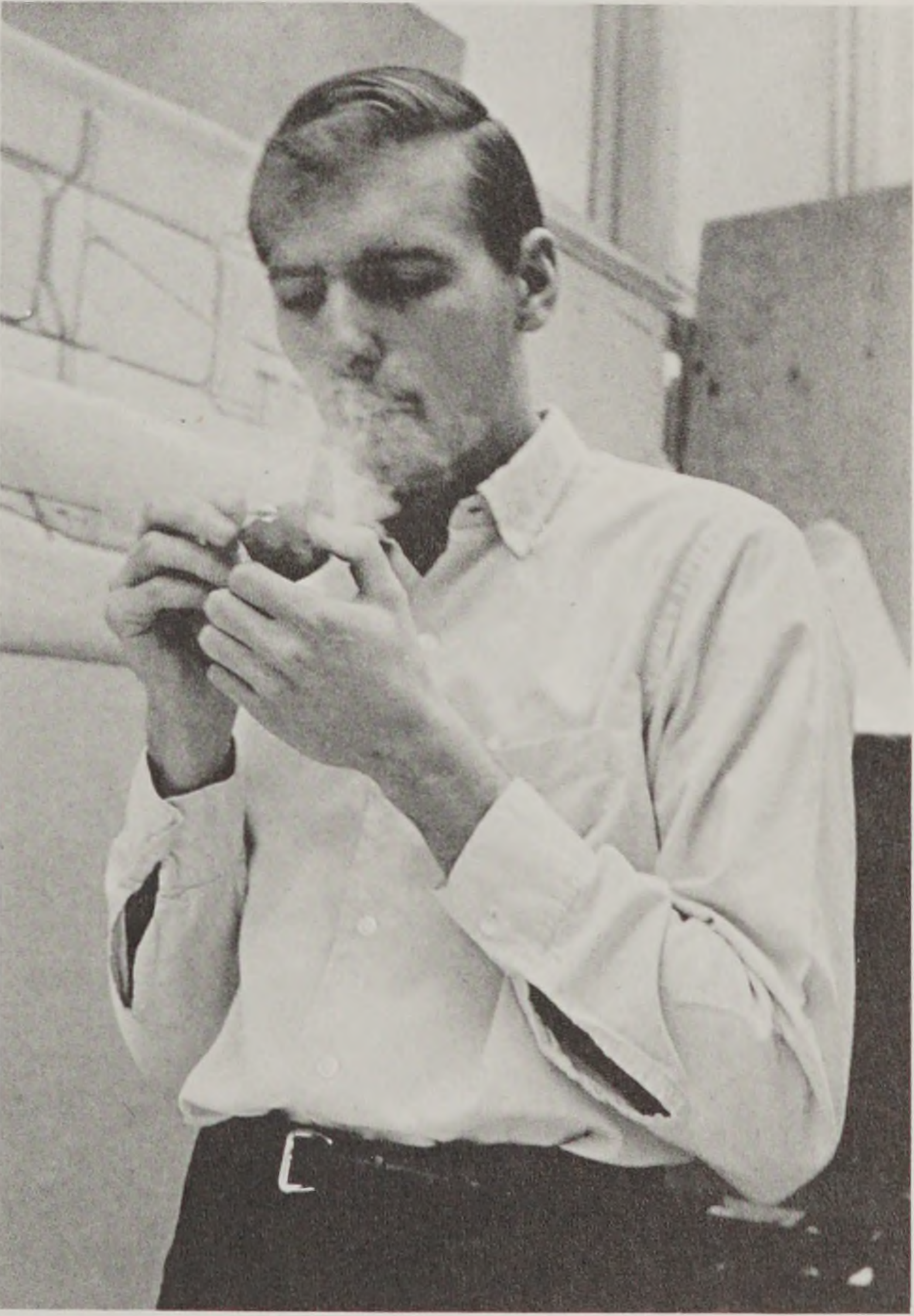

Norbert Carichner, *B. Arch., Architecture*



John C. Grimes, Jr., *B. Arch., Architecture*

Wendy Ellen Weinberg, *B.F.A., Graphic Design*

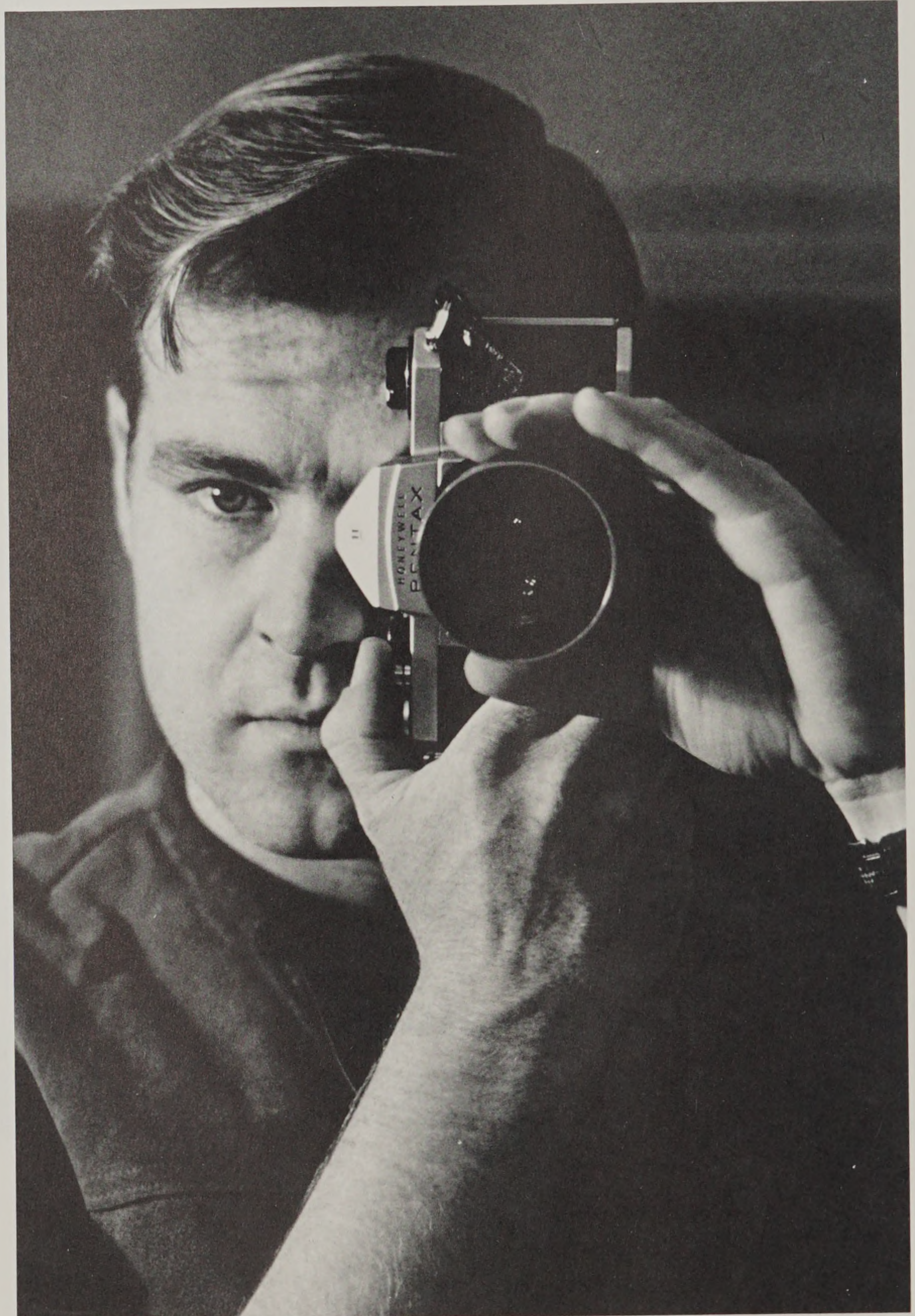









Jean Constantino, *B.F.A., Illustration*







Mary Suzanne Koehl, *M.A.T., Art Education*





Frederick W. Chase, *B.F.A., Graphic Design*





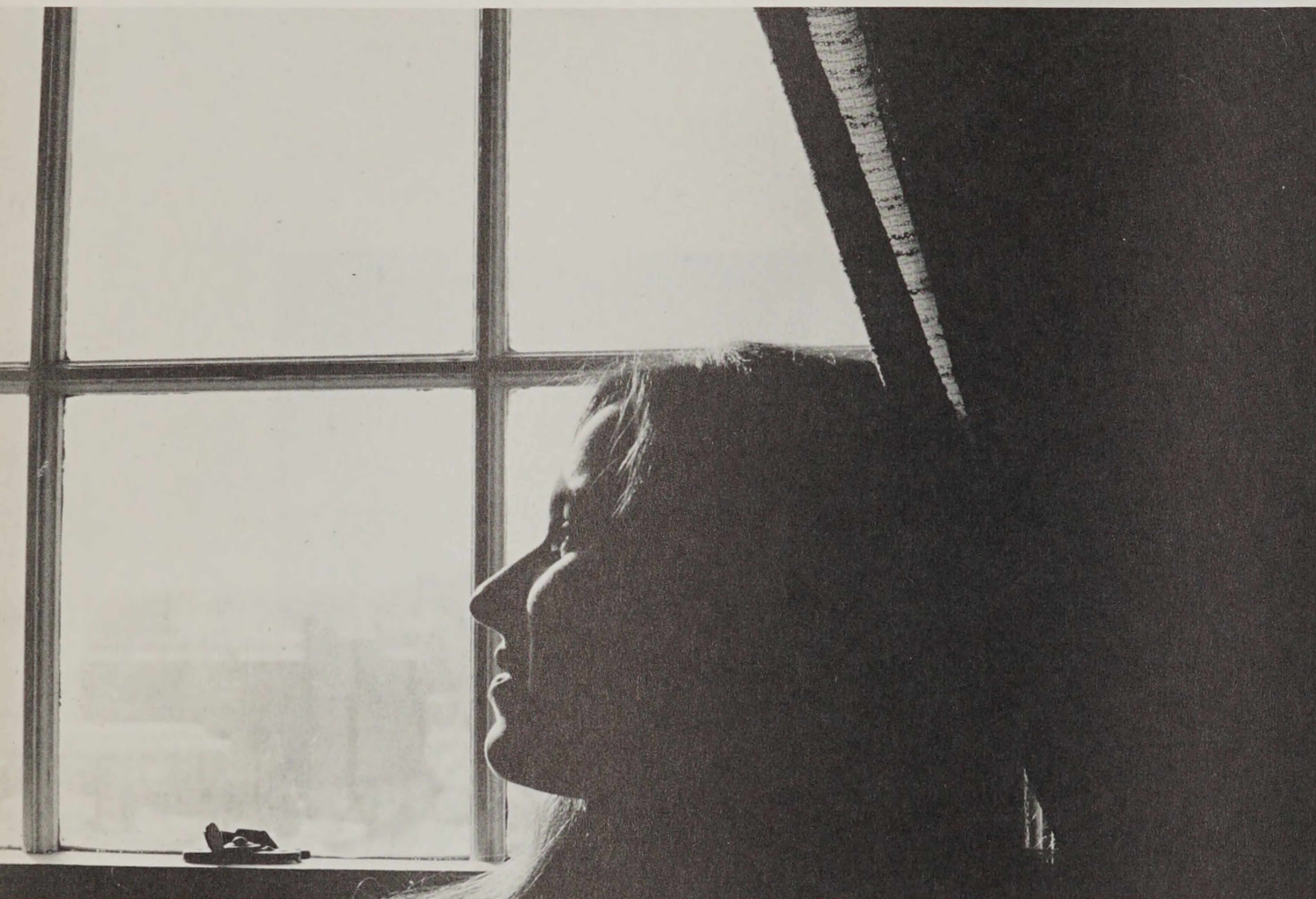

Karen Krist, *B.F.A., Graphic Design*





Arthur Ferron, *B.F.A., Industrial Design*

Sharon Lee Ryder, *B.F.A., Interior Architecture*





Naotoshi K. Gibson, *B.F.A.*, *Painting*





Fredericka A. Izzo, *B.F.A., Painting*





Gordon Lambert, *B.F.A., Painting*



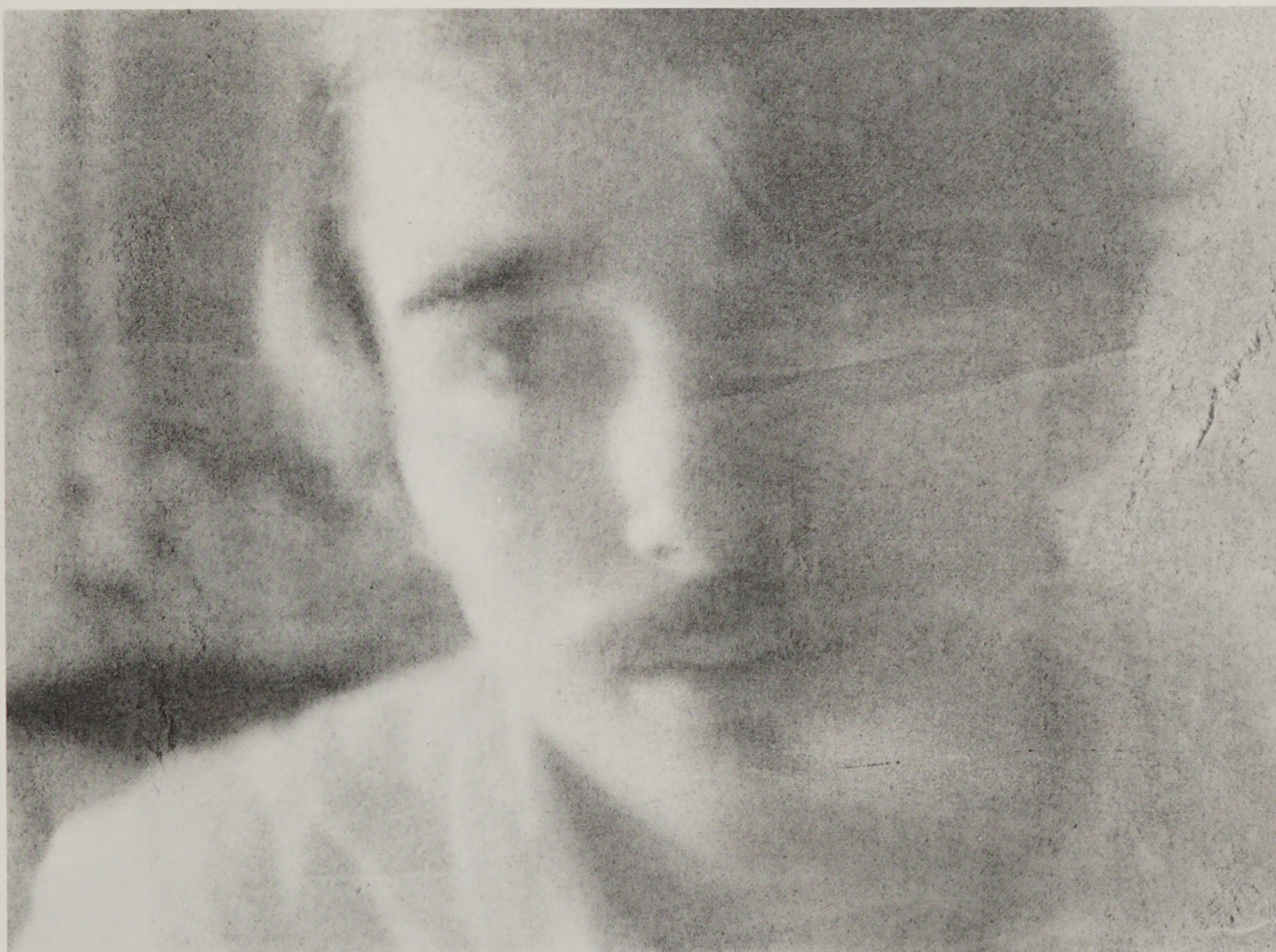









Gary M. Kahn, *B.F.A., Graphic Design*

Jean Ryer, *B.F.A., Art Education*



Haig Arslanian, B.F.A., *Painting*





Cynthia Stoddard, B.F.A., *Illustration*

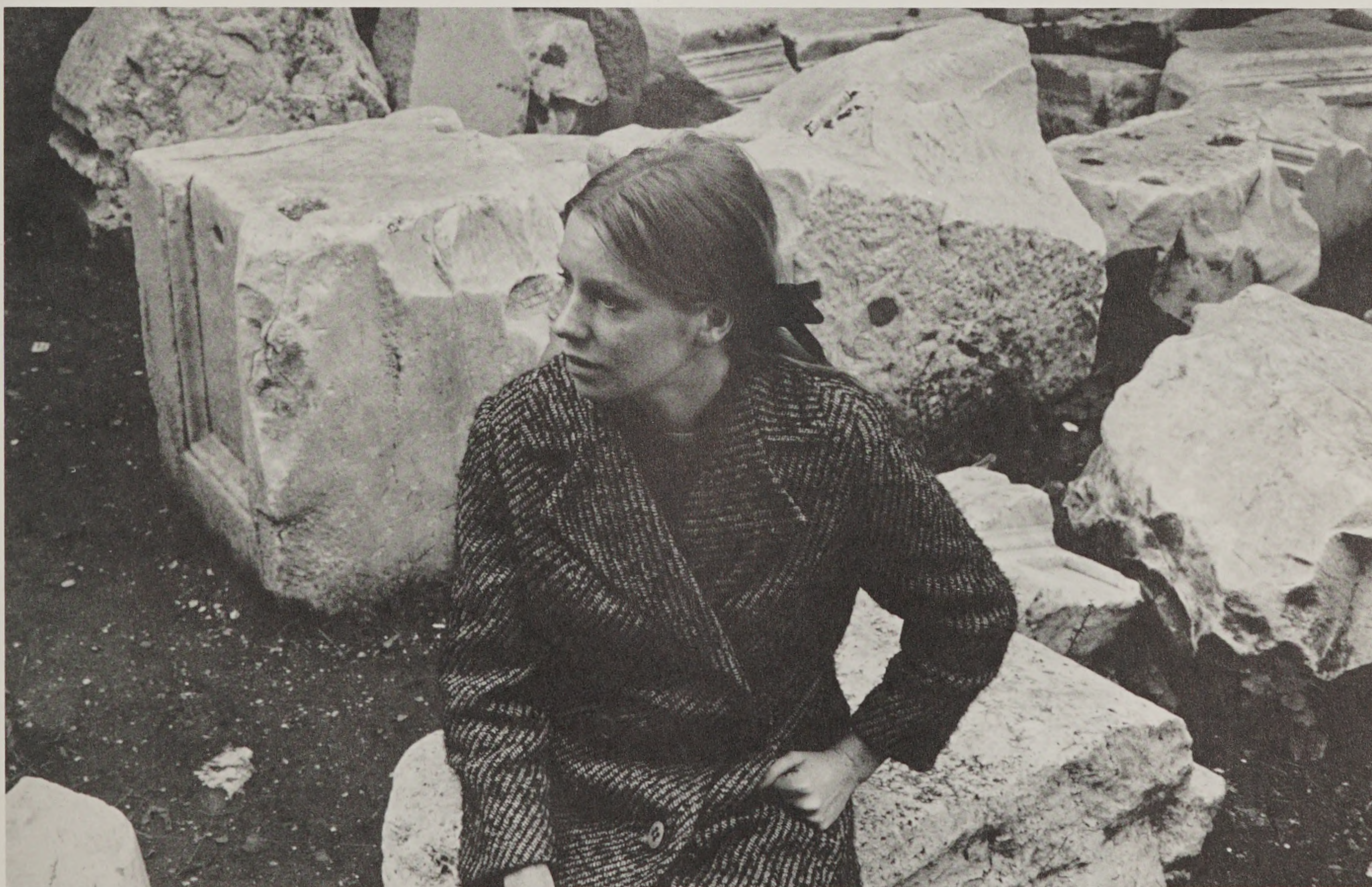









Faith Tibbetts, *B.F.A., Printmaking*

Bill Burke, *B.F.A., Photography*





Alan Z. Jacobson, *M.F.A., Painting*



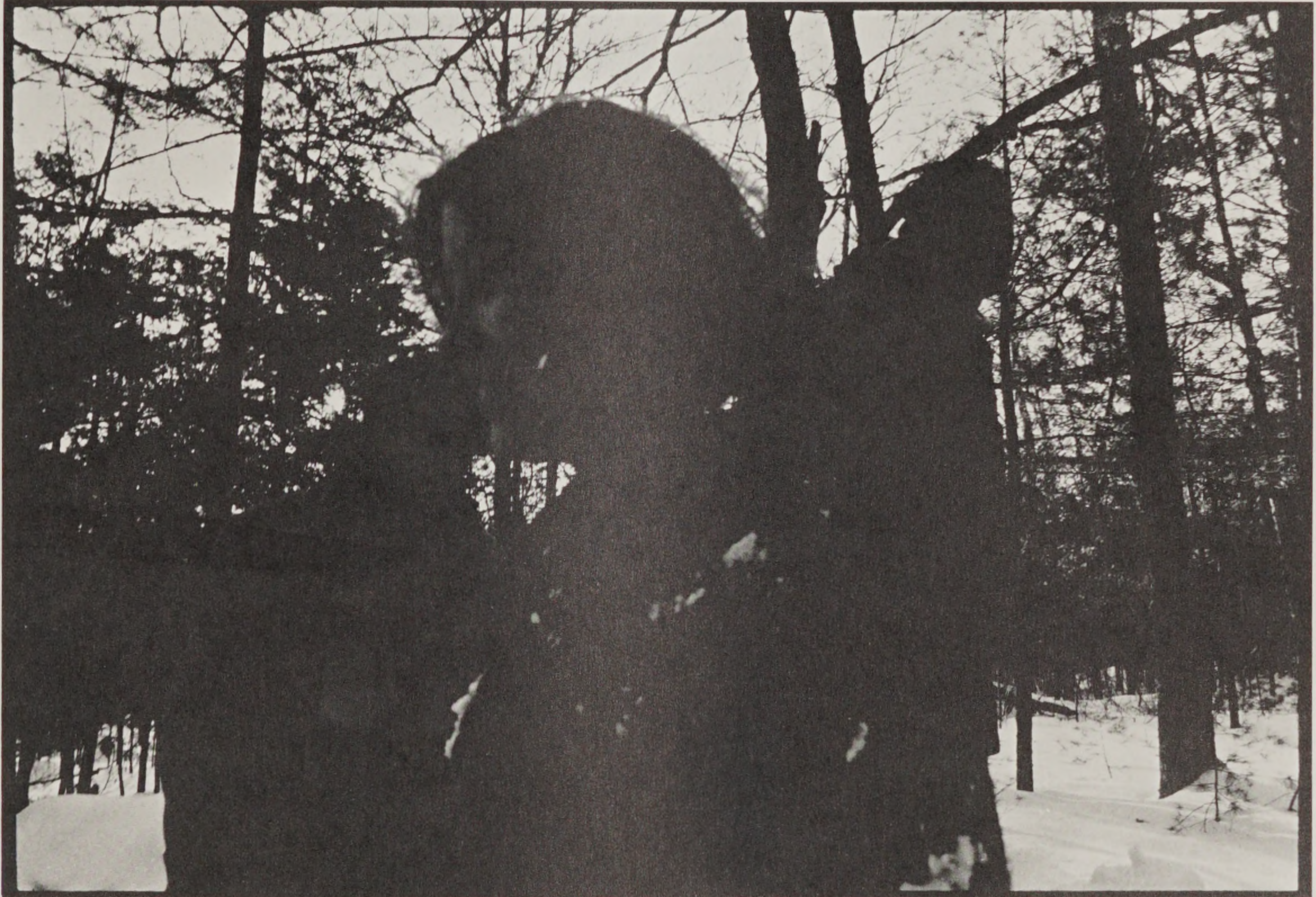

Nancy Perkins, *M.F.A., Painting*



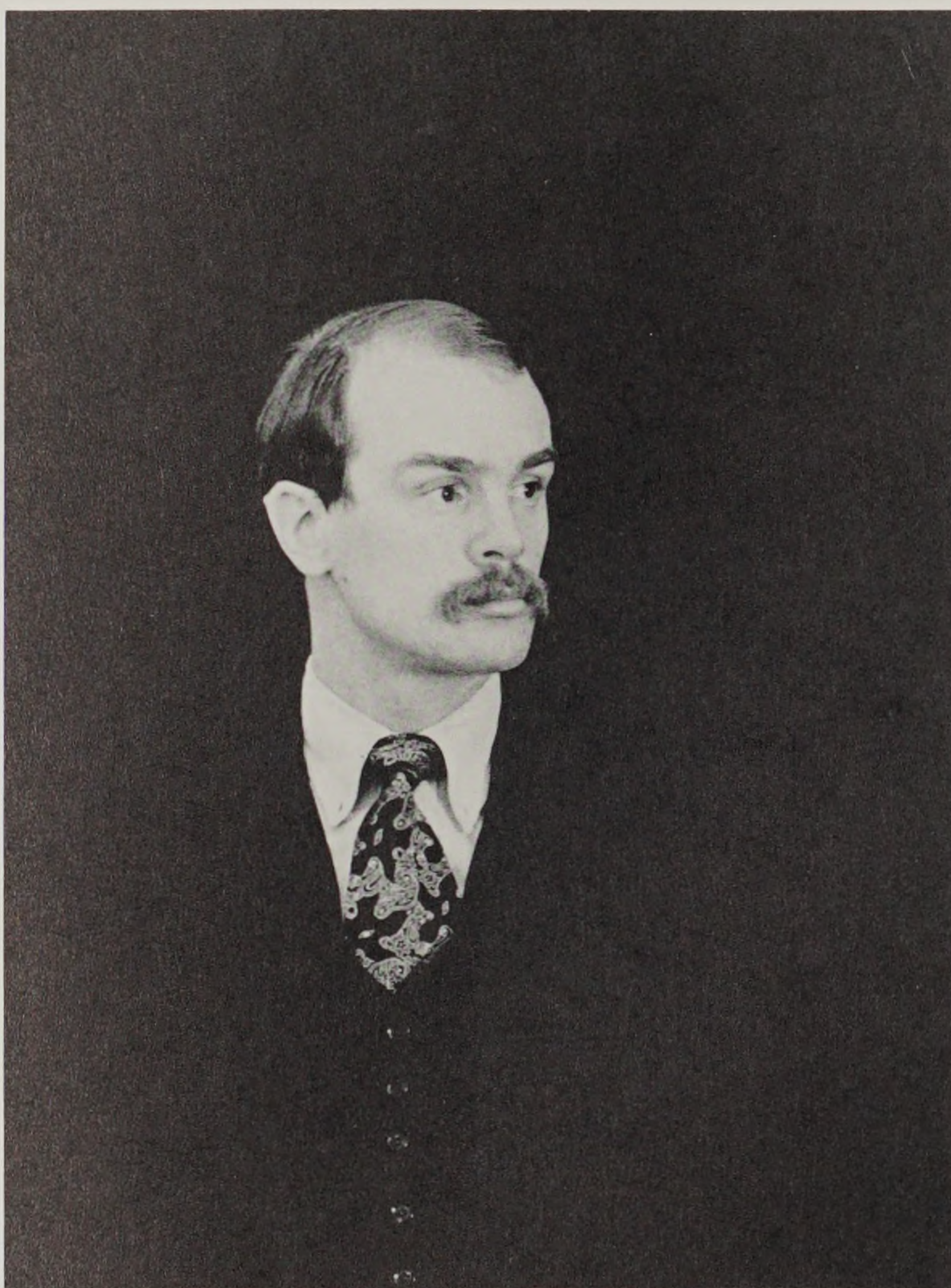

Charles A. Hindes, *M.F.A., Ceramics*





Edward Sours, *circa 1908*





Edward Bernstein, *B.F.A., Painting*

Suzanne Gallaudet, *B.F.A., Landscape Architecture*

Karen Saloomey, *B.F.A., Apparel Design*



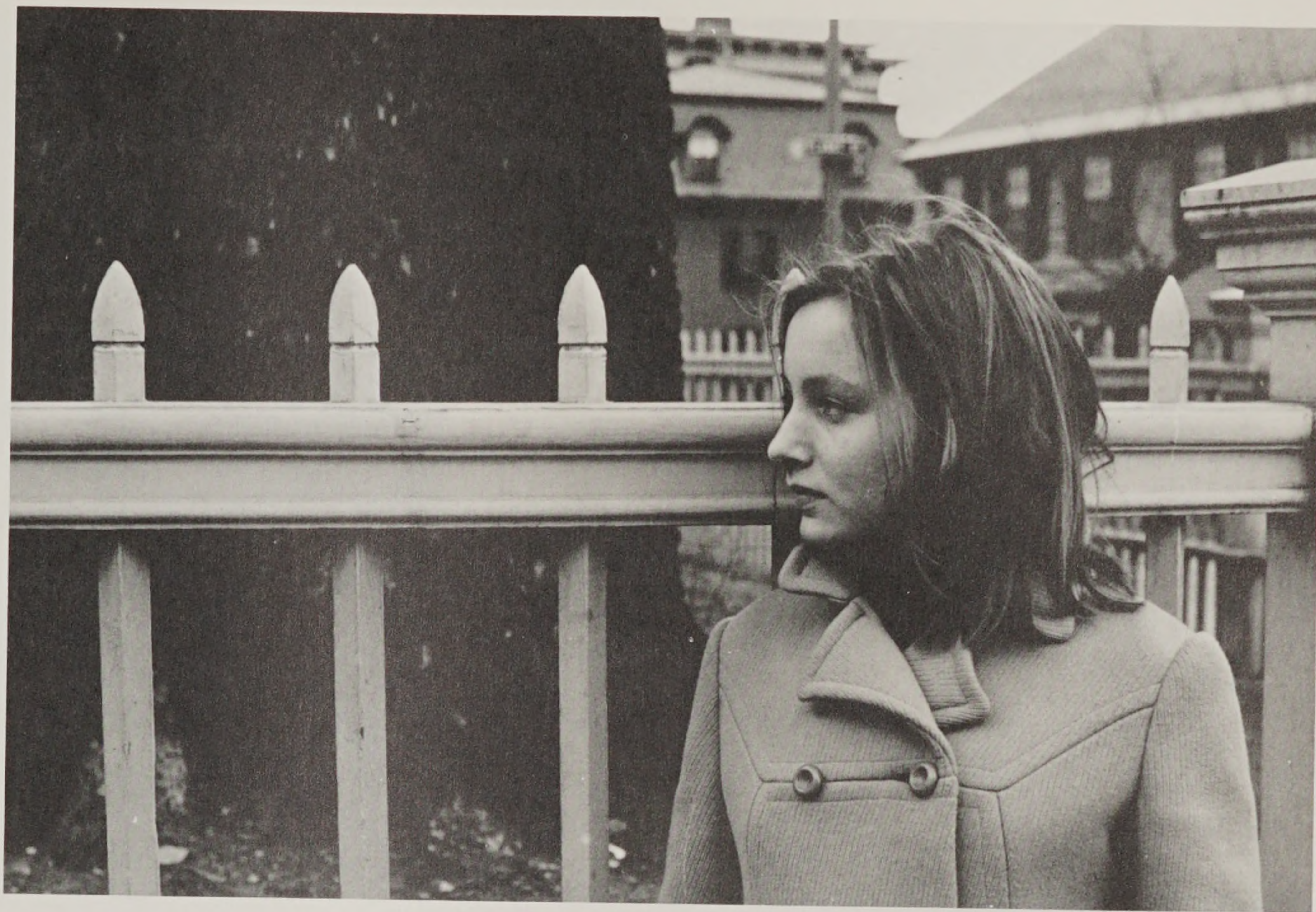



Alan Islen, *B.F.A., Illustration*

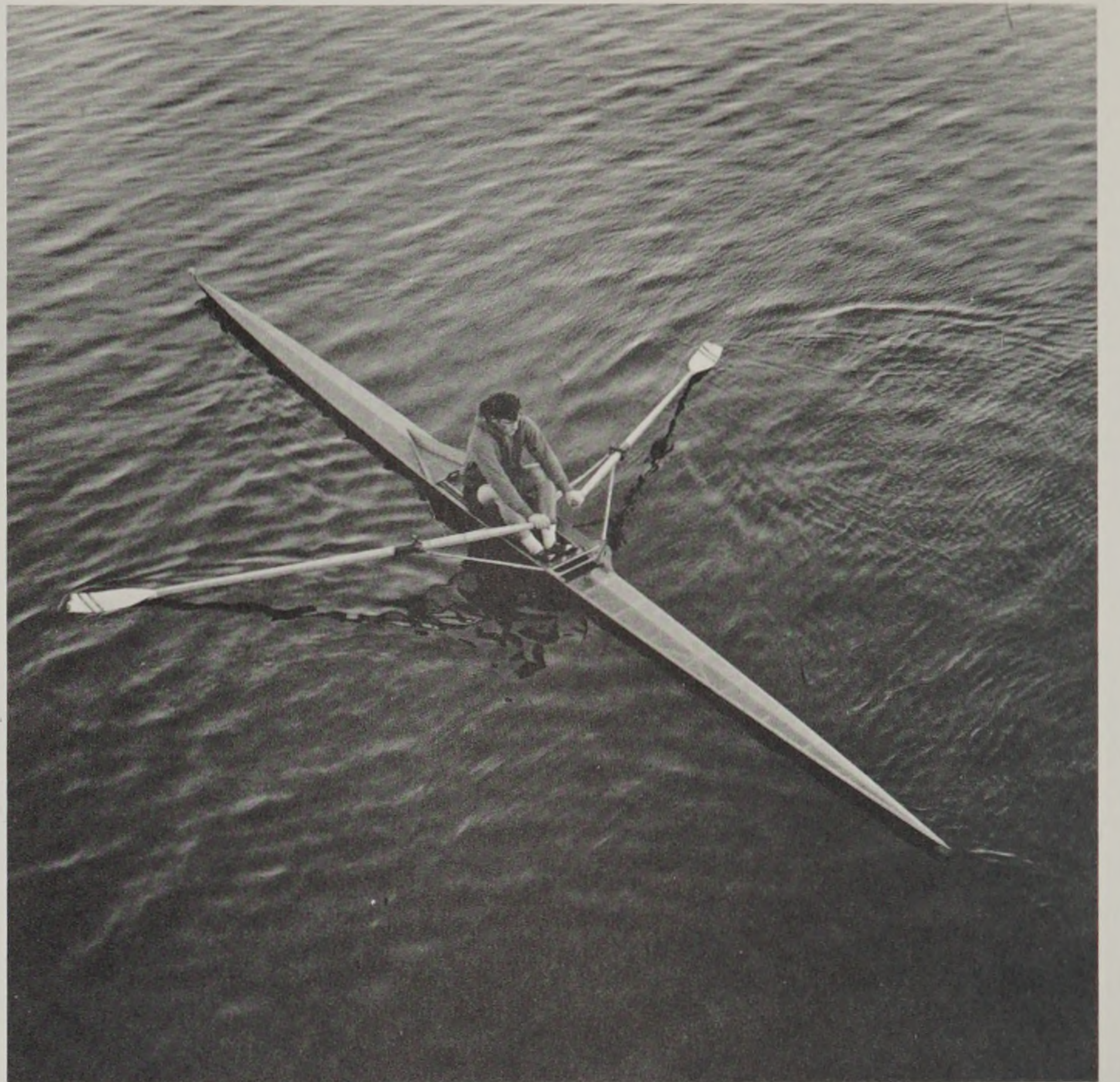







Peter O. Whiteley, *B.F.A., Graphic Design*





Florence F. Perkins, *B.F.A., Illustration*











James A. Castelluzzo, *B. Arch., Architecture*

D. A. Landers (Rooney), *B.F.A., Textile Design*

Susan Hubbard, *B.F.A., Ceramics*





Pamela Boyd, *B.F.A., Art Education*





Janet Louise Stevens, *B.F.A., Illustration*





David-Grant Foster, *B. Arch.*, *Architecture*





Susan Brown, *B.F.A., Art Education*



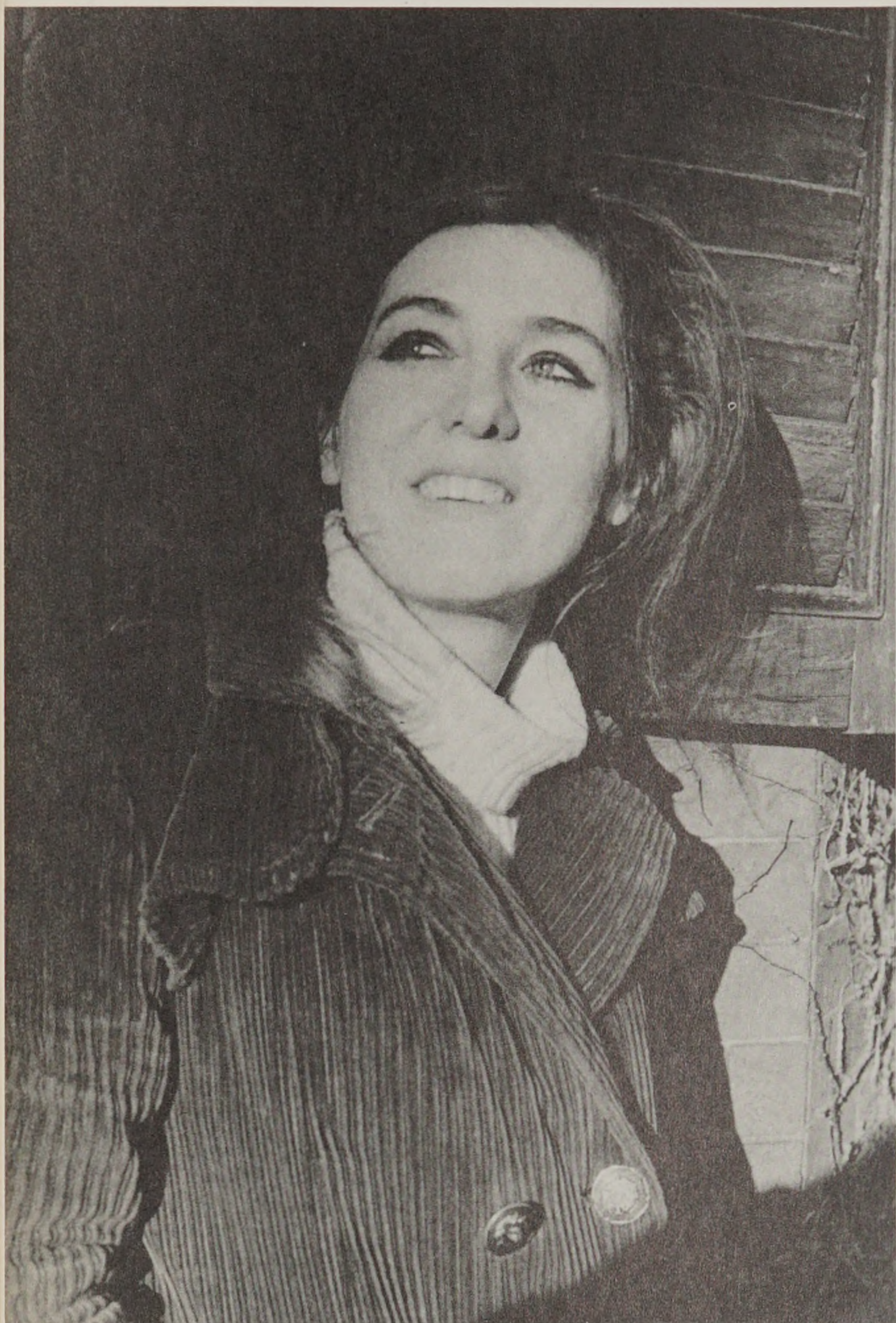

Joan E. Olson, *B.F.A., Apparel Design*



Jean Louise Callan, *B.F.A., Graphic Design*





John S. King, *B.F.A., Industrial Design*





Jo Anne Von Koester, B.F.A., *Painting*



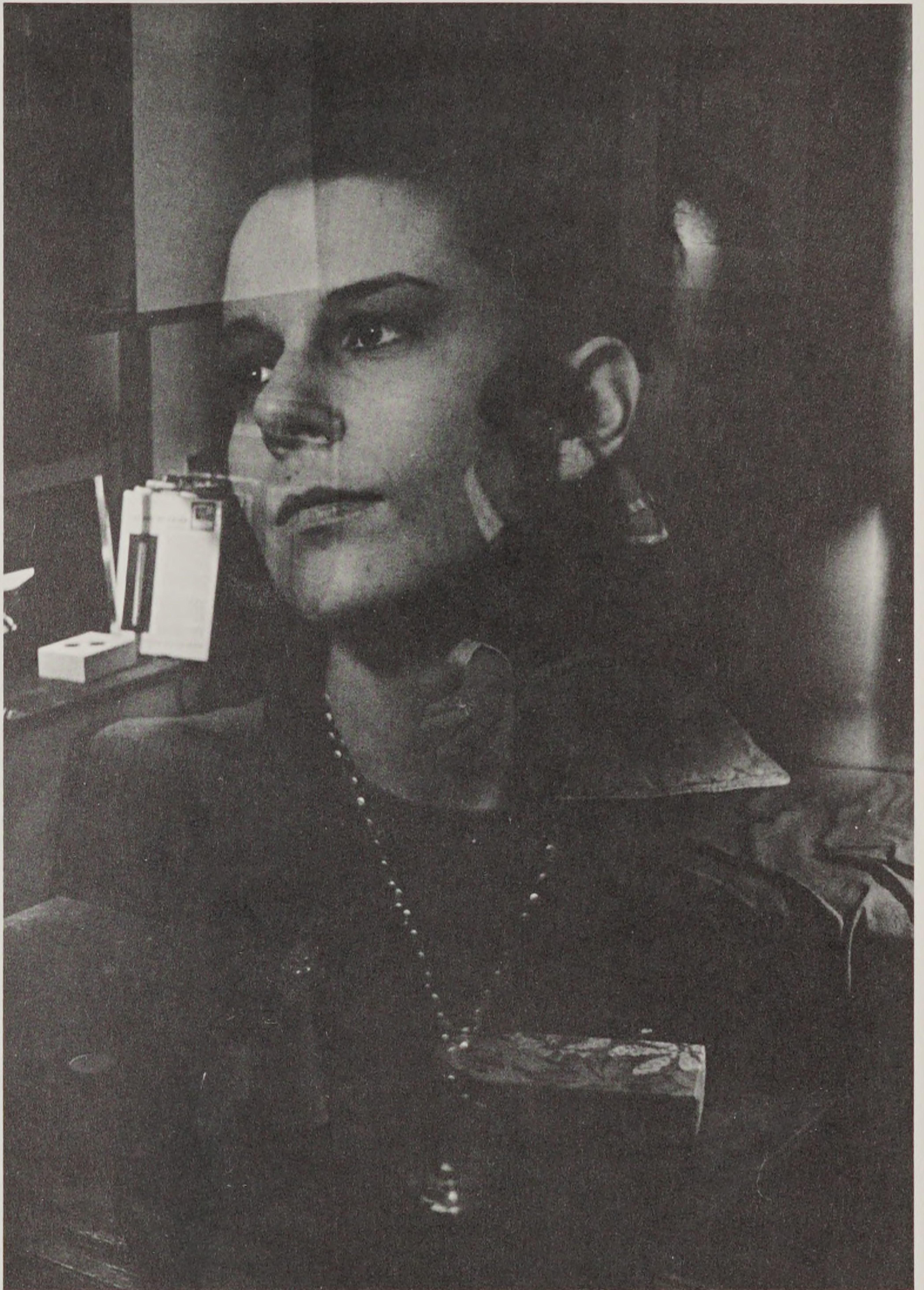

Sara Sharr, *B.F.A., Interior Architecture*



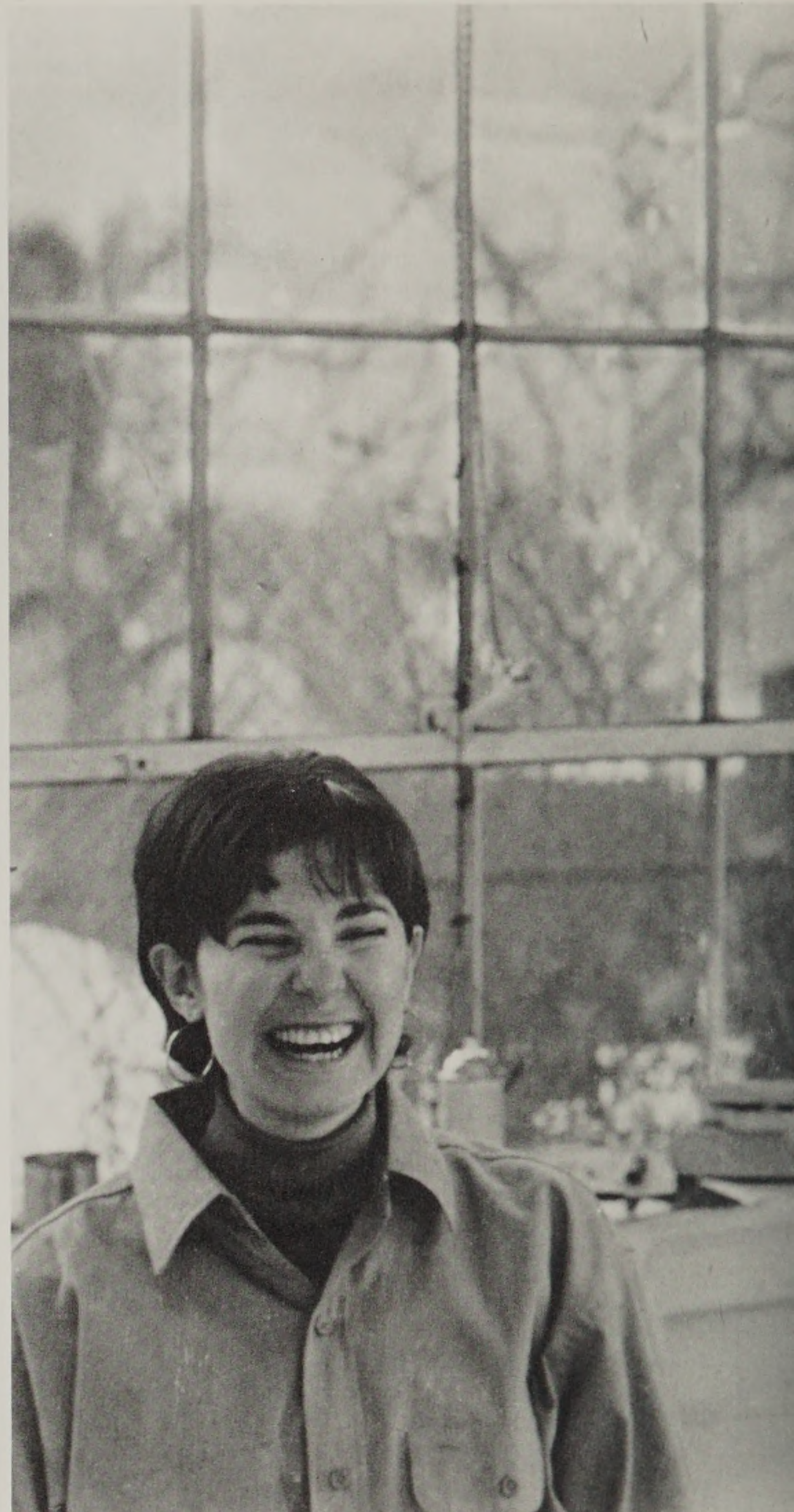
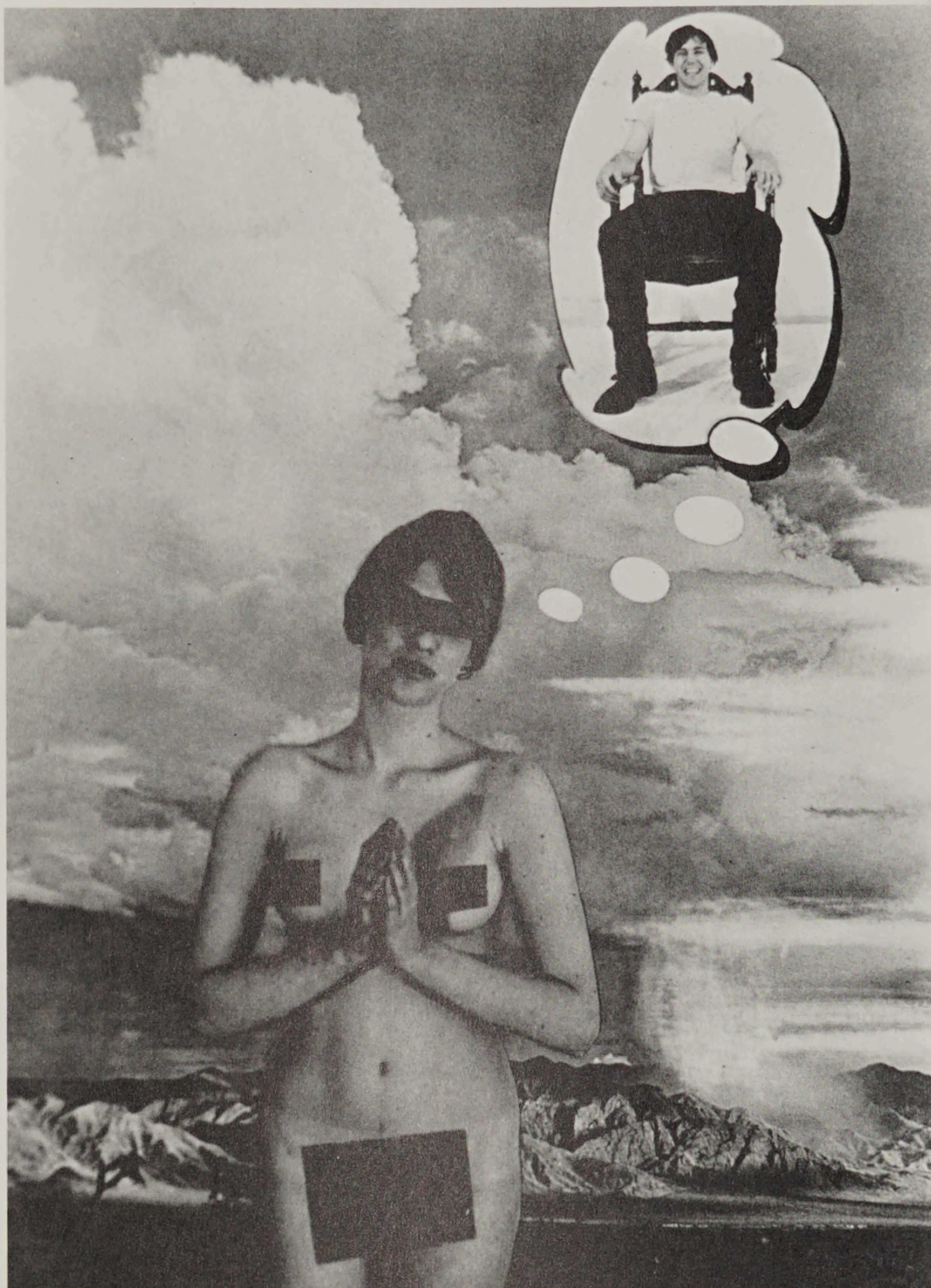

Theodoras Bafaloykos, *B.F.A.*, *Painting*





Priscilla Chester, *M.A.T., Art Education*

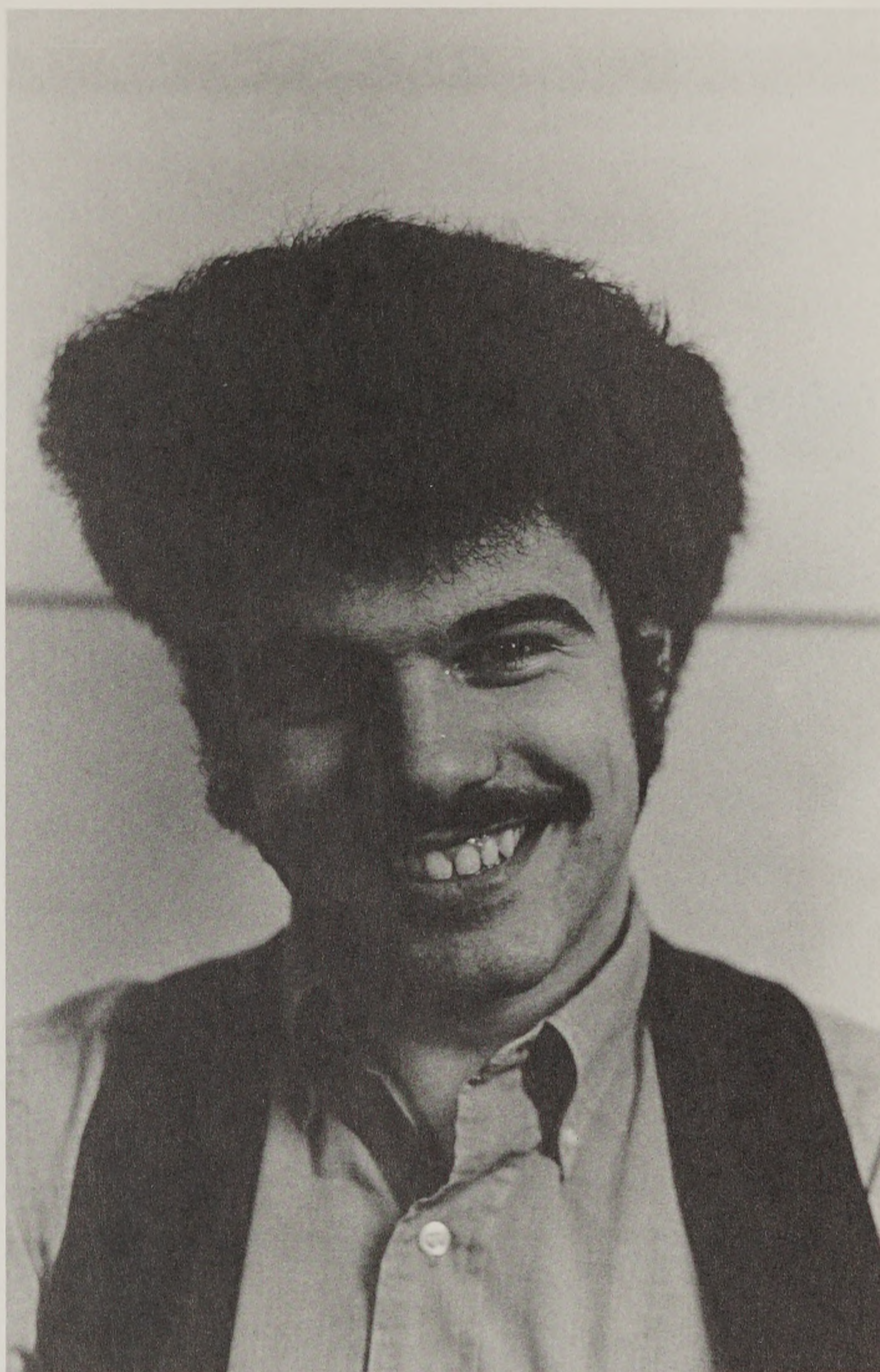

Dana B. Larrabee, *B.F.A., Illustration*





Carl F. Carson, B.F.A., *Painting*



Rachelle Engelman, B.F.A., *Graphic Design*





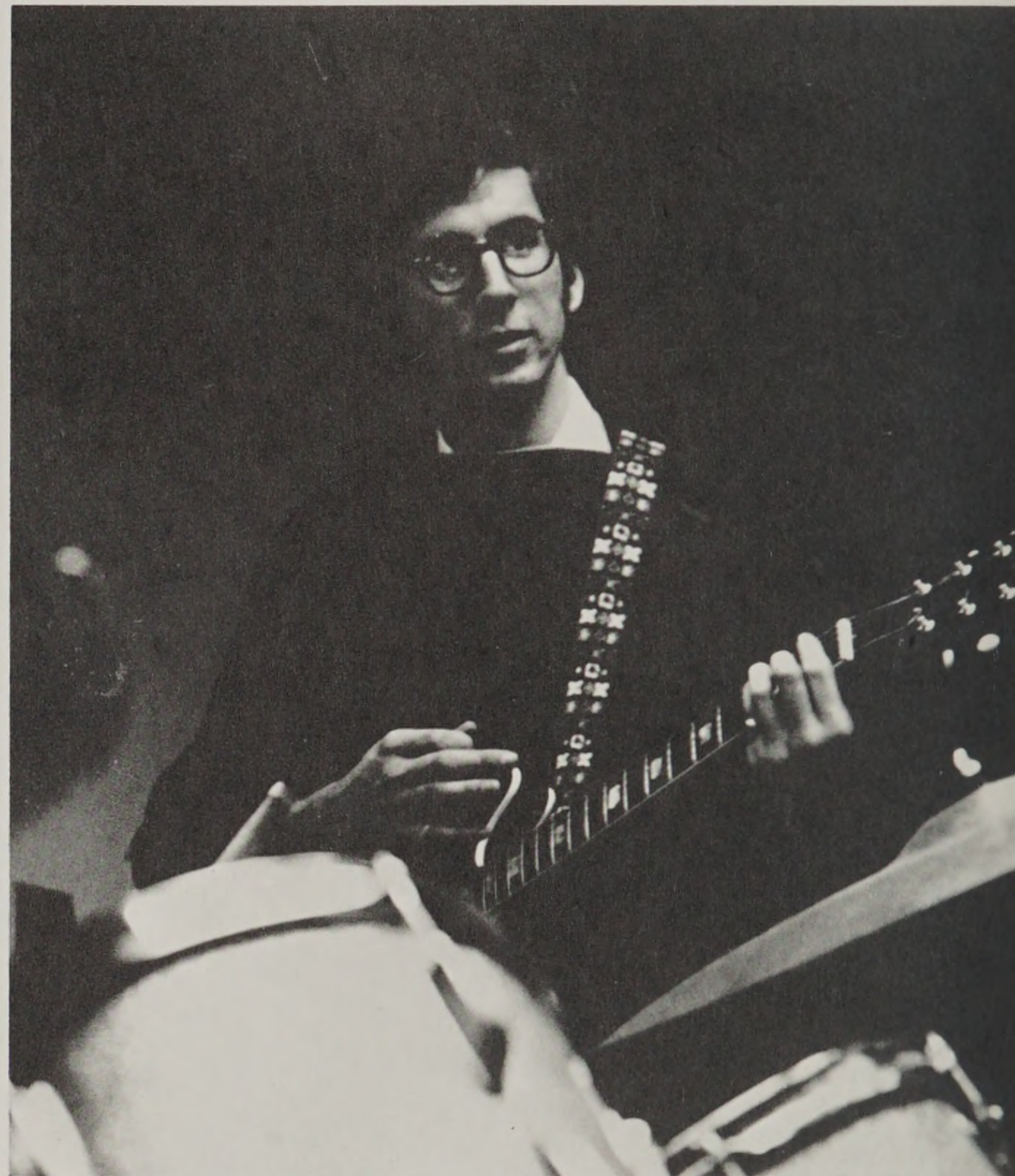



David E. Batz, *B.F.A., Ceramics*

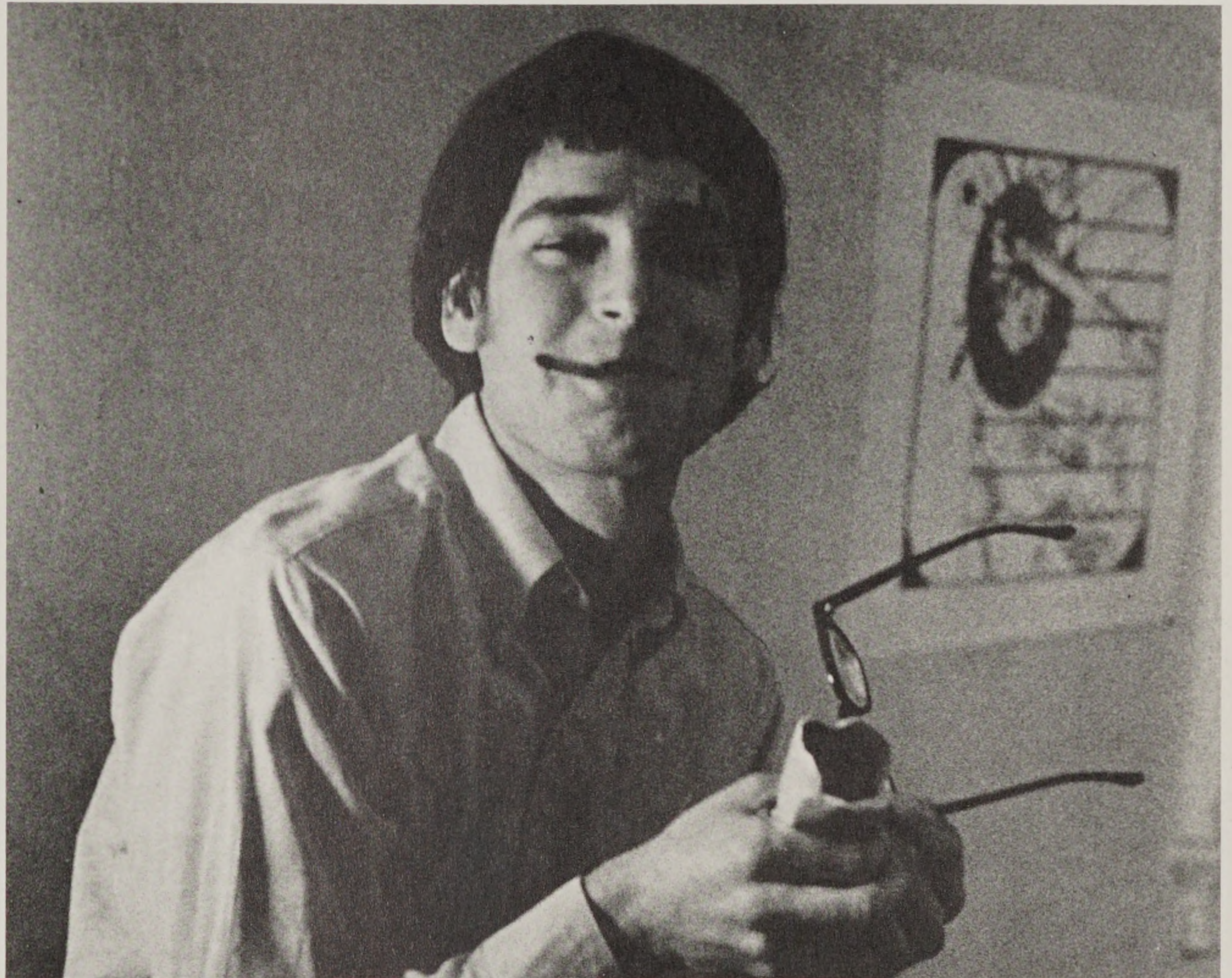



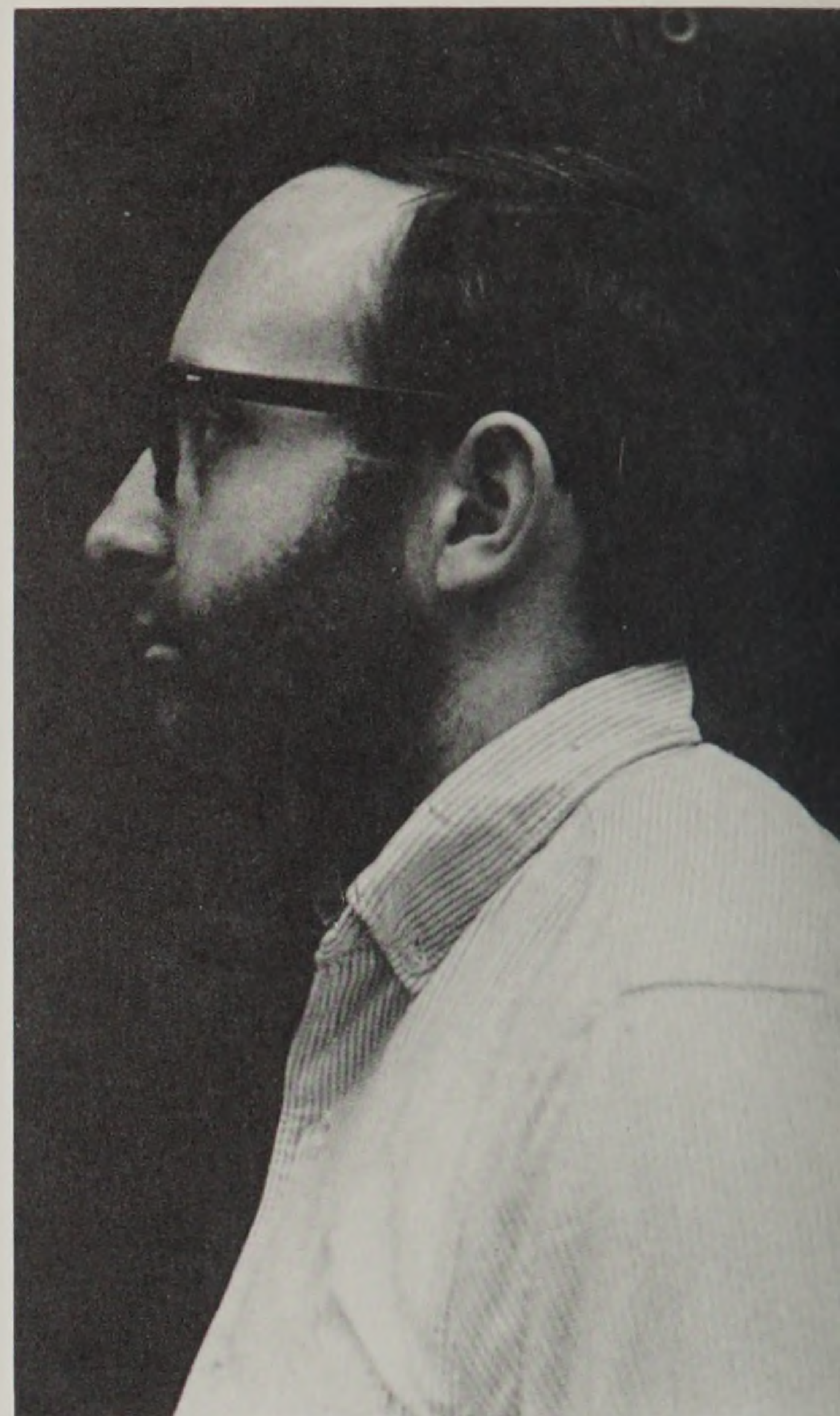
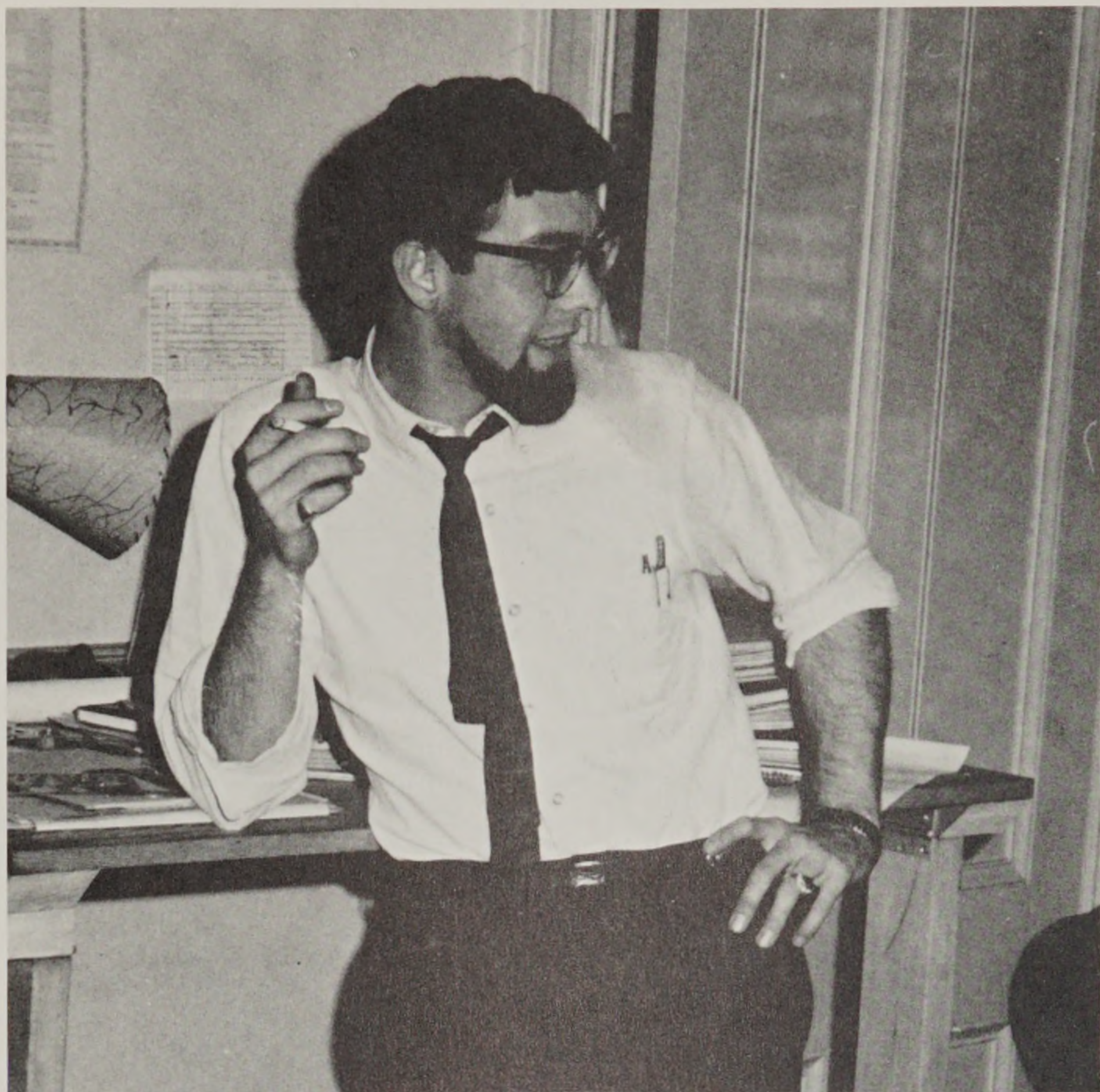

George H. Myrick, *B. Arch., Architecture*





John Schleyer, *B. Arch., Architecture*

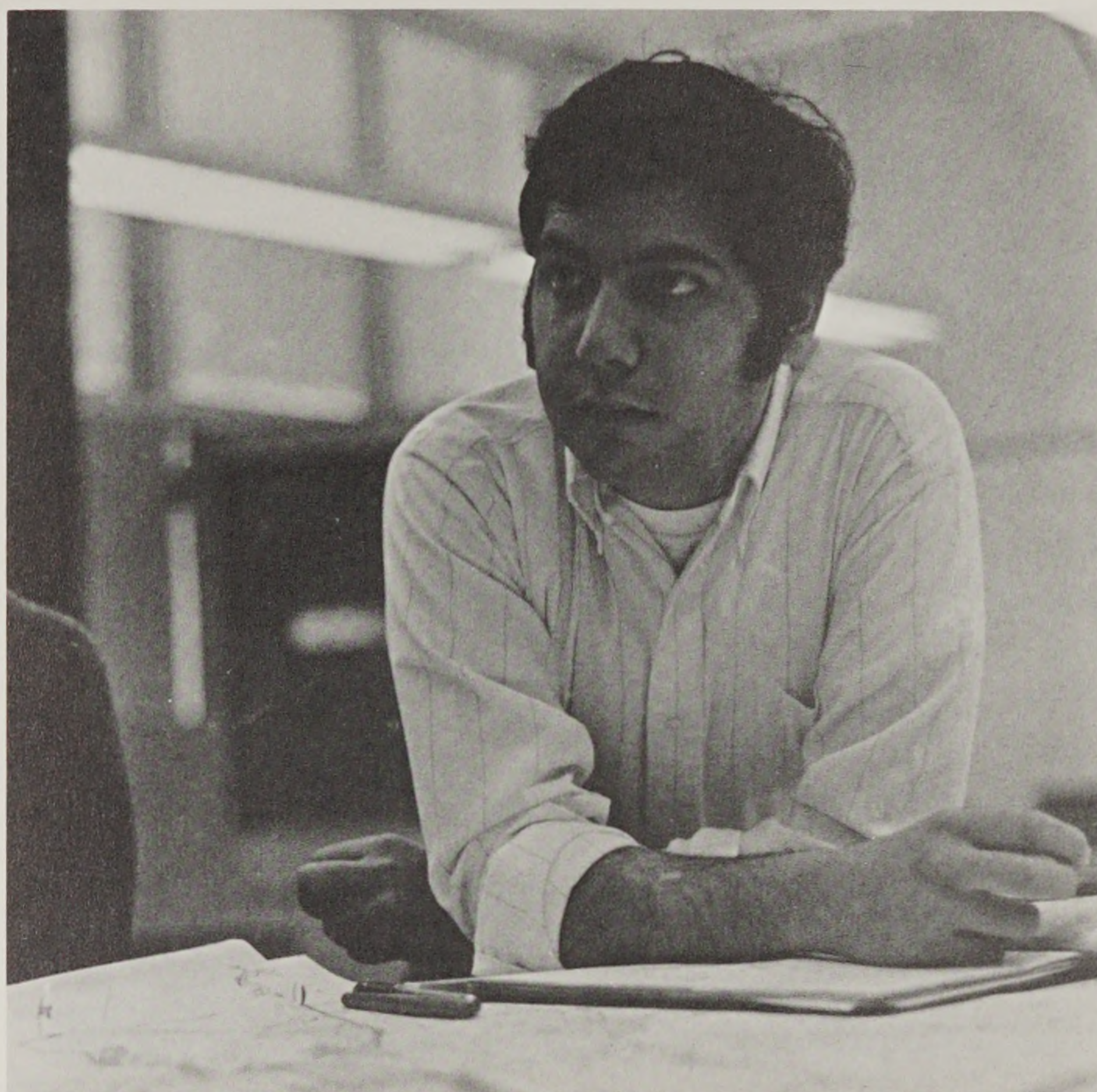

Gerald Fandetti, *B. Arch., Architecture*





Rymas Manomaitis, *B. Arch., Architecture*



John Paul Zottu, *B.S., Landscape Architecture*







Terry B. Kleeman, *B.F.A., Art Education*





Alyson Morley Dyke, B.F.A., *Illustration*



Peter Clegg, B.F.A., *Ceramics*





Donald Kohler, *B. Arch., Architecture*

Robert Peery King, *B. Arch., Architecture*

Paul Trementozi, *B. Arch., Architecture*











Karen Pat Solon, *B.F.A., Art Education*

Claudette Marie-Therese Coutu, *B.F.A., Apparel Design*

Linda E. Cohen, *B.F.A., Illustration*

Terrell Simon, *B.F.A., Illustration*



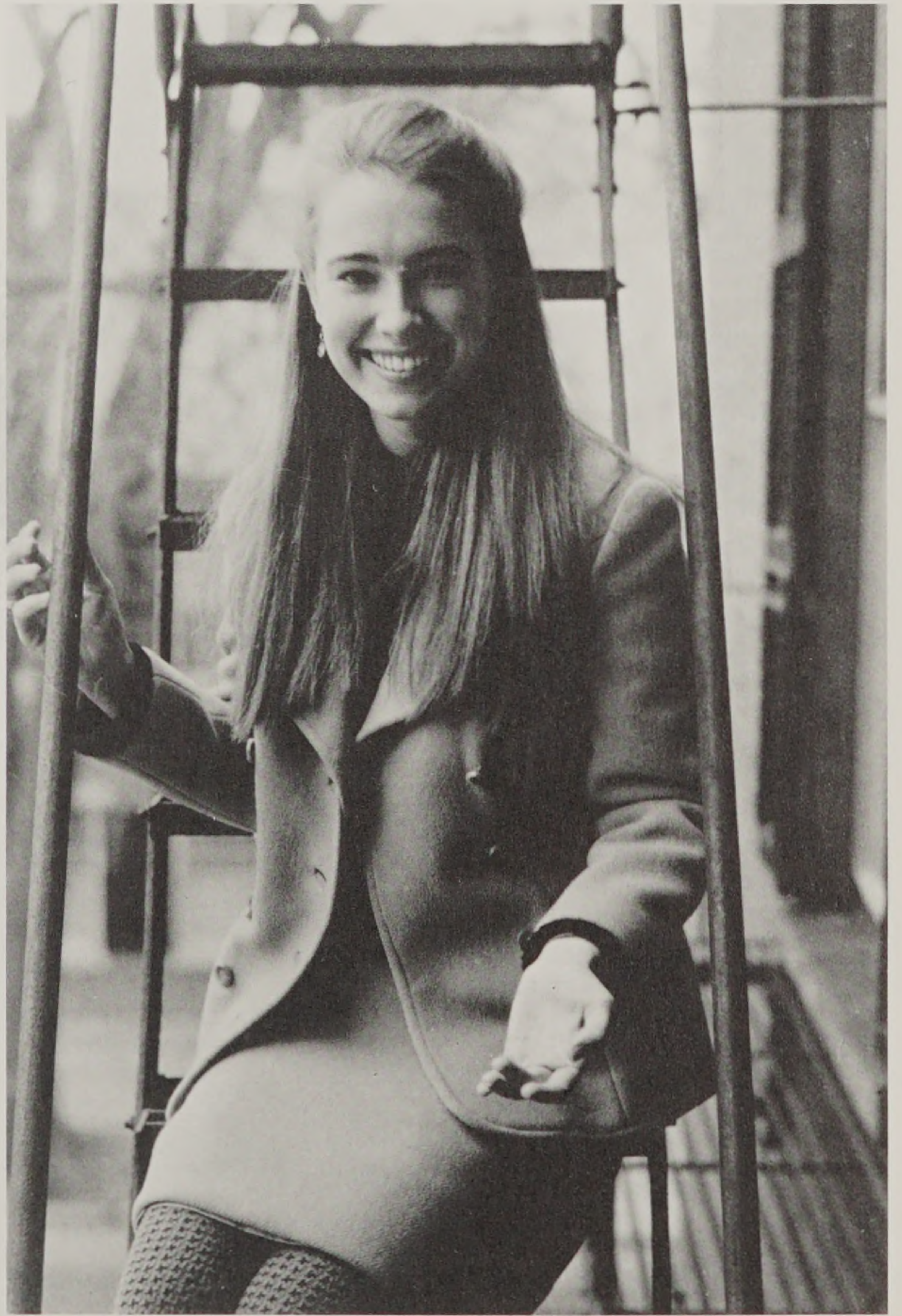



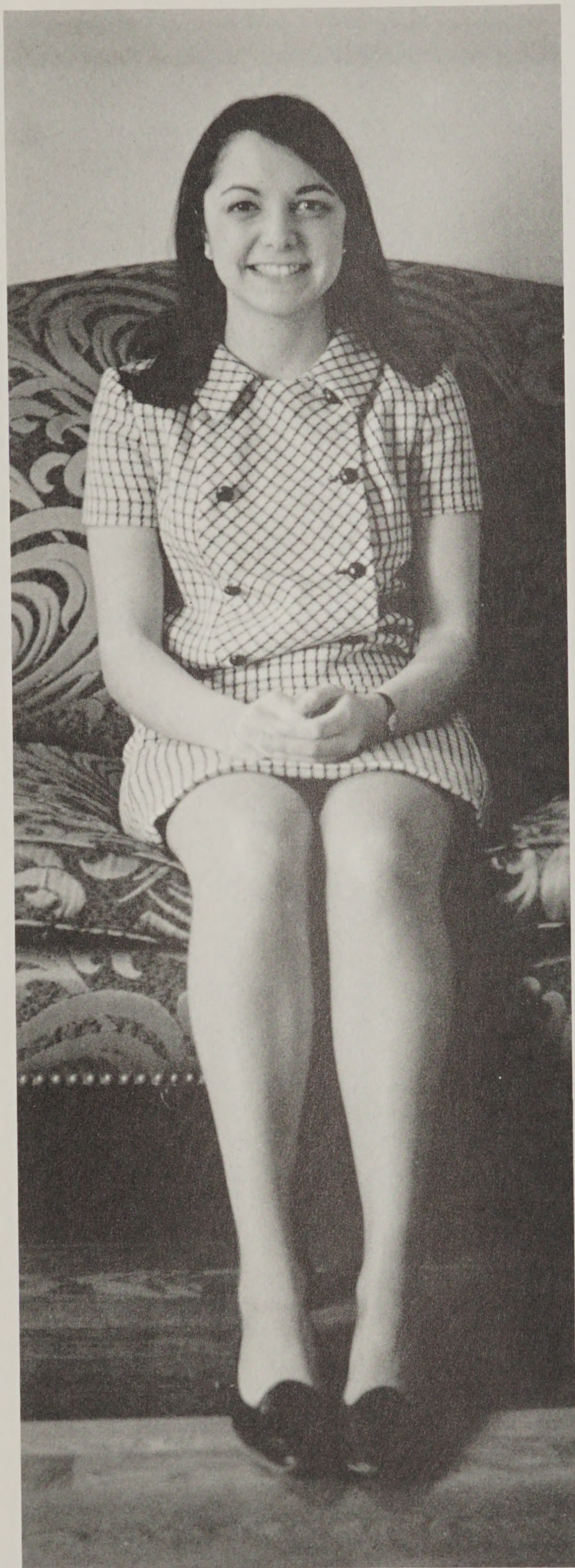

Mary Santoro, *B.F.A., Graphic Design*

Alan D. McKeon, *B. Arch., Architecture*













Paula B. Lachman, *B.F.A., Painting*

Carlos H. Caminos, *B. Arch., Architecture*





Kenneth A. Speiser, B.F.A., Sculpture





Kenneth A. Speiser, *B.F.A., Sculpture*



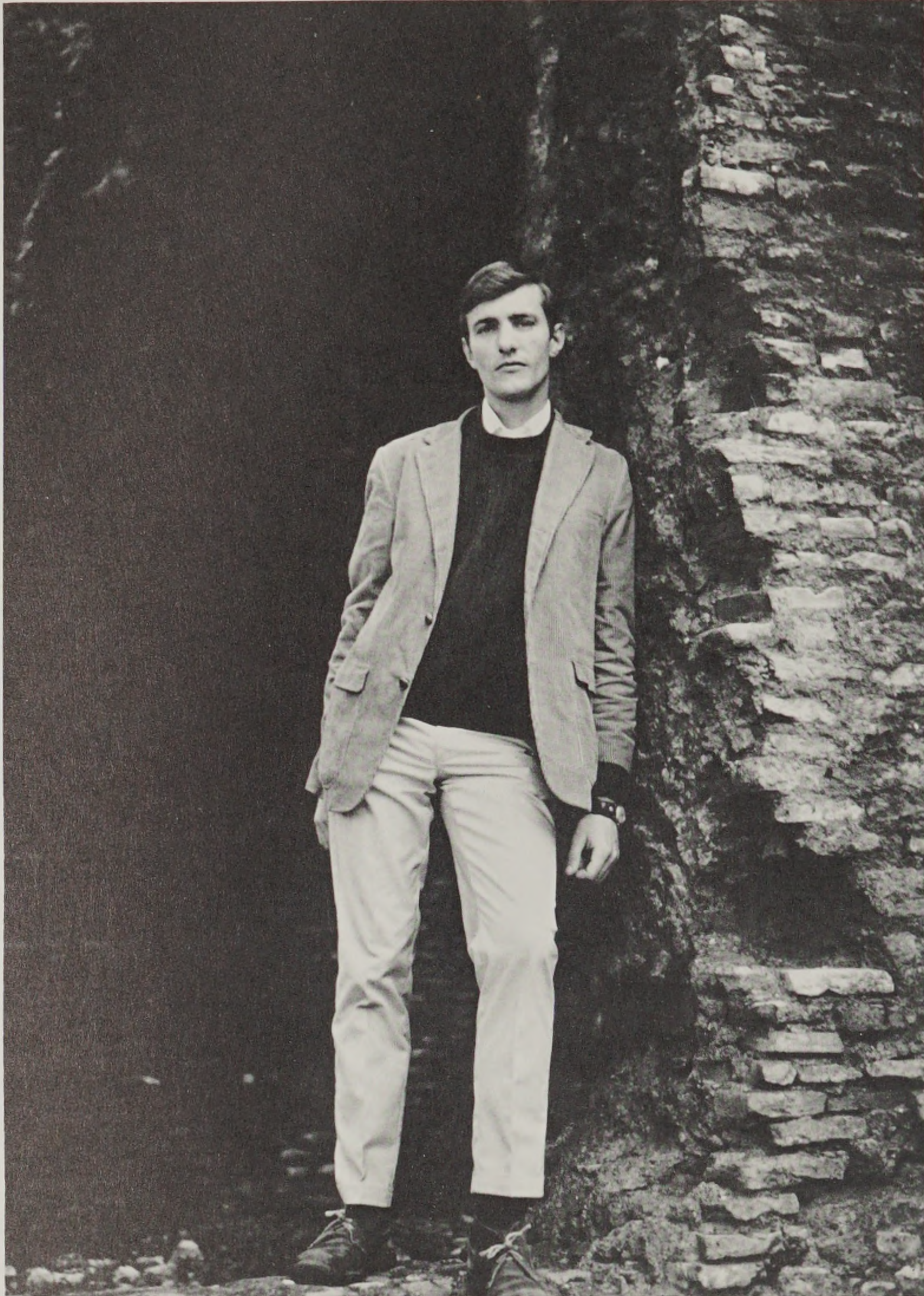

Philip C. Gowen, *B. Arch., Architecture*





Sally Ann Vogt, *B.F.A., Interior Architecture*





Lisa Larson, B.F.A., *Painting*





W. Bruce Tillinghast, *B.F.A., Graphic Design*







Theodora Ann Fabian, *B.F.A., Illustration*

Margaret Monte-Sano, *B.F.A., Graphic Design*

Meredith Lynne Tandy, *B.F.A., Graphic Design*





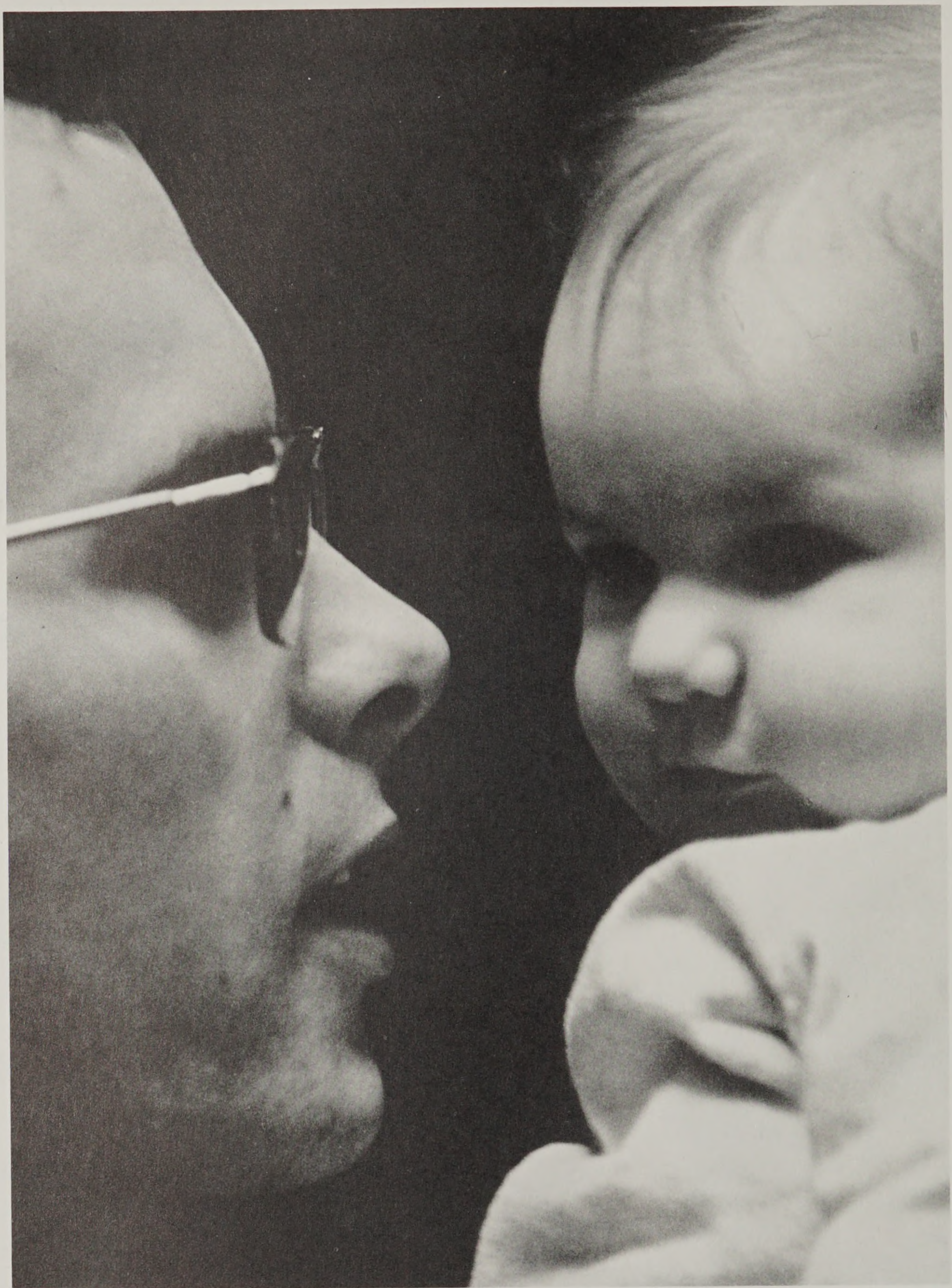

William Cotton Newkirk, *B.F.A, Graphic Design*

Hillary



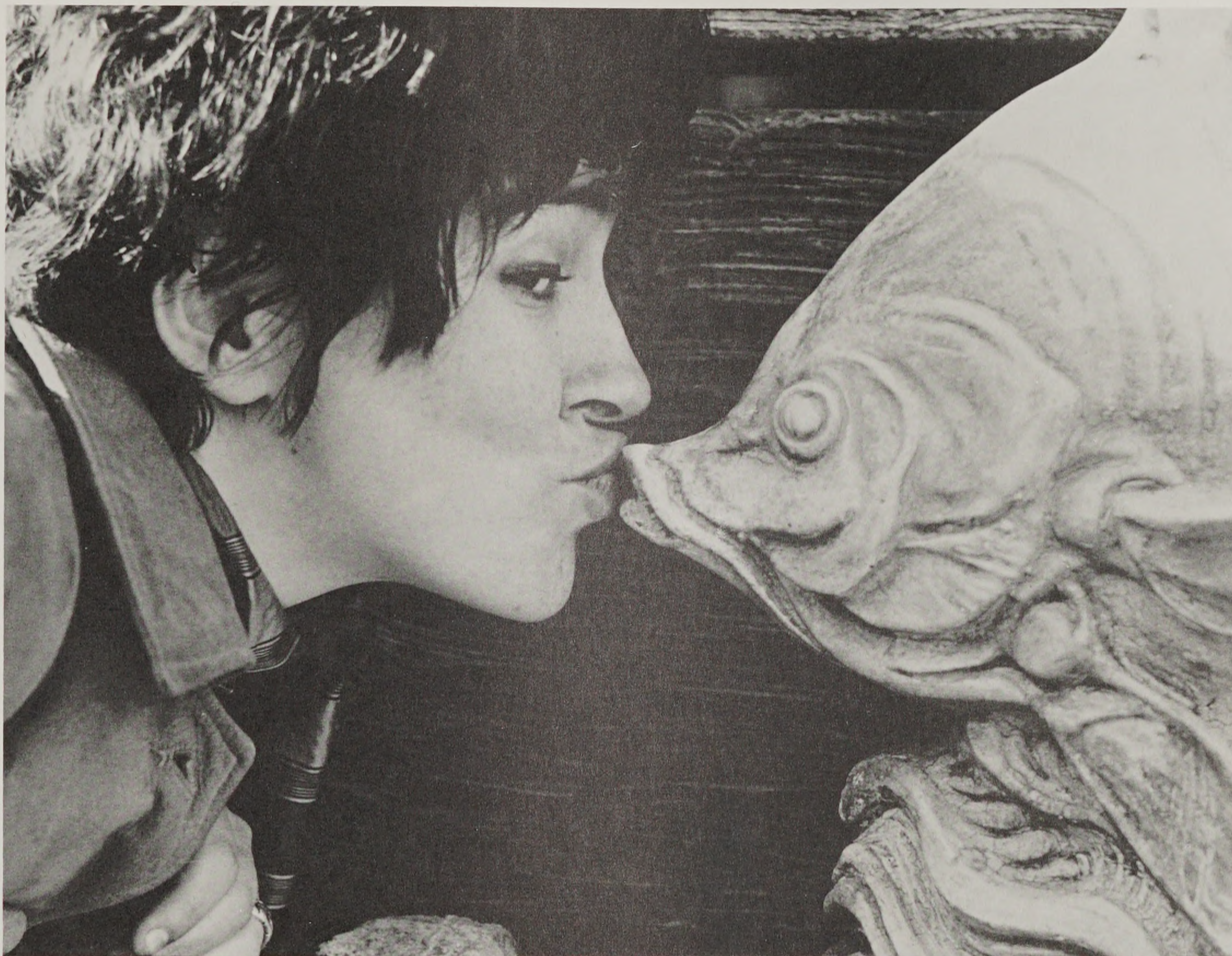

Susan Baker, *B.F.A., Painting*









Olive W. Holmes, *B.F.A., Interior Architecture*

Georgette A. Pereira, *M.F.A., Art Education*



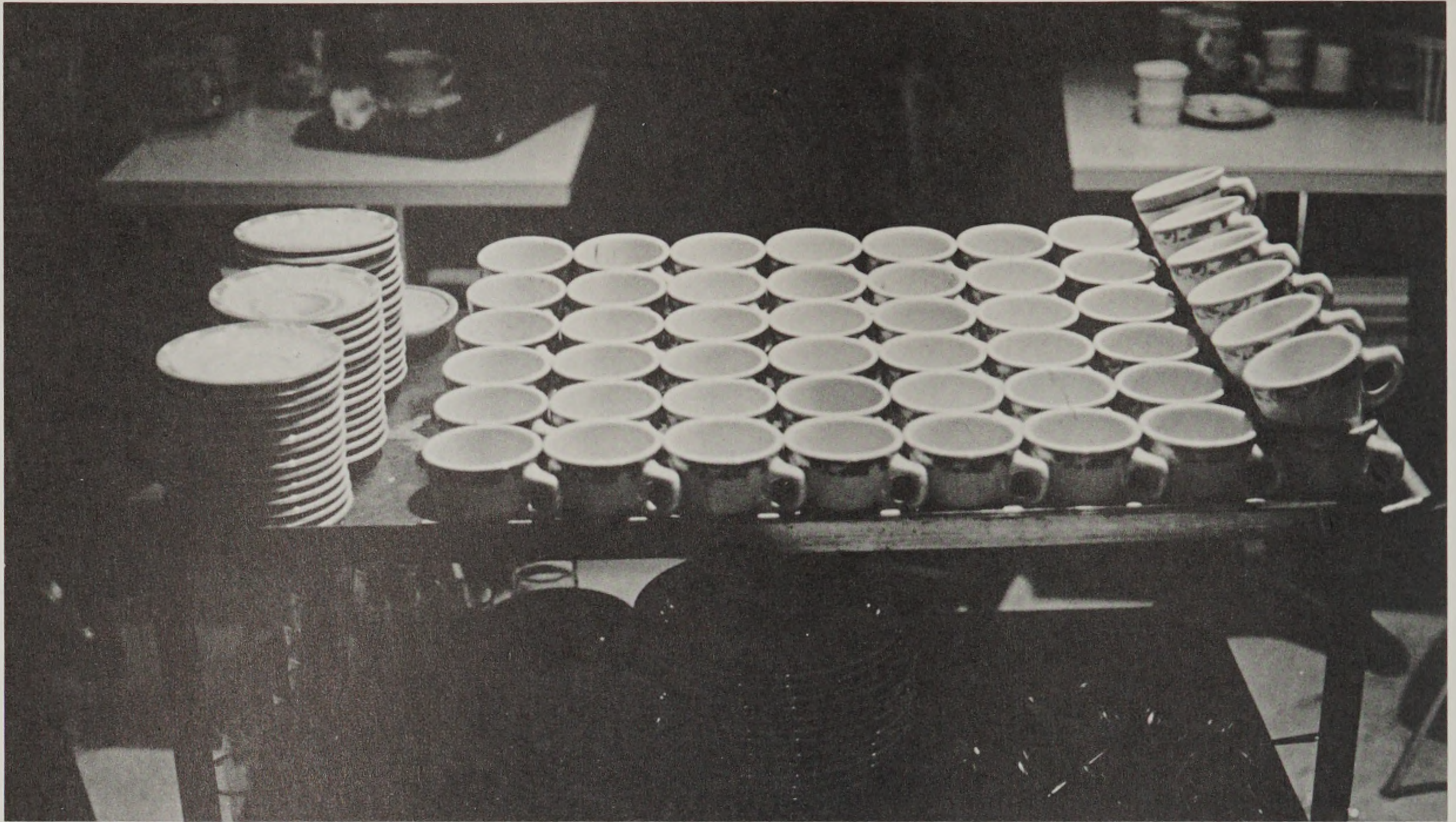





Karen Loudon, B.F.A., *Illustration*









“my thesis”

Murray Riss, *M.F.A., Photography*

Diane W. Hamilton, *B.F.A., Art Education*











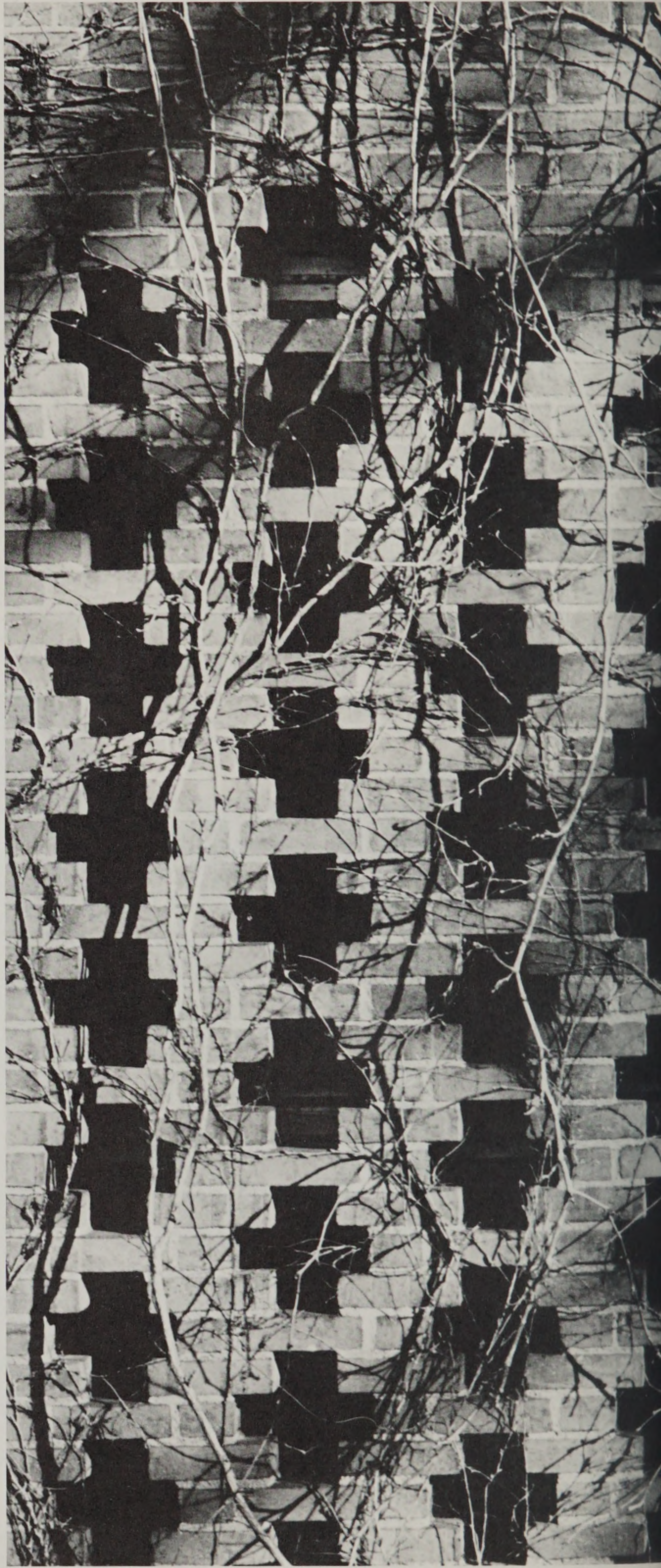







- 143 MATTHEW J. ALAIMO 7 Jefferson Street, Hazardville, Connecticut
- 84 JOHN D. ALLEN 23 Wingate Road, Riverside, Rhode Island; Dean's List 3; Arch. Society 2, 3, 4. President 3, 4; Photo Club 5
- 124 JOHN WILLIAM ANTHES 358 Terrace Drive, Springfield, Ohio; Dean's List 2; Designers in Drama 2, 3, 4; RISD Stage Manager; Illustrator's Society; TAB 3
- 125 DENNIS ARNOLD 109 Joseph Street, New Hyde Park, New York
- 146 HAIG ARSLANIAN 300 Martine Avenue, White Plains, New York
- 170 THEODOROS BAFALOYKOS 30 N. Court Street, Providence, Rhode Island
- 81 DONALD GORDON STEARNS BAINBRIDGE Oyster Point, Southampton, Bermuda; Ceramics Club Vice President; Education Society
- 199 SUSAN BAKER Box 109, West Upton, Massachusetts; Dean's List 2, 4; European Honors Program; Drama Club
- 36 JILLIAN KATHLEEN BARBER Marylou Avenue, Westerly, Rhode Island; Eliza B. Radeke Scholarship 1, 2; Ceramics Club
- 55 DOUGLAS W. BARNES 6 Walnut Ridge Road, Wilmington, Delaware
- 15 CLARK A. BARTELL PO Box 227, Lionville, Pennsylvania; I.D.S.A.; Imperial Knife Award; Anaconda Brass Grant; Sailing Club; Basketball; Tennis
- 175 DAVID E. BATZ 11 Esther Avenue, Rockville, Connecticut; Dean's List 3; Arch. Society 2, 3, 4; Ceramics Club 4, 5
- 19 SALLY A. BEARDSLEY 1687 Monroe Drive N.E., Atlanta, Georgia; Dean's List 1, 2; Blockprint 2, 3, Ass't Editor 3; RISD Committee to End the War in Viet Nam
- 14 RONALD J. BENNETT 182 Waterman Avenue, East Providence, Rhode Island
- 9 MARIANNE BENSON 315 Thornhill Road, Baltimore, Maryland
- 90 LOUISE D. BERGER 110-11 Queens Blvd., Forest Hills, New York; RISD Scholarship 1, 2; Parents' Weekend Committee 3; Dorm Council 3, 4
- 154 EDWARD BERNSTEIN 147 Sherman Avenue, Rockville Centre, New York; Dean's List 2, 4; European Honors Program 4; Studied intaglio under S. W. Hayter at "Atelier 17" in Paris 4
- 128 MICHAEL D. BIGGER 207 Williams Street, Providence, Rhode Island; Monumental Sculpture Award for Cincinnati Zoological Society Competition
- 127 JANICE RITA BLAIS 249 Taft Street, Pawtucket, Rhode Island
- 88 JOEL BOODON 1335 Lose Avenue, Williamsport, Pennsylvania
- 162 PAMELA BOYD 12 Flagstaff Hill Terrace, Canton, Massachusetts; Dorm Council 2, President 3; Judicial Board 2, 3; Student Council 3, Rec. Secretary 4; Education Society 4; Forum Committee 3; Parents' Weekend Committee 2, 3; Student-Faculty Committee 3
- 135 PETER W. BRESSLER 5607 Ventnor Avenue, Ventnor, New Jersey; TAB Central Committee 4
- 165 SUSAN BROWN 78 Jefferson Road, Princeton, New Jersey
- 23 CHARLES A. BRUNO, JR 28 Island Avenue, Rumford, Rhode Island; Melrose Scholastic Fund; N. H. State Scholarship; RISD Scholarship; R. I. State Scholarship
- 111 KENNETH R. BUCK 834 Alexander Avenue, Drexel Hill, Pennsylvania
- 31 KATHY BURKE 3939 W. 102 Street, Inglewood, California; Dean's List 1, 2; Dorm Council 1, 2, 3, Publicity Chairman 3
- 149 BILL BURKE 2 Seventh Avenue, Milford, Connecticut
- 10 MARY E. CALLAGHAN 104 Cherry Tree Lane, Cherry Hill, New Jersey; Dean's List 1; TAB Show 1, 2
- 166 JEAN LOUISE CALLAN 626 James Street, Pelham Manor, New York; Dean's List 2, 3; 2nd Film Prize Maryland Institute College of Art; TAB Show 1
- 189 CARLOS H. CAMINOS 83 Fairmont Avenue, Newton, Massachusetts
- 131 NORBERT CARICHNER 292 Morris Avenue, Providence, Rhode Island
- 49 ROBERT CARIGNAN 194 Juniper Street, East Providence, Rhode Island
- 172 CARL F. CARSON 492 Haley, Irving, Texas; Providence Art Club Scholarship 4
- 160 JAMES A. CASTELLUZZO 1373 Star Avenue, Elmont, New York
- 137 FREDERICK W. CHASE 30 Bagley Avenue, Bucksport, Maine; Dean's List 2, 3; TAB 2, 3
- 174 LEON CHATELAIN, III 1823 23rd Street N.W., Washington, D.C.; Arch. Society 2, 3; Basketball 1, 2
- 171 PRISCILLA CHESTER 4430 West 25th Street, Minneapolis, Minnesota
- 102 DALE CHIHULY 4301 North 33rd Street, Tacoma, Washington
- 100 DAVID CLARKE Robert Sproul Road, Medfield, Massachusetts



- 72 KATHRYN S. CLEAVES Baileyville Road, Winthrop, Maine;  
Dean's List 1, 2, 3; Portfolio Design Editor 4
- 181 PETER CLEGG 90 George Street, Seekonk, Massachusetts;  
Ceramics Club 2, 3, 4, Treasurer 3, President 4
- 26 PETER RANDELL CLEMONS Folly Mill Road, Smithtown,  
New Hampshire
- 82 WILLIAM A. COCHRAN 557 East Crescent Drive, Palo Alto,  
California; Dean's List 2, 3; European Honors Program 4;  
Architectural Society
- 87 SHERRY I. COFRAN 165 Lexington Avenue, Portland,  
Maine; Royal Bailey Farnum Scholarship 1;  
Mary E. Wardwell Fund 2; Senior Assistant 4; Sailing Club 2, 3
- 185 LINDA E. COHEN 76 Fredette Street, Springfield,  
Massachusetts; European Honors Program 4; Illustrator's  
Society 3
- 91 ROGER W. COLLARD 20 Millbrook Road, Wayland,  
Massachusetts
- 11 MALCOLM COLLINS Searsport, Maine; European Honors  
Program 4; Providence Water Club Award 3
- 21 CATHERINE J. COLLISHAW 175 Hunnewell Street,  
Needham, Massachusetts
- 134 JEAN CONSTANTINO 42 Kent Road, Springfield,  
Massachusetts
- 20 KAREN LEE COOKE 40 Angell Street, Providence,  
Rhode Island
- 125 BOBBI COOPER 826 Ramapo Valley Road, Oakland,  
New Jersey; Sailing Club; Drama Club 2; Dorm Council  
Treasurer; TAB Show 2; Teaching at First Baptist Church  
and State Hospital
- 185 CLAUDETTE MARIE-THERESE COUTU 1435 Main Street,  
West Warwick, Rhode Island; R. I. State Scholarship 1;  
RISD Scholarship 1
- 36 BARBARA C. CRANE 11 Main Street, Dalton,  
Massachusetts
- 115 CHRISTOPHER DANES 9 Traverse Street, Providence,  
Rhode Island
- 34 JENNIFER DAVIES Evergreen Hamlet, Pittsburgh,  
Pennsylvania; Dean's List 3; European Honors Program 4;  
Illustrator's Society; Dance Class
- 121 NANCY KINGSBURY DAVIS 2407 Irving-Avenue South,  
Minneapolis, Minnesota; Dean's List 1, 2, 3
- 53 TONI DOVE 12 Guilford Road, Port Washington, New York
- 95 JAMES D. DOW, JR. 95 Clifton Street, Belmont,  
Massachusetts



- 59 MARSHA BABETTE DREYFUSS 3610 Patterson Street  
NW, Washington, D. C.; Fine Arts Society 2; Illustrator's  
Society 3; Dorm Monitor 4
- 181 ALYSON MORLEY DYKE Fox Hall Farm, Kenton Road,  
Box 11 RD 5, Dover, Delaware; Dean's List 3; Illustrator's  
Society 3; Modern Dance 1; Pembroke Synchronized  
Swimming Team 2
- 173 RACHELLE ENGELMAN 41 Tremont Avenue, Bridgeport,  
Connecticut
- 196 THEODORA ANN FABIAN Lantern Lane, Kingston,  
Massachusetts
- 177 GERALD FANDETTI 12 Spring Hill Drive, Johnston,  
Rhode Island; Dean's List 3, 4; Architectural Society;  
Camera Club
- 139 ARTHUR FERRON 13 Constance Drive, Manchester,  
Connecticut; Motorcycle Club 3
- 69 NANCY ANNE FINK 205 Highland Avenue, Meriden,  
Connecticut; Ceramics Club
- 119 RICHARD FLEISCHNER 110 Waterman Street, Providence,  
Rhode Island
- 87 SANDRA FORGER 814 Black Rock Turnpike, Fairfield,  
Connecticut; Designers in Drama Publicity Director;  
Scuba Club Secretary
- 164 DAVID-GRANT FOSTER 320 Dug Road, South Glastonbury,  
Connecticut
- 85 JUDITH FREEMAN 190 Forrest Park Avenue, Springfield,  
Massachusetts
- 110 ARLENE I. FRIEDMAN 1330 Bay Drive, Miami Beach,  
Florida
- 51 JOHN GALLAGHER 5 Greenlake Drive, Greenville,  
Rhode Island; Dean's List 3, 4, 5, 7
- 155 SUZANNE GALLAUDET 9 Diamond Glen, Farmington,  
Connecticut; Dean's List 1, 2, 3, 4; Architectural Society;  
Camera Club; South County Scholarship
- 39 ELAINE CHRISTIE GARDINER 32 High Street, Woodbury,  
New Jersey; Brown University Orchestra; Brown U. Chamber  
Soloists; Brown-Pembroke Outing Club
- 98 JON JOEL GIBBONS 55 Angell Street, Providence,  
Rhode Island
- 98 SUSAN MCGUNIGLE GIBBONS 55 Angell Street,  
Providence, Rhode Island; Dean's List 3, 4; TAB 3
- 140 NAOTOSHI K. GIBSON 1748 Colgate Drive,  
Thousand Oaks, California
- 24 MARY GIFFORD 62 Raymond Street, Darien, Connecticut;  
Fine Arts Society, Secretary 1, 2



- 64 JAMES DENT GOODYEAR 3601 Fountainhill Ridge,  
Charlotte, North Carolina
- 192 PHILIP C. GOWEN 137 Wood End Road, Newton Highlands,  
Massachusetts; Dean's List 2, 3, 4, 5; Class Treasurer 2, 3;  
RISD General Scholarship 2, 4; European Honors Program;  
Architectural Society; Parents' Day Committee 1, 3
- 174 WILLIAM GRAY 215 Promenade Street, West Barrington,  
Rhode Island; Dean's List 2, 3; Architectural Society 3, 4, 5;  
Basketball 2, 3, 4
- 78 JUSTIN GREEN 840 Heather Lane, Winnetka, Illinois;  
European Honors Program
- 132 JOHN C. GRIMES, JR. PO Box 56, Easton, Connecticut;  
Camera Club 3, 4, 5; Sailing Club 2; Scuba Diving Club 4, 5,  
Co-president 3
- 27 INGRID GRINBERGS 47 Starlight Drive, Colonia,  
New Jersey; Dean's List 1, 4; European Honors Program 4;  
Blockprint 1
- 79 EMILY GRUENEBOURG 95 Colonial Road, Providence,  
Rhode Island; TAB Show 2, 3
- 99 MARY ANNE HAAS 207 East 74th Street, New York,  
New York
- 66 ROBERT F. HAIKO 456 Ridge Road, Wethersfield,  
Connecticut; Teaching Fellowship 4; Photo Society and  
Photo Portfolios 3, 4; Rhode Islander Magazine;  
Teaching Assistant, 4
- 115 DAVID WHITE HALL 777 Bluff Road, Lake Bluff, Illinois
- 83 JAMES HALL Avondale RFD #1 Box 35, Westerly,  
Rhode Island
- 204 DIANE W. HAMILTON 21 Fairview Avenue, Tuckahoe,  
New York
- 73 JINX RENDICH HASTINGS 122 Wagner Avenue,  
Mamaroneck, New York; Ceramics Club 5, 6
- 152 CHARLES HINDES 438 Elite Avenue, West Chicago,  
Illinois
- 42 JAMES T. HOHNSTINE 16 Angell Street, Providence,  
Rhode Island; Photo Ed. Society 3, 4, 5; Photo Society  
Portfolio 4, 5; Blockprint Photo Editor 5; Sailing Club 1, 2;  
I.D. Club 2, 3
- 200 OLIVE WESTPHAL HOLMES 1753 East 30th Place, Tulsa,  
Oklahoma; Dean's List 3; Architectural Society
- 161 SUSAN A. HUBBARD 39 Orchard Street, Enosburg Falls,  
Vermont; Dean's List 2; Ceramics Club Treasurer 3
- 59 JILL HUSTON 79-Y Grinnell Circle, Yellow Springs, Ohio;  
Textile Society 2, 3, 4; Resident Monitor 4
- 156 ALAN ISELIN 9 Clubway, Hartsdale, New York;  
Art Teacher Portsmouth Priory School



- 141 FREDERICKA ANGELL IZZO 68 Grove Avenue, East Providence, Rhode Island; RISD Scholarship 1
- 150 ALAN Z. JACOBSON 451 Hope Street, Providence, Rhode Island
- 35 SALLY HOPE JONES 50 Pleasant Street, North Kingston, Rhode Island
- 38 DAVID H. JORGENSEN 118 Taber Avenue, Providence, Rhode Island
- 84 JOHN WILLIAM JUROS RD #4 Grant Hill Road, Coventry, Connecticut; TAB Central Committee 1, 2, 3, 4, 5; Student Council 1, 2, 3, 4, 5; Student Council Publications Committee 4, 5
- 67 BARBARA E. KAHN 34 Forsythia Lane, Jericho, New York; European Honors Program 4; Sydney R. Burleigh Memorial Award
- 144 GARY KAHN 182 Englewood Road, Longmeadow, Massachusetts; Dean's List 3; Designers in Drama; Ski Club; TAB Show 3
- 54 RICHARD J. KEAVENY 51 Tracy Avenue, Lynn, Massachusetts
- 63 KENT KEEGAN 49 Rose Street, Warwick, Rhode Island; Dean's List 2, 4
- 74 MARY KELLY East Burke, Vermont
- 50 ROBERT CHRISTOPHER KIDD 8902 Ridge Place, Bethesda, Maryland; I.D. Society 3, President 4
- 167 JOHN SHERMAN KING 37 Saltonstall Road, Haverhill, Massachusetts; 2nd Prize Imperial Knife Company Competition; I.D. Society
- 182 ROBERT PEERY KING 1480 Oakridge Drive, Ogden, Utah
- 180 TERRY B. KLEEMAN 49 Sherman Court, New Haven, Connecticut
- 136 MARY SUZANNE KOEHL 246 Walker Street, Galion, Ohio; Knights of Columbus Scholarship 1; Art Education Society Treasurer; Textile Society 5; TAB 3, 4
- 60 KAREN LEE KOENIG 476 Beacon Street, Boston, Massachusetts; Teaching Fellowship; Education Society President; Textile Society
- 183 DONALD KOHLER 69 Bowen Street, Providence, Rhode Island; Dean's List 2, 3, 4; Camera Club 4, 5; Tape Forum Chairman 4, 5; RISD Committee to End the War in Viet Nam 4, 5
- 30 THOMAS E. KOSCIELECKI 292 Forest Road, Milford, Connecticut
- 138 KAREN KRIST Rye Street, Broad Brook, Connecticut; TAB 1, 2
- 57 PAUL KROT 411 Atwells Avenue, Providence, Rhode Island
- 71 WARREN B. KRUPSAW 1111 Army Navy Drive, Arlington, Virginia
- 188 PAULA B. LACHMAN 109 Brent Drive, Chester, Pennsylvania; European Honors Program 4; Northern Student Movement 1
- 29 KAREN E. LAMBE 100 Taft Avenue, Providence, Rhode Island; Dean's List 2, 3; Textile Society
- 142 GORDON LAMBERT 459 Berryman Drive, Buffalo, New York; European Honors Program 4
- 160 DORIS A. LANDERS RFD #3 Nanumett Heights, Buzzard's Bay, Massachusetts; Textile Society 2, 3, 4
- 68 LYDIA B. LANSING 62 Spruce Street, Southport, Connecticut; Dorm Council Vice-President 3; Designers in Drama; Blockprint
- 171 DANA B. LARRABEE 185 State Street, Framingham, Massachusetts; Film Society 1, 2, 3, Vice-President 4; TAB 3; Independent Study in Film-making
- 194 LISA LARSON 1809 Eldon Land, Silver Spring, Maryland; Dean's List 1, 2, 4; European Honors Program 4; Fine Arts Society 2
- 101 STEPHEN LASAR 456 Morse Avenue, Ridgefield, New Jersey
- 65 SUSAN B. LEE 131 Carlton Street, Brookline, Massachusetts
- 13 KENNETH LEVINE 186-06 Aberdeen Road, Jamaica, New York; RISD Committee to End the War in Viet Nam 4; Portfolio Assistant Photo Editor 4
- 203 KAREN LOUDON 46 Seneca Road, Wallingford, Connecticut; Drama Club
- 18 BARBARA A. MACAK RD #2, Stockton, New Jersey
- 123 ANNE PENDER MacBRYDE 211 Eastbrook Drive, Boone, North Carolina; Dorm Council Treasurer 3, Social Chairman 2; Blockprint 1, 2
- 48 JOHN P. MacPHEE Massachusetts Avenue, Boxborough, Massachusetts; Dean's List 1, 3, 4; European Honors Program 4
- 80 TERRY HAFFENREFFER MANNING 45 Mattapoissett Avenue, S. Swansea, Massachusetts; Illustrator's Society 3
- 178 RYMAS MANOMAITIS 16 Crockers Lane, Boston, Massachusetts; Dean's List 2, 4; Camera Club 5, President 4; Architectural Society
- 89 GARY LOUIS MARATHON 14421 Tarpon Terrace, Silver Spring, Maryland







- 92 STEPHEN A. MARCH 129 Summit Drive, York,  
Pennsylvania
- 122 MERRIE MARSH 42 North Road, Kingston, Rhode Island;  
R. I. State Scholarship 1, 2; 3, 4
- 97 RICHARD STEWART MATHEWS 1002 Macnaughton Road,  
Town of Mt. Royal, Quebec, Canada; Dean's List 3, 4;  
European Honors Program 4; Northern Student Movement  
1, 2; Photo Ed. Society 3; Parents' Weekend 3
- 46 CHRIS MATTHESON 95 Chestnut Street, Wakefield,  
Massachusetts
- 187 ALAN D. McKEON 38 South Angell Street, Providence,  
Rhode Island
- 70 LESLIE MILLER Conant Road, Lincoln Center,  
Massachusetts; Dean's List 2, 3, 4; European Honors  
Program 4
- 197 MARGARET MONTE-SANO 7 Pryor Lane, Larchmont,  
New York
- STEPHEN K. MORSE 430 E. 63rd Street, New York City,  
New York
- 176 GEORGE H. MYRICK 237 Brook Street, Providence,  
Rhode Island; Blockprint 3
- 75 MARY MEANOR NAEF 147 Williams Street, Providence,  
Rhode Island
- 76 NAOMI C. NEUFELD 98-15 65th Road, Forest Hills,  
New York
- 198 WILLIAM COTTON NEWKIRK Green Village, New Jersey;  
Dean's List 5; Portfolio Editor 6
- 166 JOAN E. OLSON 228 Chestnut Avenue, Torrington,  
Connecticut
- 126 IAN ORMON Box 51, New Gloucester, Maine
- 112 DAVID LEWIS ORNSTEIN Stormytown Road, Ossining,  
New York; European Honors Program 4; Northern  
Student Movement 1, 2; Fine Arts Society;  
Illustrator's Society 3, 4
- 105 ROBERT ORNSTEIN Stormytown Road, Ossining,  
New York; Drama Club Executive Board 4, 5
- 13 JANET PALIN 2215 N. Wood Avenue, Linden, New Jersey;  
RISD Committee to End the War in Viet Nam 4
- 103 JULIE H. PARKS 200 East End Avenue, New York City,  
New York; Photo Society
- 78 NINA L. PAULL 1102 Nelson Avenue, Mays Landing,  
New Jersey; Dean's List 2, 3, 4; European Honors Program 4
- 17 BRIAN CHARLES PELLETIER 57 Admiral Kalbfus Road,  
Newport, Rhode Island; Dean's List 2, 3, 4, 5; Photo Ed.  
Society Treasurer 3, 4; Teaching Fellowship 2; Part-time  
Instructor Freshman Foundation 3, 4



- 201 GEORGETTE A. PEREIRA 61 Houston Street, Swansea, Massachusetts
- 159 FLORENCE F. PERKINS 411 East 53rd Street, New York City, New York
- 151 NANCY PERKINS 411 East 53rd Street, New York City, New York
- 23 CHARLOTTE LEE PINSKY 115 N. Main Street, W. Hartford, Connecticut; European Honors Program 4; RISD Scholarship 1, 2, 4
- 49 RUSSELL L. PRIESTLEY 170 Cedar Avenue, East Greenwich, Rhode Island
- 12 ARTUR E. PRYDE 179-25 Zoller Road, Jamaica, New York
- 36 NANCY PURDON 82 Sloane Square, London SW 1, England
- 96 CARYL BETH RATNER Polly Park Road, Rye, New York; Dean's List 1, 2, 3, 4; European Honors Program 4
- 205 MURRAY RISS 2152 East 17th Street, Brooklyn, New York
- 41 MARK ROGOVIN 90 Chatham Avenue, Buffalo, New York; RISD Committee to End the War in Viet Nam, Executive Board 3, 4; Art Teacher in Freedom School, Providence; Independent Study with David Alfaro Siqueiros in Cuernavaca, Mexico 4; Photo Society
- 104 JOHN JOSEPH ROHATSCH 135 Cartwright Blvd., Massapequa Park, New York; European Honors Program 4
- 88 LOIS ELAINE ROHLAND 136 Redland Avenue, Rumford, Rhode Island; Ceramics Club 2, Secretary 3, 4
- 139 SHARON LEE RYDER 293 Albemarle Road, Newton, Massachusetts
- 145 JEAN RYER State Road, Pawling, New York; Newman Club 3; Student Council 3, 4; Dorm Council 3
- 155 KAREN SALOOMEY Grinnell Street, Milford, Connecticut; Designed 1968 Winter Olympic Parade Ensembles; 3rd Place Winner of Competition to Design Summer Olympic Parade Ensembles; 3rd Place in Design Contest by Sylvia DeGay for Dupont; Four Honorable Mentions for Excellence in Design in Dupont's Men's Wear Contest; TAB 1, 2
- 186 MARY SANTORO 158 Grand Avenue, Rockville Centre, New York; TAB Central Committee 4; Portfolio Copy Editor 4
- 44 CRAIG C. SAUNDERS 894 New Haven Road, Naugatuck, Connecticut
- 177 JOHN SCHLEYER 10 Chestnut Hill Road, Northboro, Massachusetts
- 106 SUSAN SCHULZ 38 Antonio Avenue, Meriden, Connecticut
- 169 SARA SHARR 5735 Gladys Street, Beaumont, Texas; Dean's List 3; Walter Damrosch Scholarship, Ecoles d'art Americaines, Fontainebleau, France 2; Architectural Society
- 117 WARREN HATHAWAY SHREVE 17½ Chestnut Street, Salem, Massachusetts; Illustrator's Society 3, 4; Hockey Squad 2, 3, 4; Prison Football Squad 3
- 33 EDWIN ROY SIEVERS 119 Benefit Street, Providence, Rhode Island
- 185 TERRELL SIMON 4230 Everett Street, Kensington, Maryland; Dean's List 3; TAB Central Committee 1, 2, 3, 4; Student Council Corresponding Secretary; Dance Club
- 62 NORMANDINO SIMONELLI 215 Lebanon Hill, Southbridge, Massachusetts
- 14 ROGER SIPRESS 665 Colonial Arms Road, Union, New Jersey; Designers in Drama Secretary-Treasurer 1, Chairman 2, 3, Producer 3, 4, Business Manager 4; Publication Committee 2, 3, 4; TAB Director 3
- 123 JANICE ELISABETH SMART 76 Grandview Avenue, Lincoln, Rhode Island; Film Club; Ski Club; Illustrator's Society; Fine Arts Society; TAB 2
- 120 SHARON CATHRYN SMITH 48 Wintergreen Avenue, Newburgh, New York; Ceramics Club Vice-President; Education Society; Film Society; Ford Foundation Scholarship 1, 2
- 93 ROBERT DWIGHT SNYDER 34 Benefit Street, Providence, Rhode Island; Class President 1, 2, 3, 4; Motorcycle Club 2, 3, 4
- 64 PETER SOLLOGUB 331 Lake Avenue, Newton Highlands, Massachusetts; Dean's List 1, 2, 3, 4; European Honors Program 4; Sailing Club; Architectural Society
- 184 KAREN PAT SOLON 136 Seacord Road, New Rochelle, New York; Class Secretary 1, 2, 3, 4; Dorm Council Secretary 2, 3; Parents' Weekend 1, 2, 3; Dorm Council Representative 1; Illustrator's Society 3
- 190 KENNETH A. SPEISER 41 Center Drive, Syosset, New York
- 86 KAREN ANNE STECKLER 28 Hill Lane, Roslyn Heights, New York
- 163 JANET LOUISE STEVENS 10 Gateway Road, Yonkers, New York; Dean's List 3; Sailing Club 1, Secretary-Treasurer 2, 3
- 147 CYNTHIA STODDARD 299 Amity Street, Amherst, Massachusetts; European Honors Program 4; Illustrator's Society 1, 2; Diving Club 3; WICE Monster Drawing Contest 1
- 47 MARTHA RODMAN STONE Macsparran Hill, Wakefield, Rhode Island



- 32 KENNETH SURABIAN 24 Hayes Street, Cranston, Rhode Island; European Honors Program 4; R. I. State Scholarship 1, 2, 3, 4; RISD Scholarship 4
- 197 MEREDITH LYNNE TANDY 61 Brookview Terrace, Hillsdale, New Jersey
- 131 JOSEF S. TARA, JR. 314 Silver Road, Bangor, Maine; Ski Club 1, President 2, 3; Student Council 2, 3, V. Pres. 4, President 5; TAB Central Committee 3, 4, 5; Architectural Society 2, 3; I.D. Society 4, 5; Parents' Weekend Committee 3, 4; Freshman Week Committee 5, Chairman 4; Student-Faculty Committee 5
- 77 BARBARA TEAGUE 205 W. End Avenue, Apt. 23H; New York City, New York; European Honors Program 4; Sailing Club 1, 2; Diving Club 3
- 16 ROBIN NEWKIRK THORNALLY 17 Tothill Road, Essex Fells, New Jersey; Dean's List 3, 4; European Honors Program 4; Illustrator's Society 3
- 148 FAITH TIBBETTS 156 Cypress Street, Providence, Rhode Island
- 195 W. BRUCE TILLINGHAST 28 Walker Avenue, Lincoln, Rhode Island; Student Council 4; TAB Show 2, 3, Central Committee 4; Type Shop Monitor 4; Portfolio Photo Editor 4
- 183 PAUL TREMENTOZZI 201 Fiat Avenue, Cranston, Rhode Island
- 179 HIDEKO TSUCHIDA 2-2315 Nishisugamo, Toshima-Ku Tokyo, Japan; European Honors Program 5; Architectural Society 2, 3
- 118 A. MARTIN TULLOCH, JR. Twiss Road, Orleans, Massachusetts; Sailing Club; Designers in Drama Chairman 1, 2, 3, 4, 5; RISD Divers Treasurer 3, 4, 5
- 61 LILLIAN ROMAINE TURNER Brunswick Hills, Troy, New York
- 94 RICHARDSON V. TURNER 163 Sandy Hollow Road, Northport, New York
- 108 ALEX URBANETTI 57 Butternut Road, Manchester, Connecticut
- 58 DOREEN ANN VAN DYKE 271 Jacobs Street, Seekonk, Massachusetts
- 117 AMY KATHRYN VAN GILDER 1300 Bay Avenue, Ocean City, New Jersey; Dean's List 3; Lebanon Mills Jersey Design Award
- 193 SALLY ANN VOGT NSA Detachment Gaeta FPO, New York City, New York; Dean's List 2, 4; European Honors Program 4
- 168 JO ANNE VON KOESTER 250 Hope Street, Ridgewood, New Jersey; Dance Club
- 28 TOBY WARWICK 817 Pleasant Hill Road, Chester, Pennsylvania



- 133 WENDY ELLEN WEINBERG 59 Harvard Avenue,  
Maplewood, New Jersey; Dean's List 3; Sailing Club 1,  
Sec. 2; Scuba Diving Club 2, 3, 4
- 45 STEVEN C. WEISS Palmer Lane, Pleasantville, New York
- 158 PETER O. WHITELEY 135 Fawn Lane, Portola Valley,  
California; Dean's List 3; TAB Show 2, 3; Basketball Club;  
Portfolio Business Manager 4
- 81 CHRISTINA J. WIEJACZKA 1 Potter Street, Adams,  
Massachusetts; Newman Club Secretary 1, 2, 3, 4; TAB 1
- 56 MILO K. WINTER Green Lane Road RD #1, Malvern,  
Pennsylvania; Fine Arts Society 1
- 65 STEPHEN W. WOODMAN Sea Street, Dennisport,  
Massachusetts
- 85 TONY WOOLNER 32 E. 64th Street, New York City,  
New York; Camera Club
- 130 CHARLES E. WORCESTER Norwood Heights, Annisquam,  
Massachusetts; Architectural Society 2, 3; Photo Club 4, 5;  
Diving Club 3, 4, 5; Motorcycle Club 4
- 114 RICHARD YURKANIN 7 Lakeview Gardens, Natick,  
Massachusetts
- 178 JOHN PAUL ZOTTU 30 Washburn Avenue, Needham,  
Massachusetts





## ADMINISTRATIVE STAFF

Albert Bush-Brown, *President*  
Donald M. Lay, Jr., *Dean of the College*  
Samuel F. Hershey, *Dean of the Faculty*  
Daniel Robbins, *Director of the Museum of Art*  
Donald P. Reutlinger, *Dean of Students*  
Mrs. Milton Paisner, *Associate Dean of Students*  
Robert H. Miller, *Planning Officer*  
Eva M. Gergora, *Assistant for Development*  
Mrs. Nancy A. Lewis, *Assistant for Special Events*  
Mrs. Raymond M. Sauer, *Secretary to the Alumni Association*  
Murray S. Danforth, Jr., *Treasurer*  
William N. Gorrie, *Assistant Treasurer*  
Alice V. McGrath, *Librarian*  
Charles A. Dunn, Jr., *Director of Admissions*  
Muriel D. Rosé, *Assistant Director of Admissions*  
Gary A. Bogue, *Admissions Officer*  
George L. Bradley, *Registrar*  
Vincent G. Moloney, *Director of Public Relations*  
Stanley H. Haste, *Associate Director of Public Relations*  
*Editor of Alumni Bulletin*  
Durward W. Caudill, *Coordinator for Programming*  
Carolyn L. Hawes, *Director of Placement*  
Gordon C. Allen, *Director of Student Association*  
Harold W. Ingram, Jr., *Superintendent of Buildings and Grounds*  
William P. Tirpaeck, *Director of Auxiliary Services*  
Walter F. Munford, *Director of Food Services*

## DIVISION CHAIRMEN

Garabed der Hohannesian, *Freshman Foundation*  
Gilbert A. Franklin, *Fine Arts*  
C. Warren Luther, Jr., *Architecture*  
John W. Lincoln, *Design*  
Thomas L. Reed, *Liberal Arts*  
David B. Manzella, *Teacher Education*  
Russell C. Germond, *Graduate Studies*

## DEPARTMENT HEADS

Gordon F. Peers, *Painting*  
H. Lane Smith, *Drawing*  
Harve Stein, *Illustration*  
Norman Schulman, *Ceramics*  
Gilbert A. Franklin, *Sculpture*  
Thomas L. Bosworth, *Architecture*  
Charles B. Fink, *Interior Architecture*  
Alexander E. Rattray, *Landscape Architecture*  
James Fowle, *History of Art*  
George W. Sullivan, *English*  
John W. Lincoln, *Industrial Design*  
J. Malcolm Gear, *Graphic Design*  
Ronald C. Binks, *Sophomore Design*  
Bertrand H. Surprenant, *Apparel Design*  
Warren E. Teixeira, *Textile Design*



#### PORTFOLIO STAFF

William C. Newkirk, *Editor*  
Kathryn S. Cleaves, *Design Editor*  
Bruce Tillinghast, *Photography Editor*  
Kenneth Levine, *Asst. Photography Editor*  
Mary Santoro, *Copy Editor*  
Peter Whiteley, *Production Manager*  
Penny Monte-Sano, *Staff Assistant*  
Meredith Tandy, *Staff Assistant*  
Malcolm Grear, *Faculty Advisor*

#### PHOTOGRAPHERS

Charles Bruno  
Kathy Burke  
Jean Callan  
Debby Casdin  
Fred Chase  
Peter Clemons  
John Grimes  
Robert Haiko  
David Hall  
James Hohnstine  
Karen Krist  
Paul Krot  
W. Krupsaw  
Lydia Lansing  
Kenneth Levine  
Richard Matthews  
Steve Morse  
Jay Neelley  
William Newkirk  
Julie Parks  
John Rohatsch  
Barbara Teague  
Bruce Tillinghast  
Mike Tylick  
Peter Whiteley  
Chris Wiejaczka  
Craig Weiss



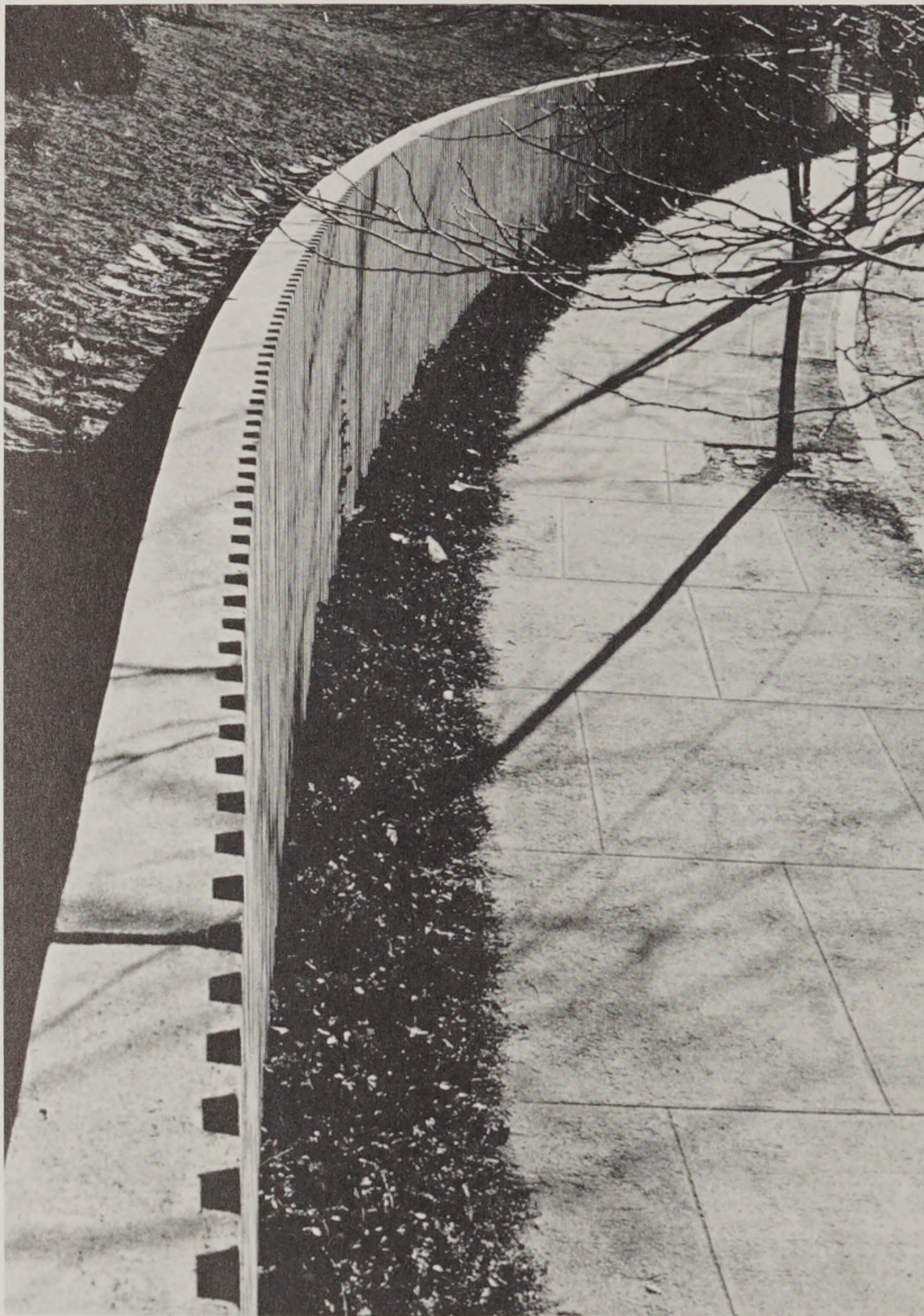



THIRTEEN-HUNDRED COPIES OF THIS BOOK  
HAVE BEEN PRINTED BY THE MERIDEN GRAVURE COMPANY  
ON MOHAWK SUPERFINE HIGH FINISH PAPER.  
TYPE SET IN HELVETICA BY VOLK & HUXLEY, INCORPORATED  
BOOKCLOTH BY ARKWRIGHT-INTERLAKEN  
BINDING BY J. F. TAPLEY COMPANY  
SLIP CASE BY CAMBRIDGE PAPER BOX INC.

THIS IS COPY NUMBER 1188



















