

















MCMLXIII



RHODE ISLAND SCHOOL OF DESIGN  
PROVIDENCE, RHODE ISLAND



# PORTFOLIO

THE CLASS OF 1963







The Editors of Portfolio believe that the camera is more than an instrument to record.  
We hope we have created a yearbook that will remain more than a memento.



We dedicate this yearbook to Alfred E. Hammer, Dean of Students, a man who has directed us in a way of seeing and who has continued to guide us as an administrator.







WALT LANGER





BILL BETTENCOURT





DAVID ERWIN

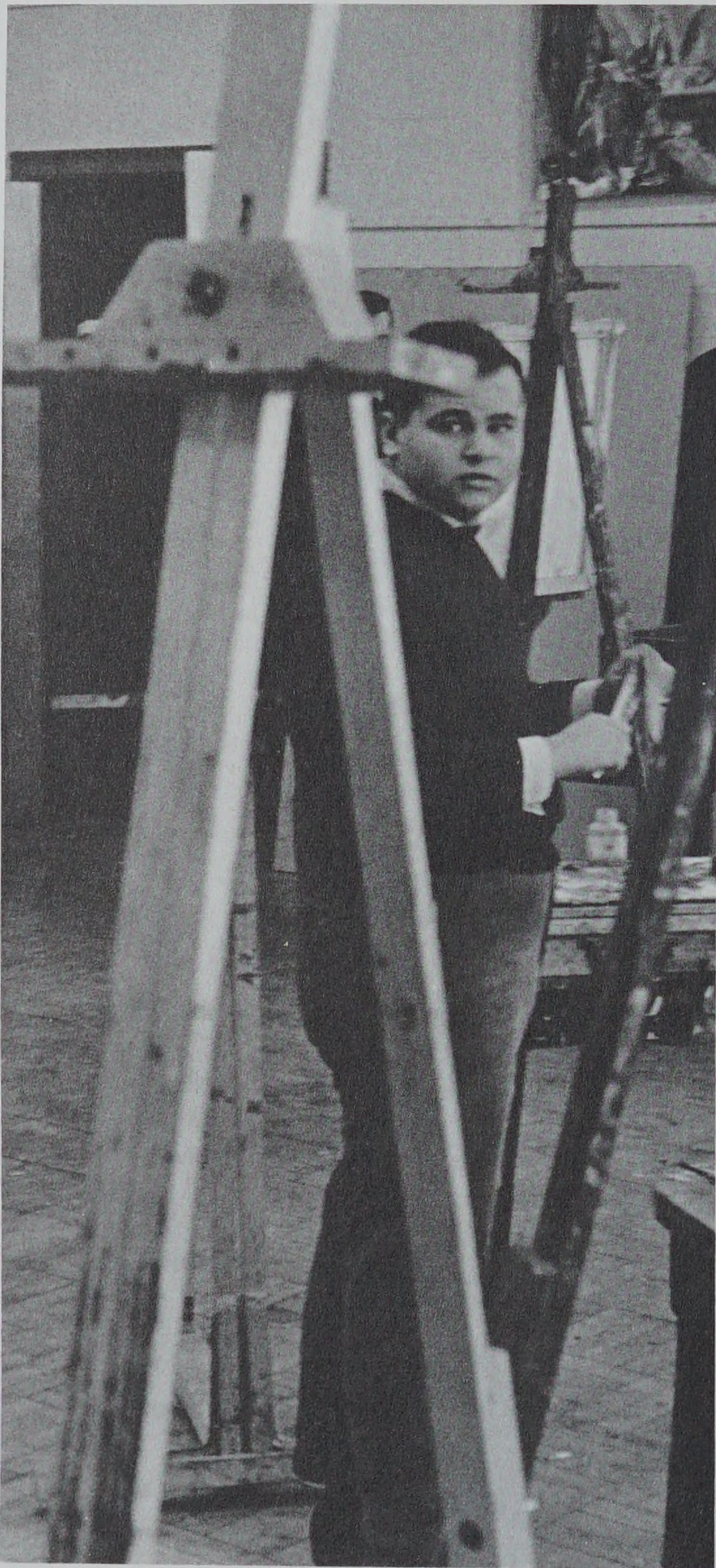

NAN SMITH







CARL HIRSCH



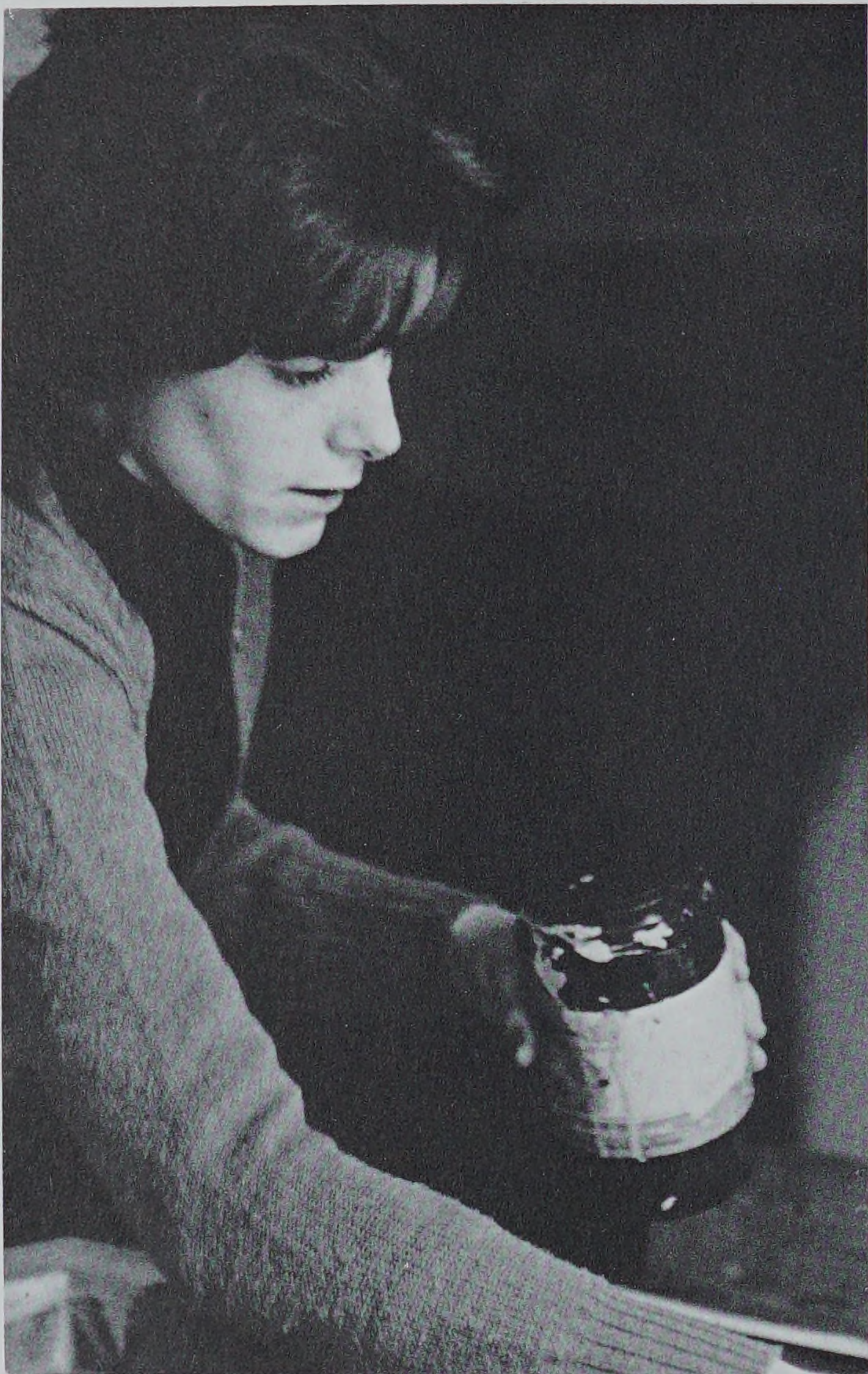

PAT ANGARELLA

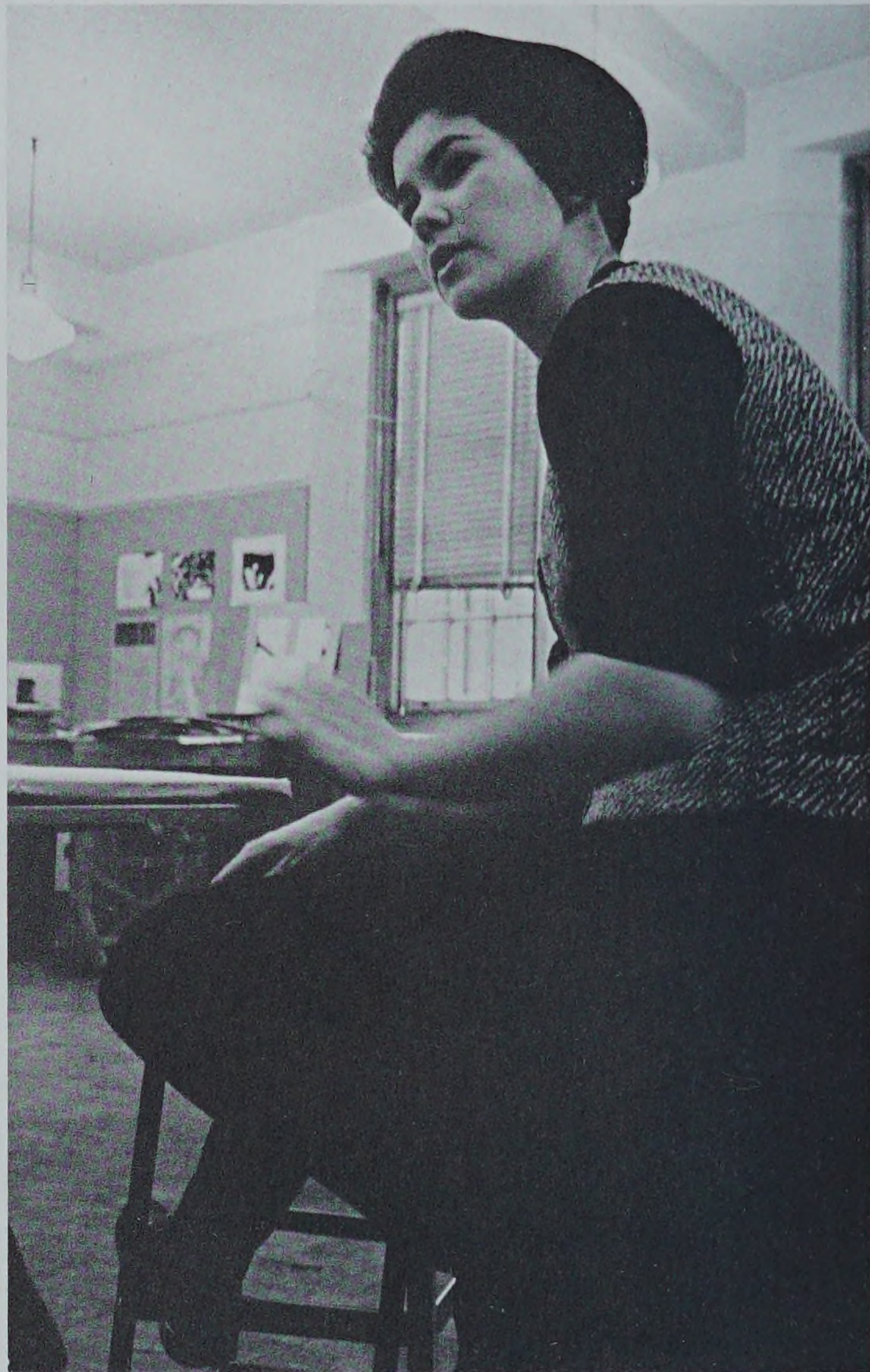

BEA GAAL





DON BERG

MARCEL BELANGER







FILM SOCIETY



PRESIDENT Warren Hall

VICE-PRESIDENT Leon Nigrosh

TREASURER Philip Magaldi, Jr.



WILDA HARRISON

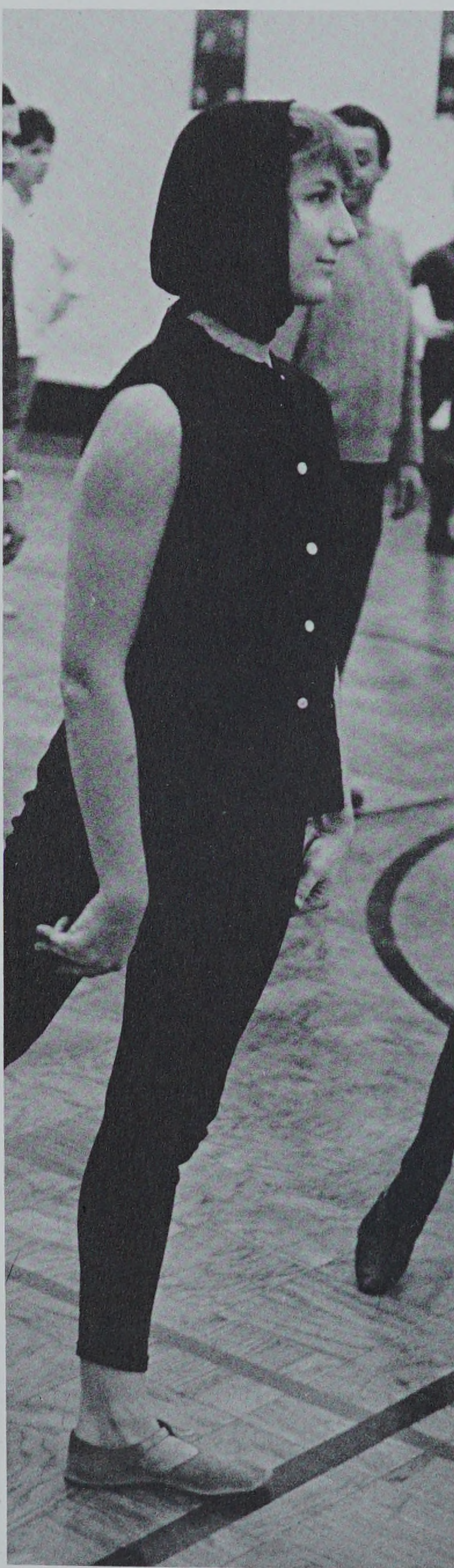





MICKY SAND



Many of you during your years at the Rhode Island School of Design have known hours, perhaps days, when an idea gripped you and, almost as though it were possessed, your hand responded surely. Artists cherish such moments not only because they are rare, but because they are furtive and fragile and are quickly banished by introspection. Looking back, when we are spent, we may wonder how the idea arrived, but we cannot doubt that it crested much prior discipline, much prior information, much prior drudgery, this wave we call "inspiration."



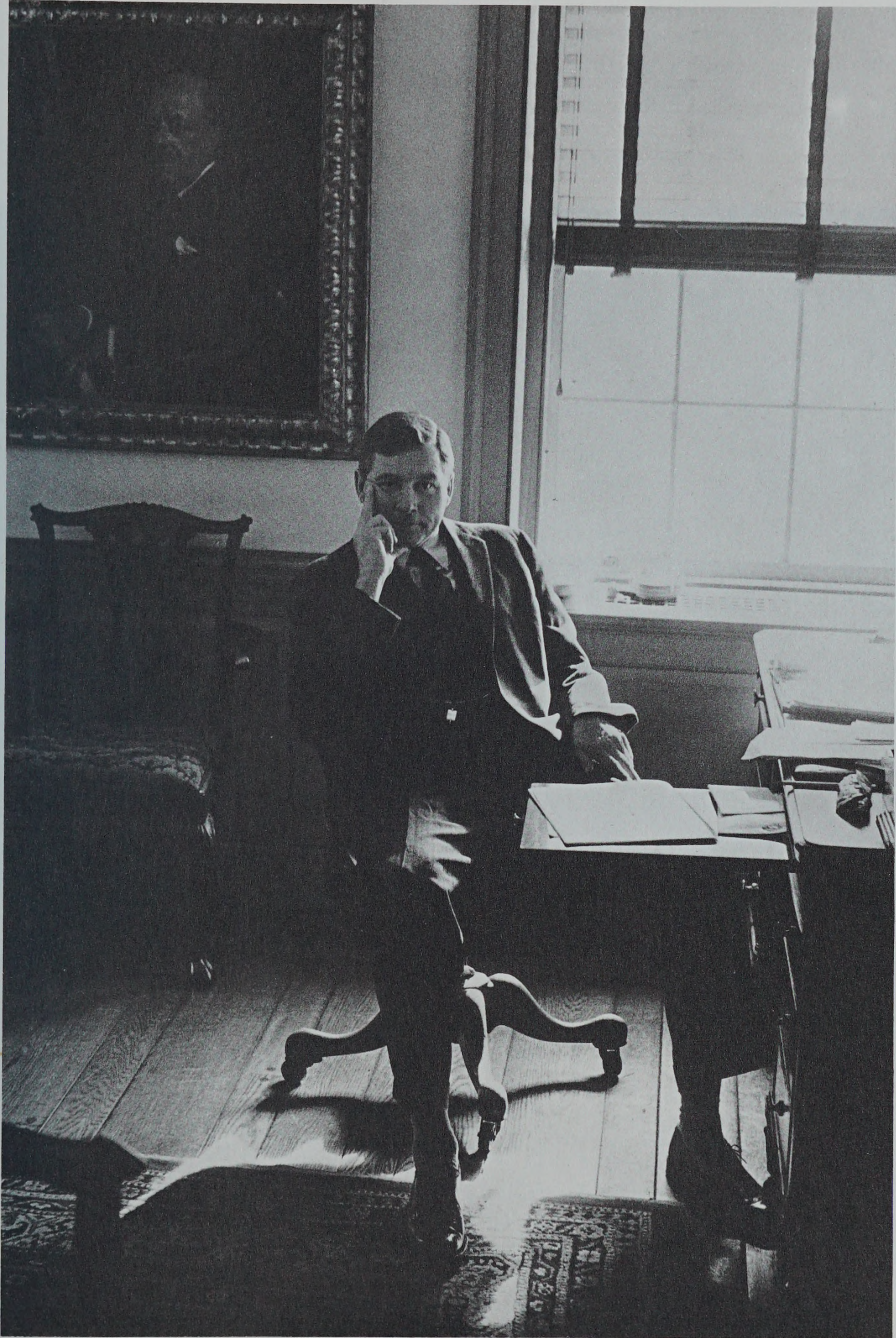





JOHN WHITE





PHIL SCALERA





MARINA PUKINSKIS





ANNE ARMSTRONG MEYER



LOU GELINAS

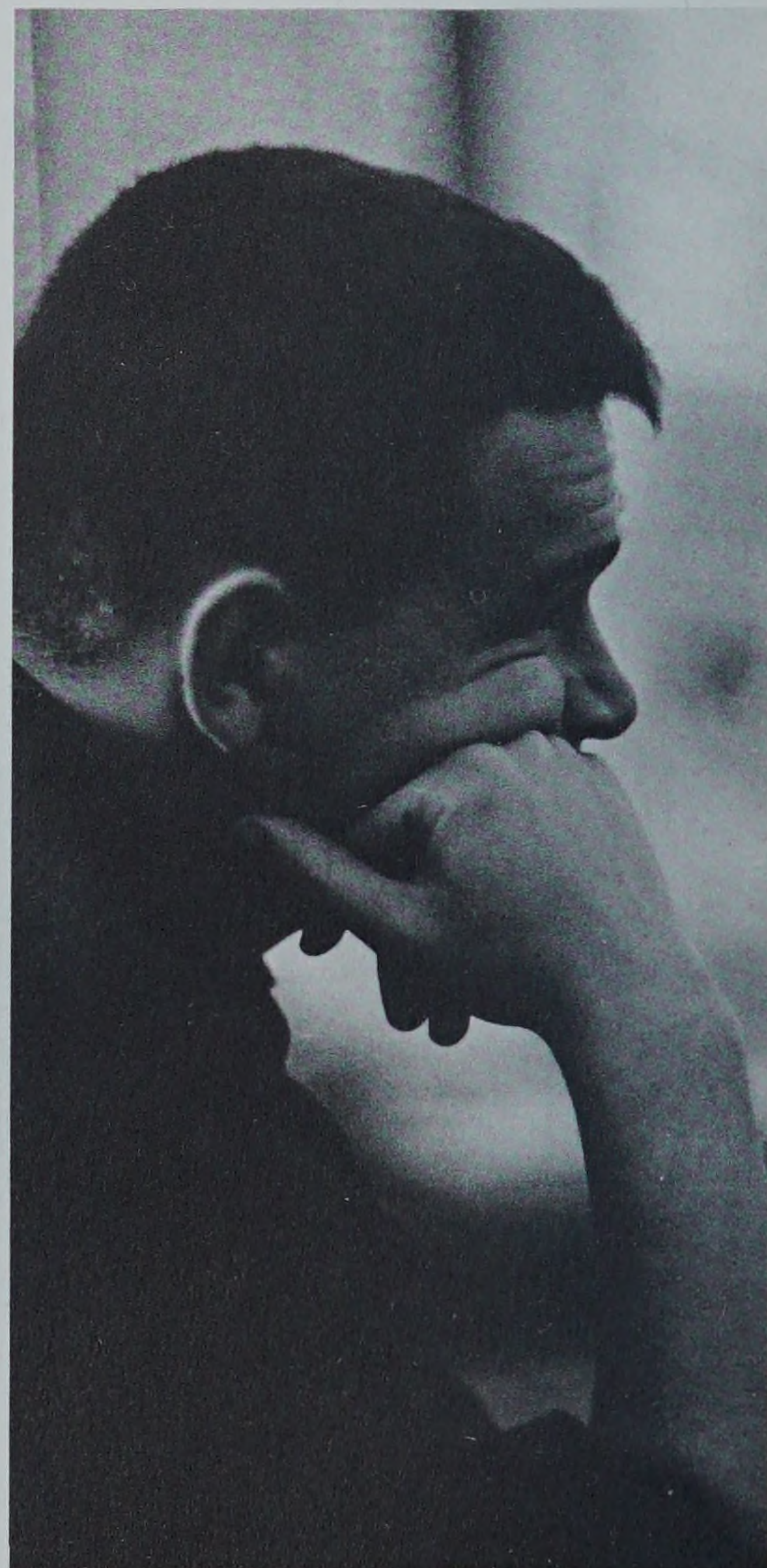
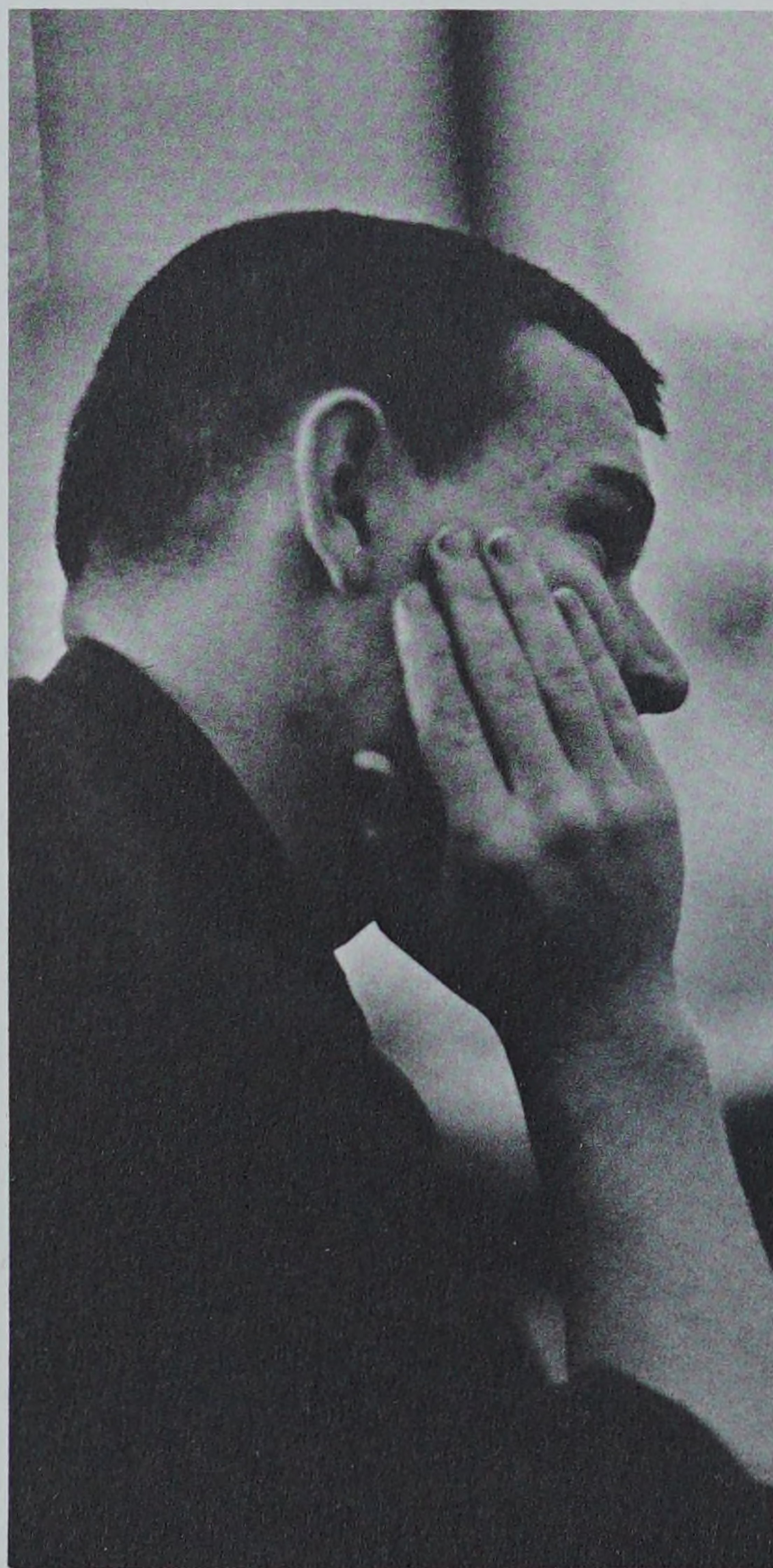
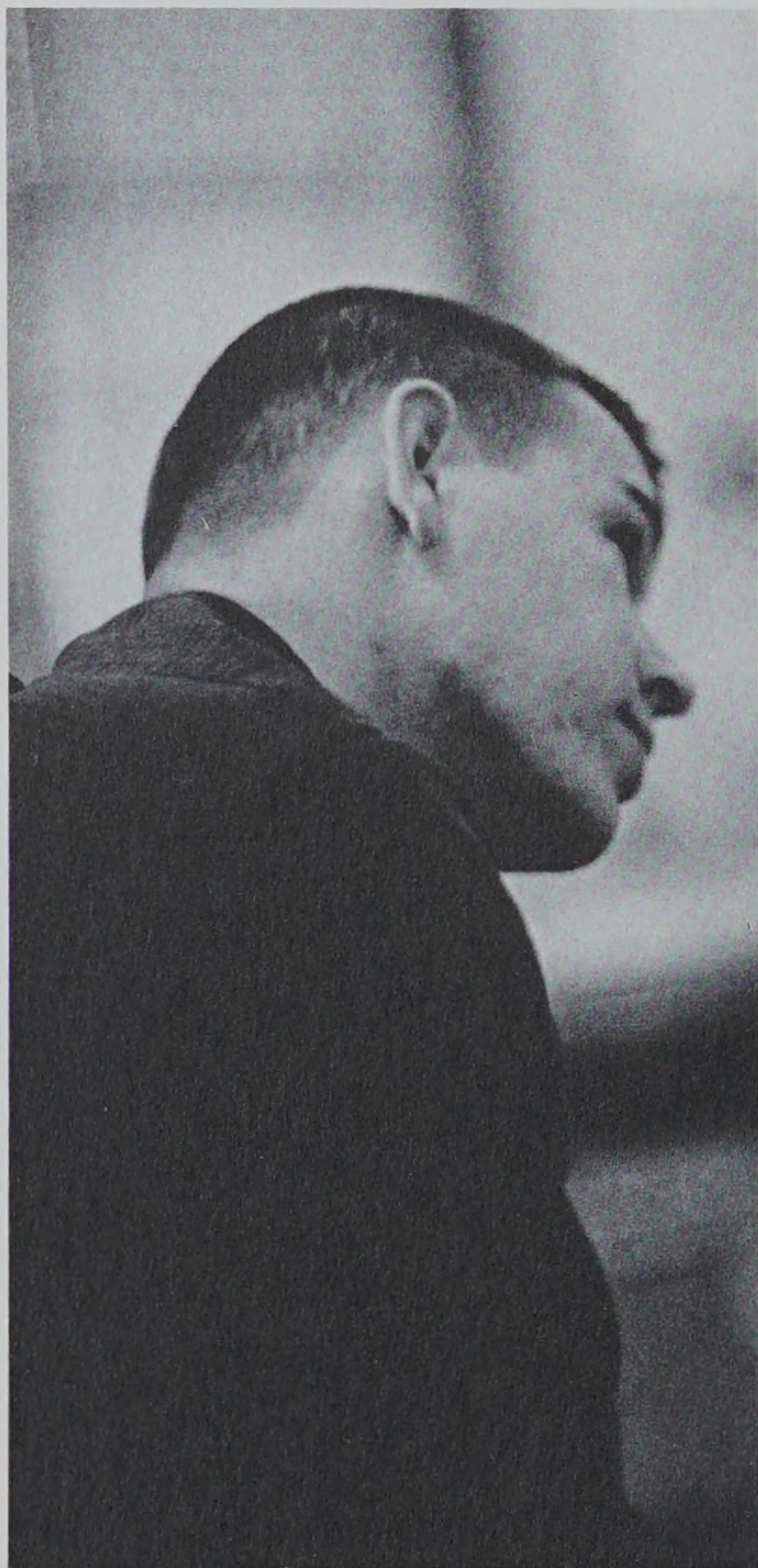







SHELDON LURIE

GORDY CHAPMAN

GAIL ANDREWS





STAN GRASHOW









LYNDA ARMANI

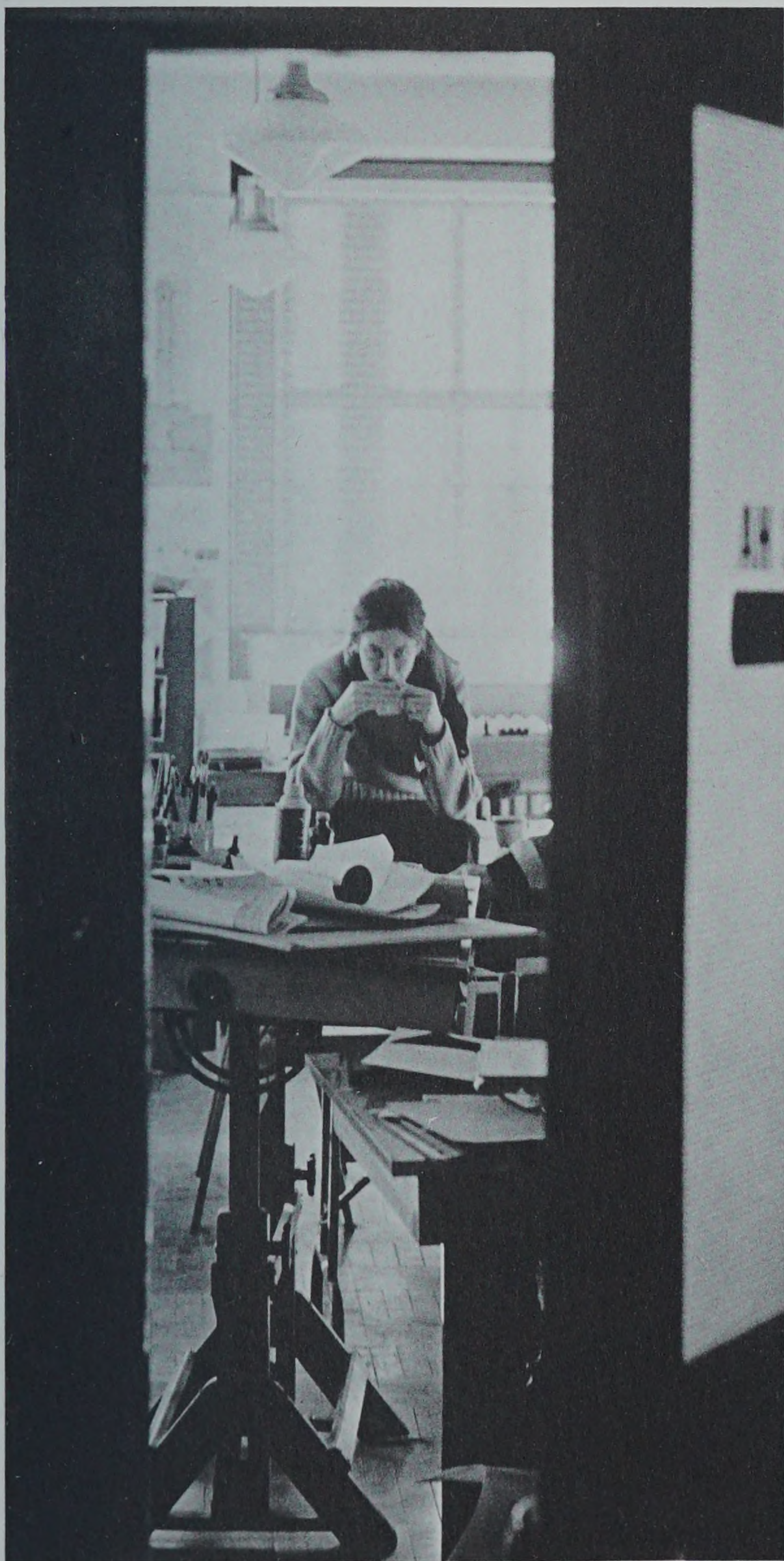

PAUL FINDLEY

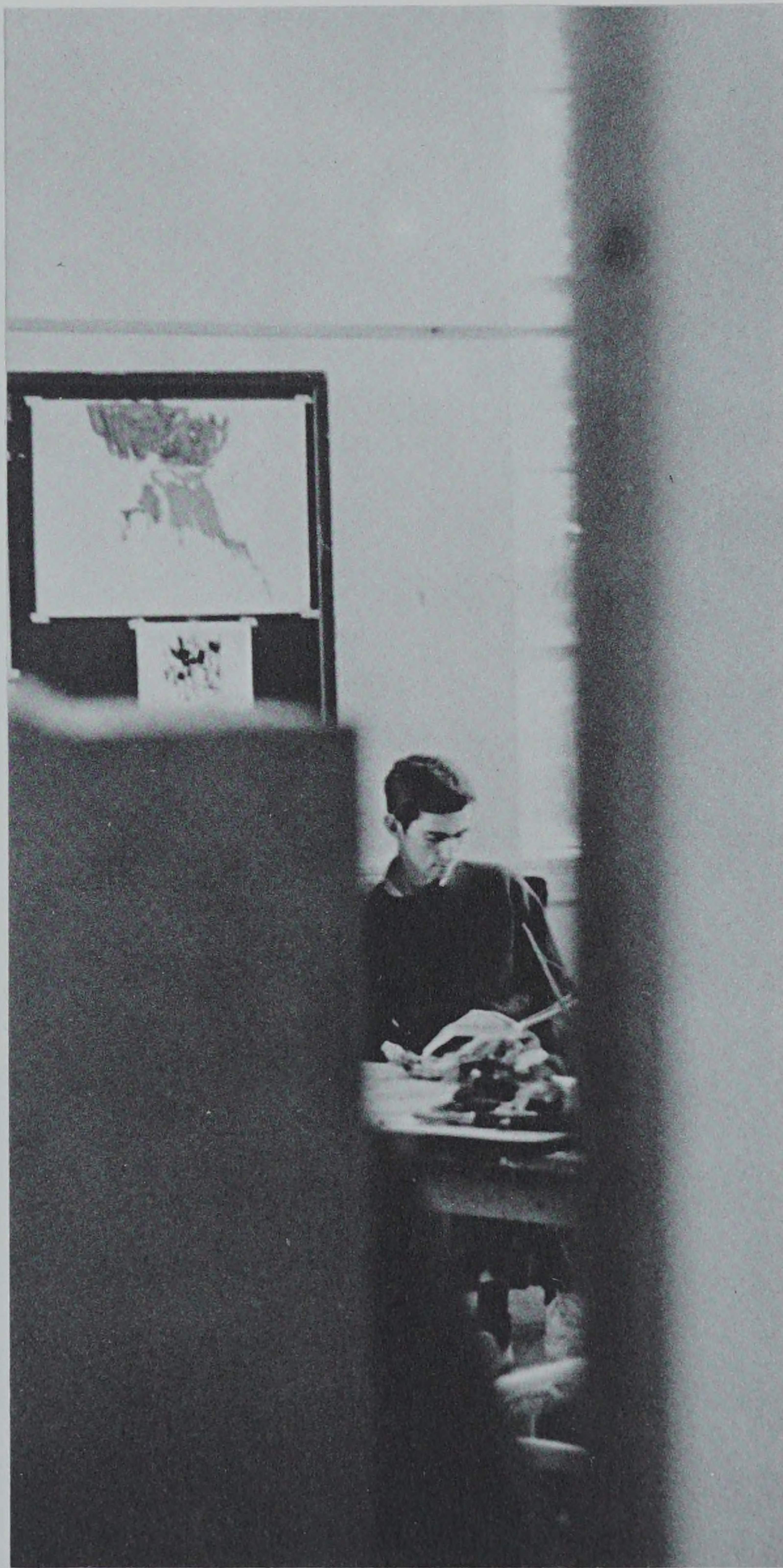



DAVE WHITNEY





DESIGNERS IN DRAMA

PRESIDENT Ellen Schwartzbek      BUSINESS MANAGER Robert Thompson  
SECRETARY Jean Rulf      MEMBER-AT-LARGE Stephen Ritchings





SUE CARLSON

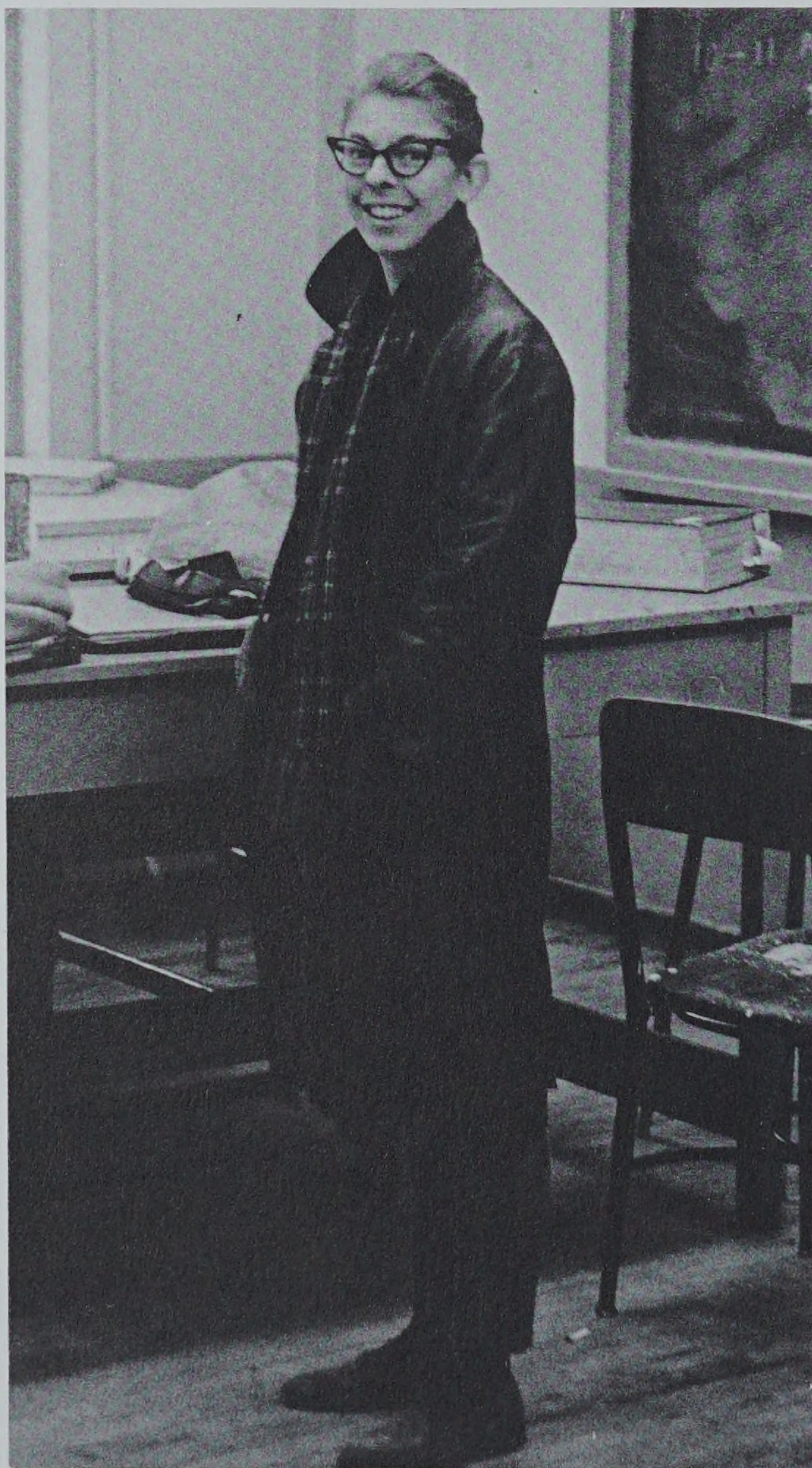

RAY WEBSTER

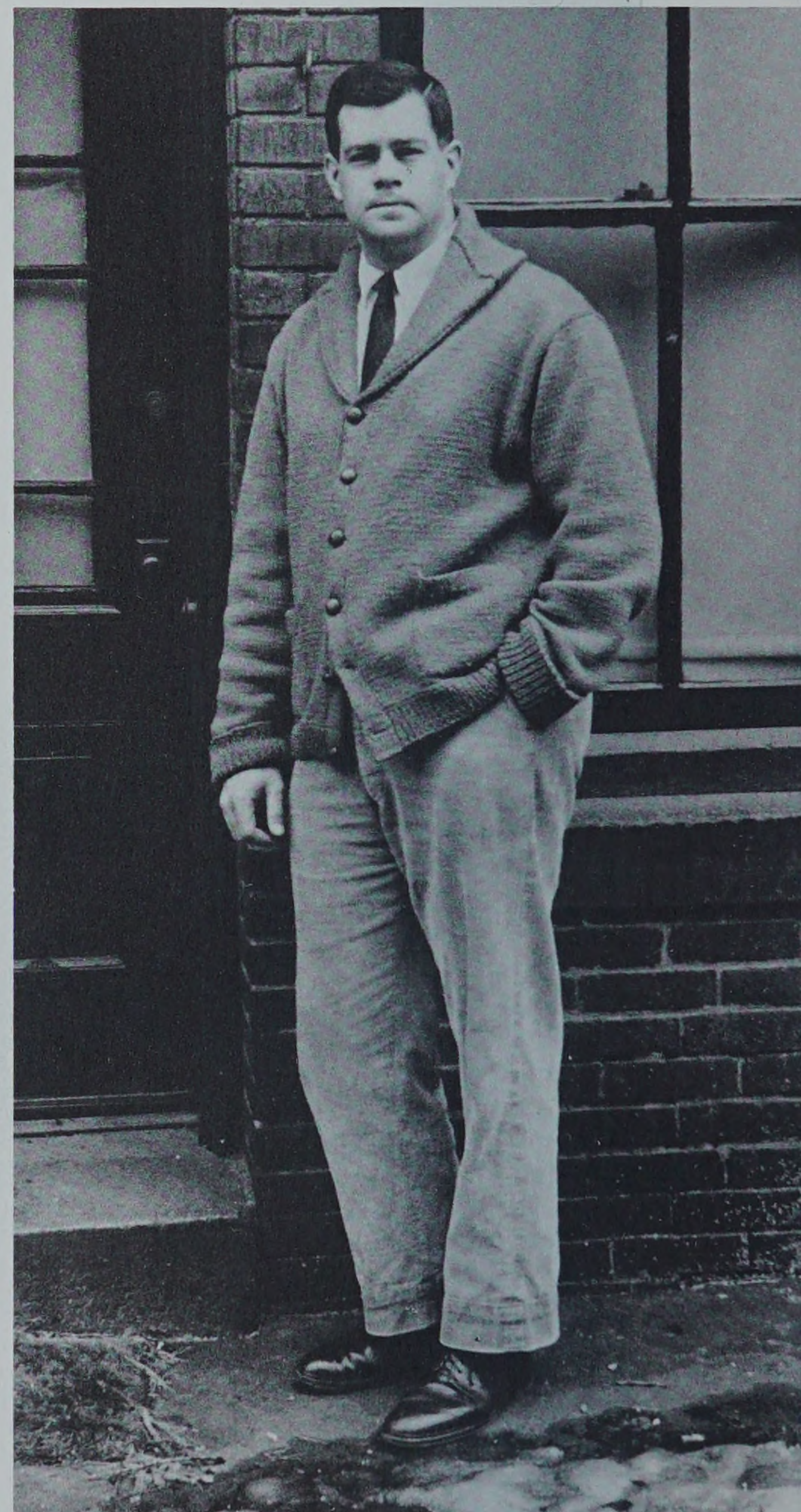



RICHARD



MERKIN





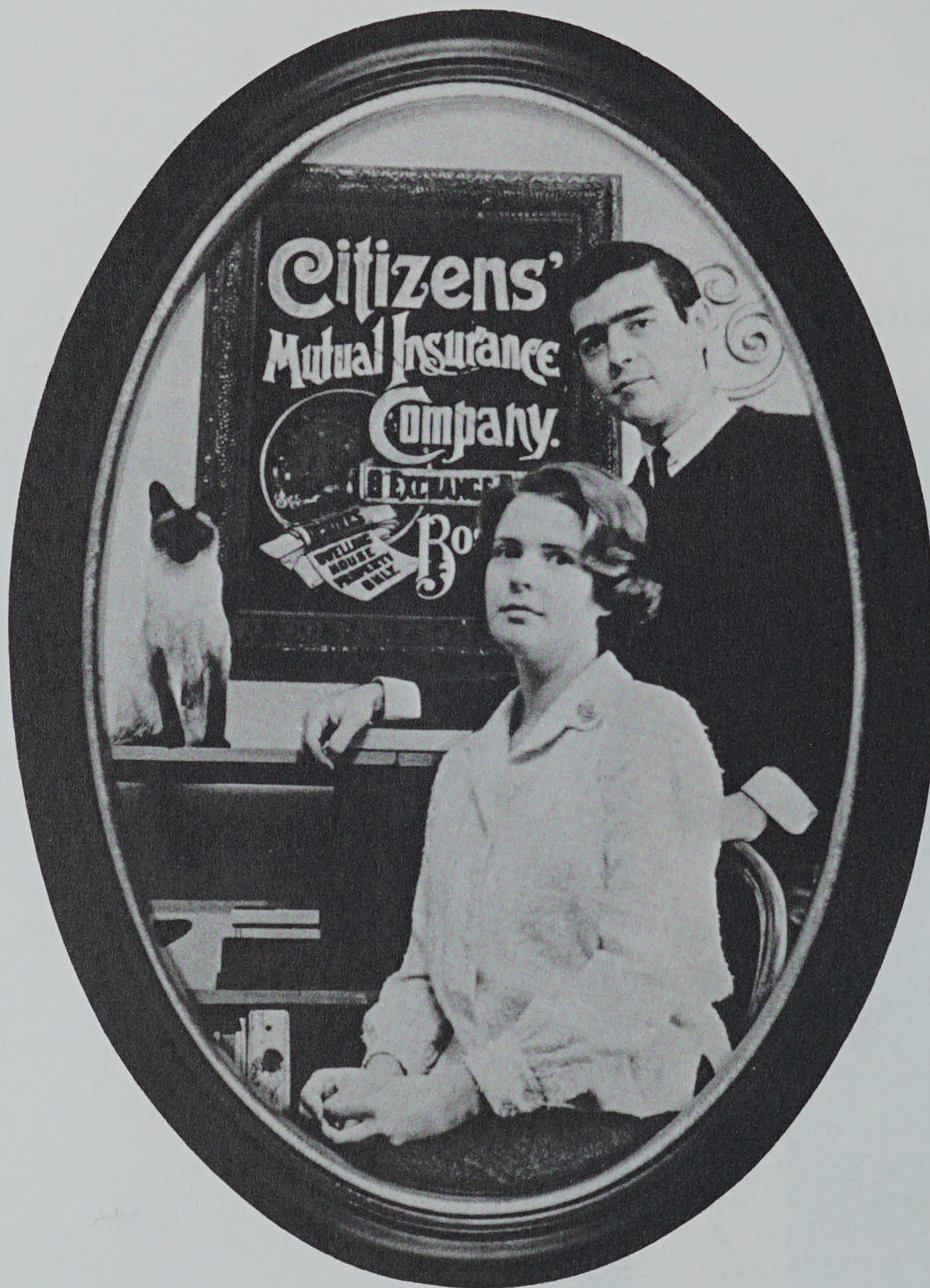

BETSY SHANK BLANCHARD

CURT BLANCHARD

NORM PAUL







DANCE CLUB



PRESIDENT Thomas C. Funk  
1st V. PRES. Sandra J. Bolotin  
2nd V. PRES. Wendy S. Hertz  
CHOREOGRAPHER Charlotte Modlieszewski



FRANK GLICKMAN







JOHN KARRASCH





DINAH SMITH



PAUL McKENNA





LEON NIGROSH

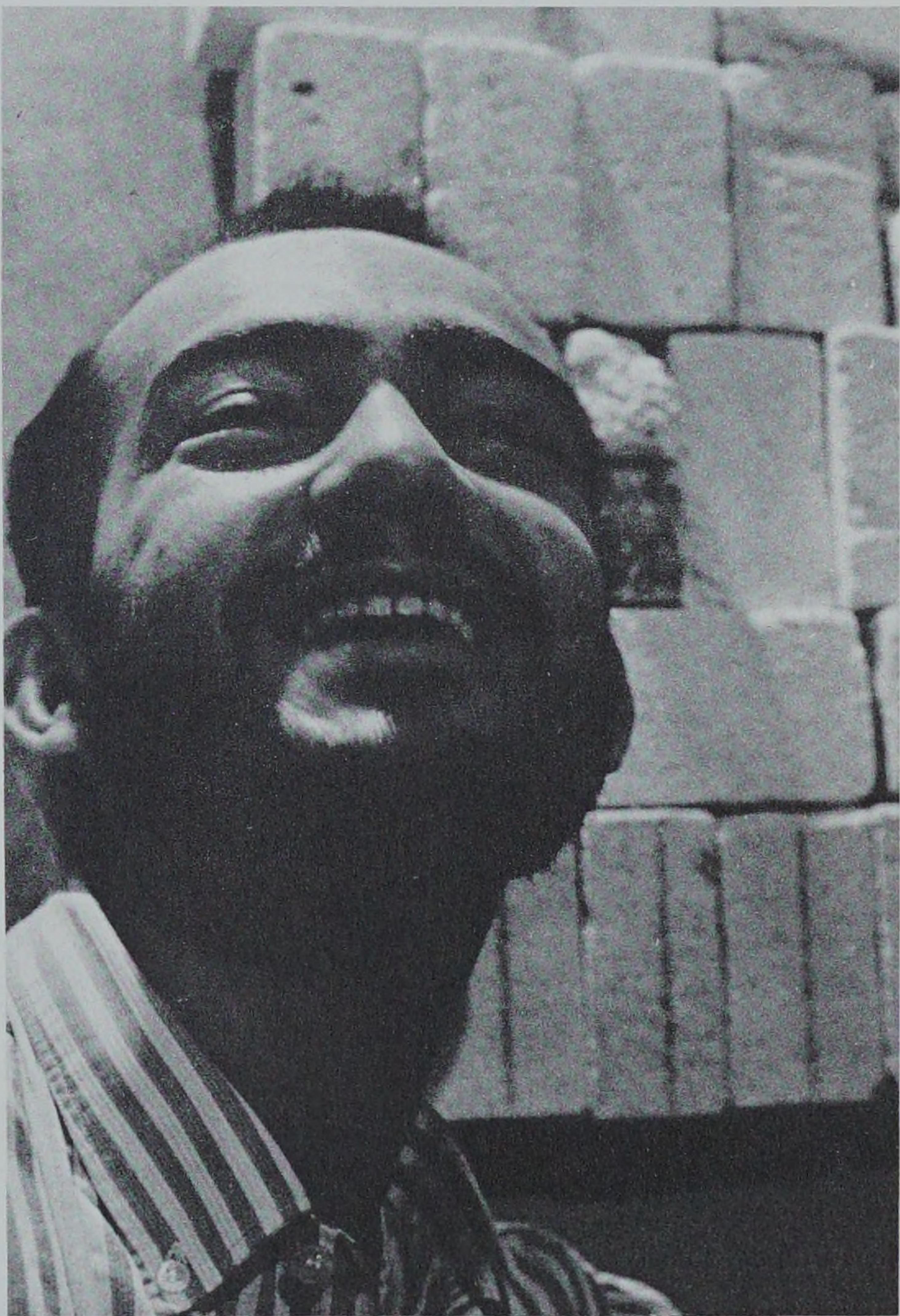



David L. Strout Vice-President and Dean of the College







FINE ARTS SOCIETY



PRESIDENT David Estey  
VICE-PRESIDENT Gerard R. Perichon  
SECRETARY Carol L. Opper  
TREASURER James B. Baker





ALAN STENFORS

TONY GELARDI

JOHN KRAMER





SUE HARTNETT

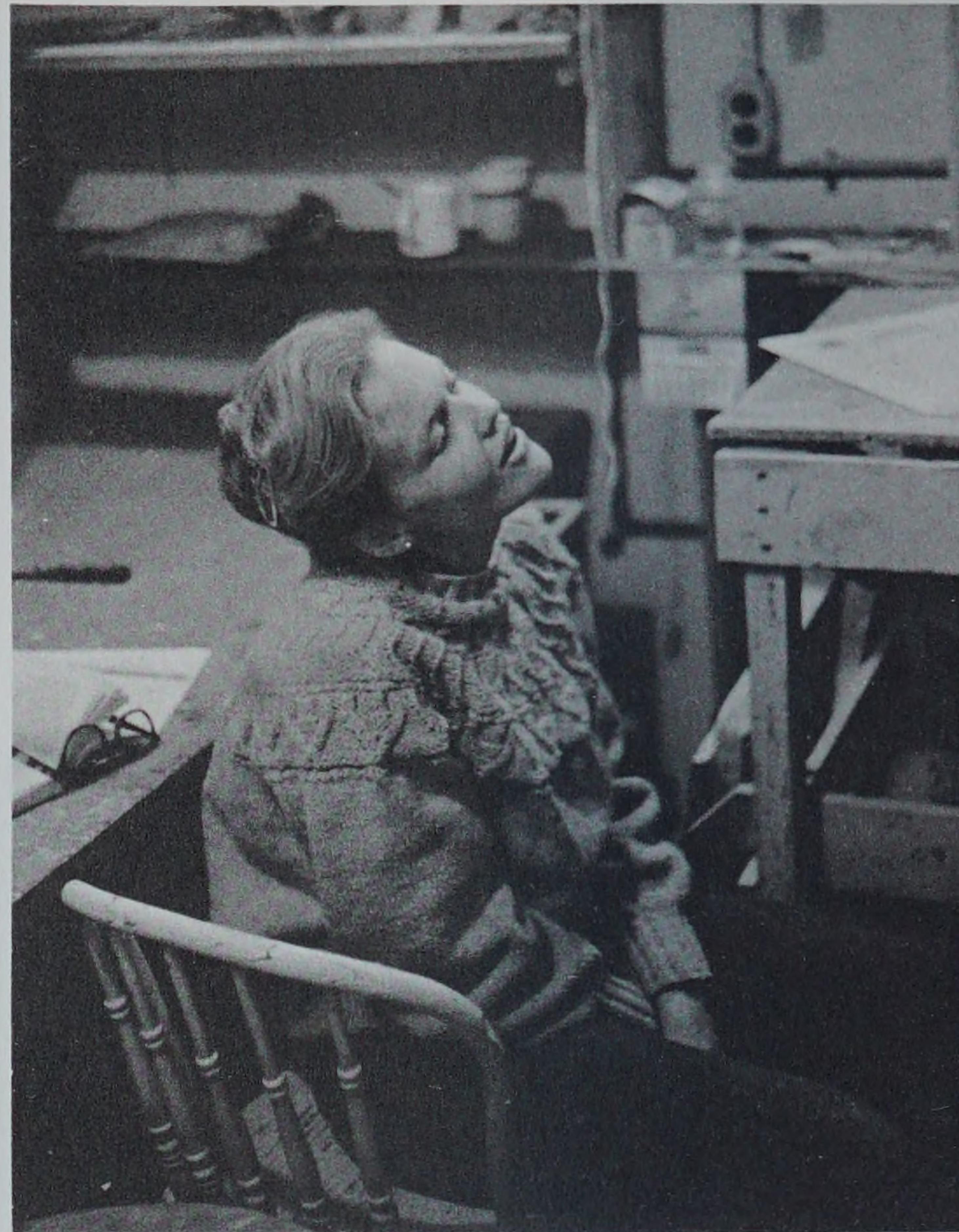





LEE LUCHT







SANDY BELLEM

CYNTHIA MIX







JANE STERRETT

IZZY GOLDBERG

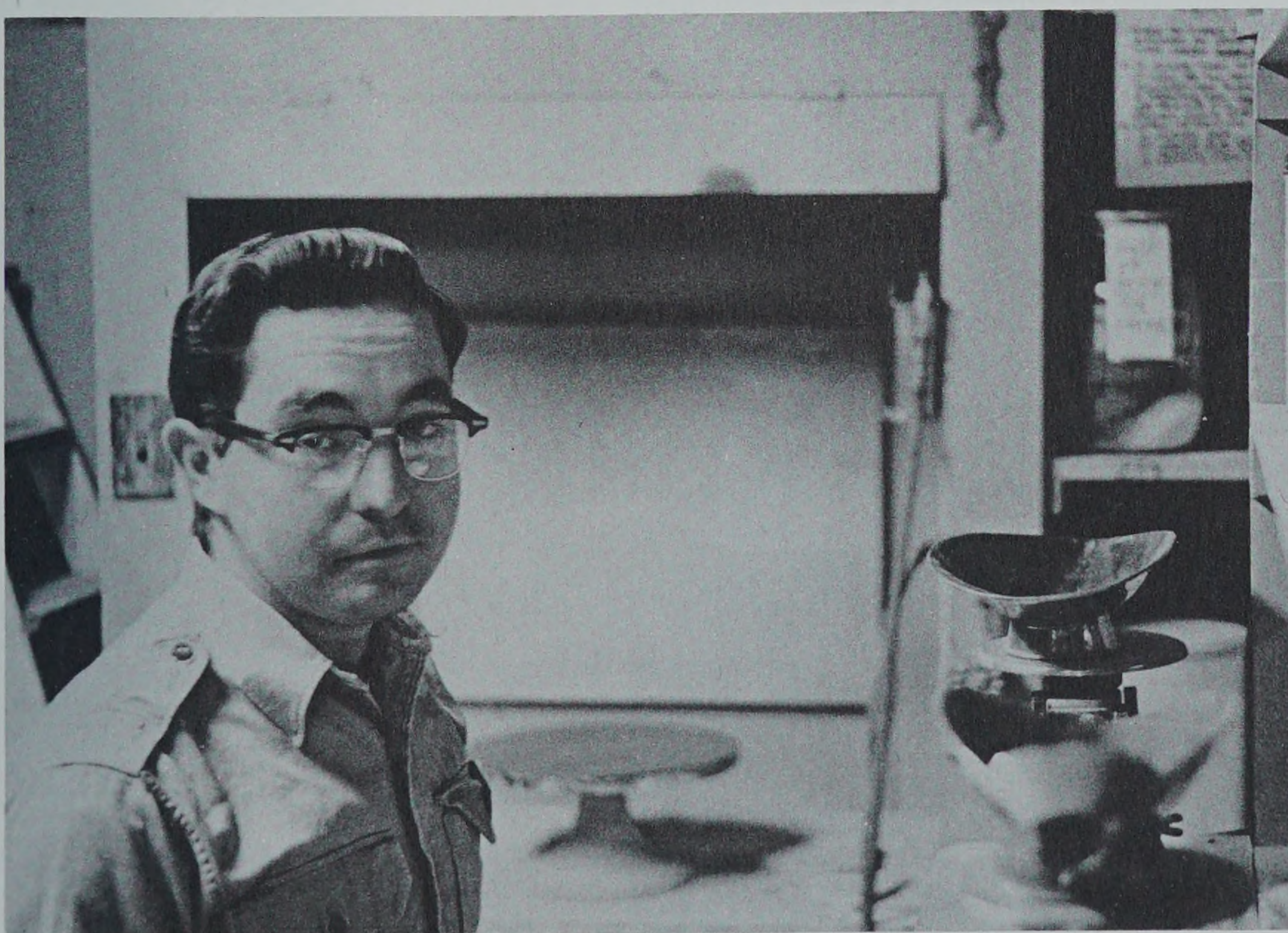





JIM BARCLAY





LAURA HOWE RAFF





BILL EWEN



MARY RUSSELL



HARDY HALL

WARREN HALL







TONI PISCIOTTA



GINNY MORRISON

GAIL BERNSTEIN

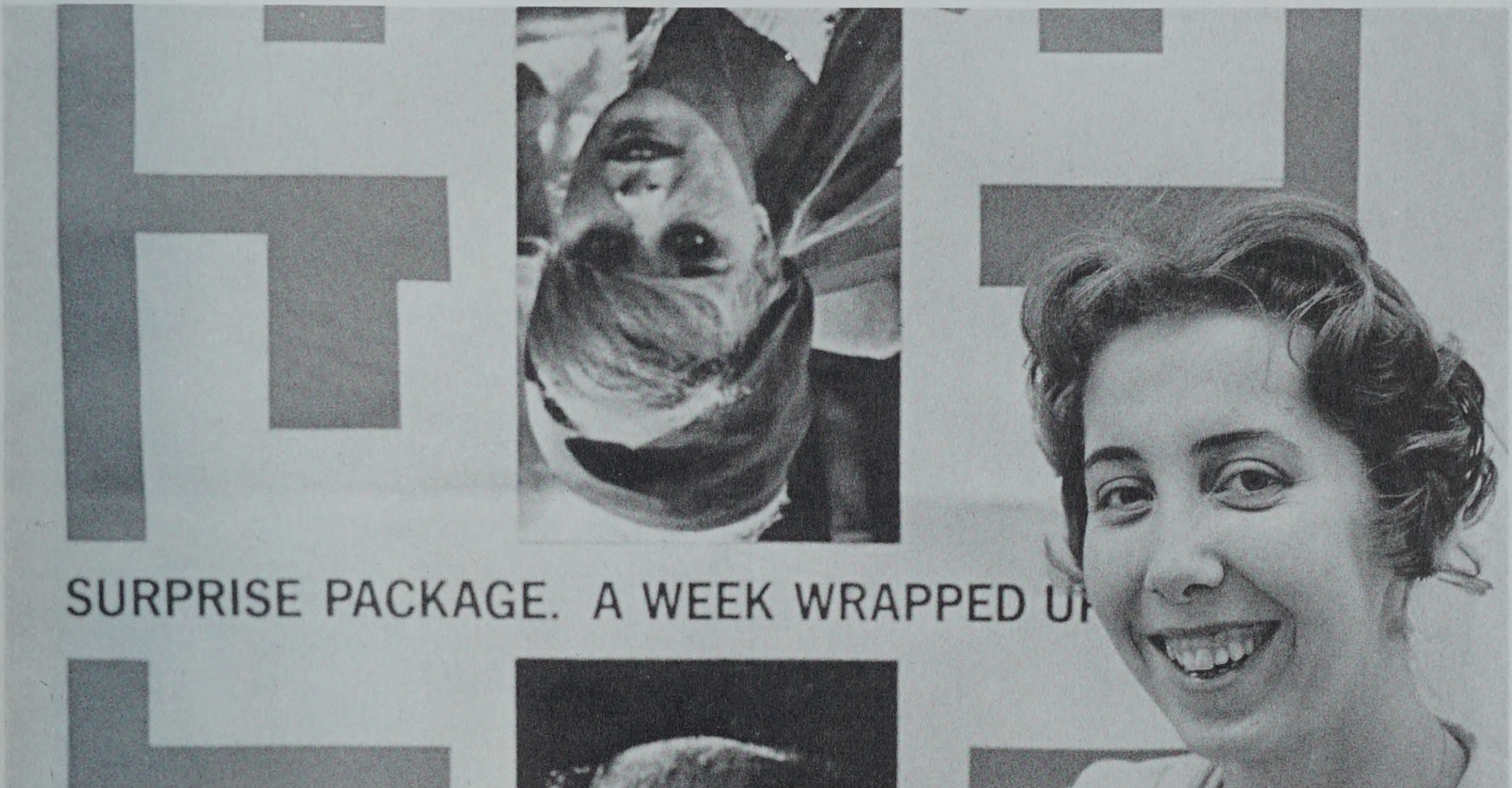



CAMERA CLUB



PRESIDENT William Hamilton  
SECRETARY Henry Lindenmeyer  
TREASURER Norman Lundin





BILL FINN



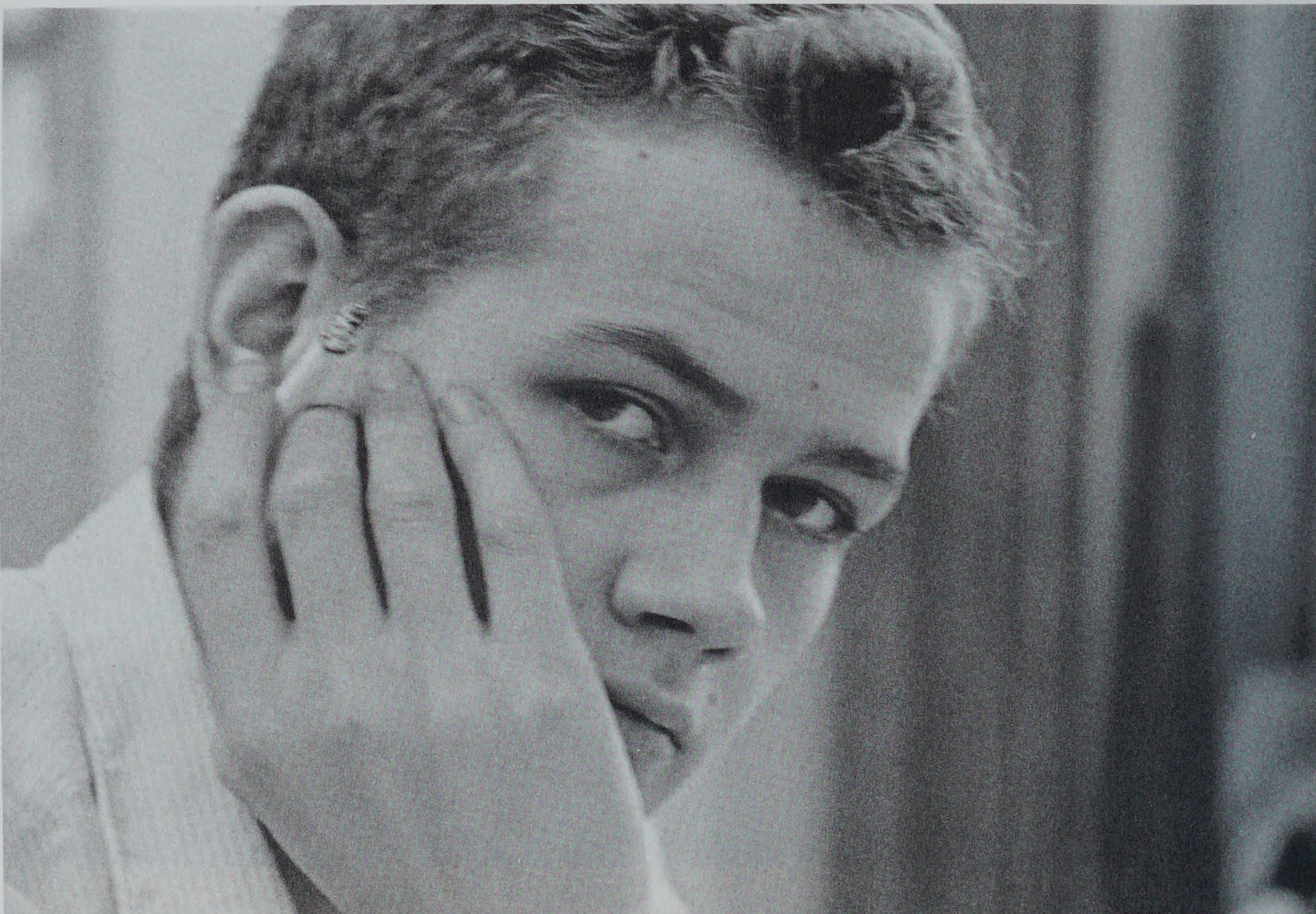

KEN RICH





JERRY SPRAGUE





WILMA PARKER



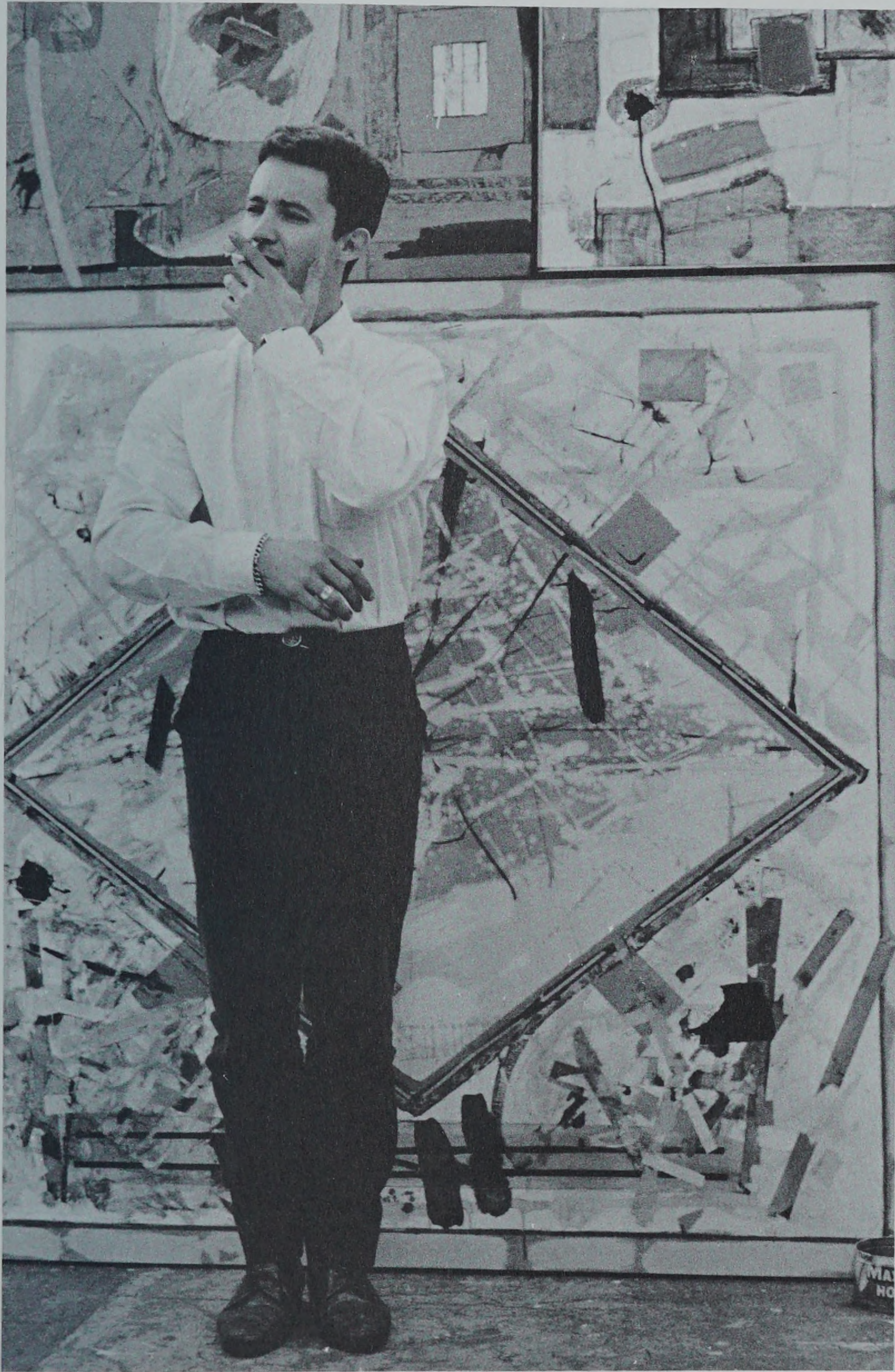

VERN ACKLEN



BILL SMITH



DON OLIVERA

RON BACHIOCHI

ANN SHAAK





CLARK BRENNAN



ARCHITECTURAL SOCIETY

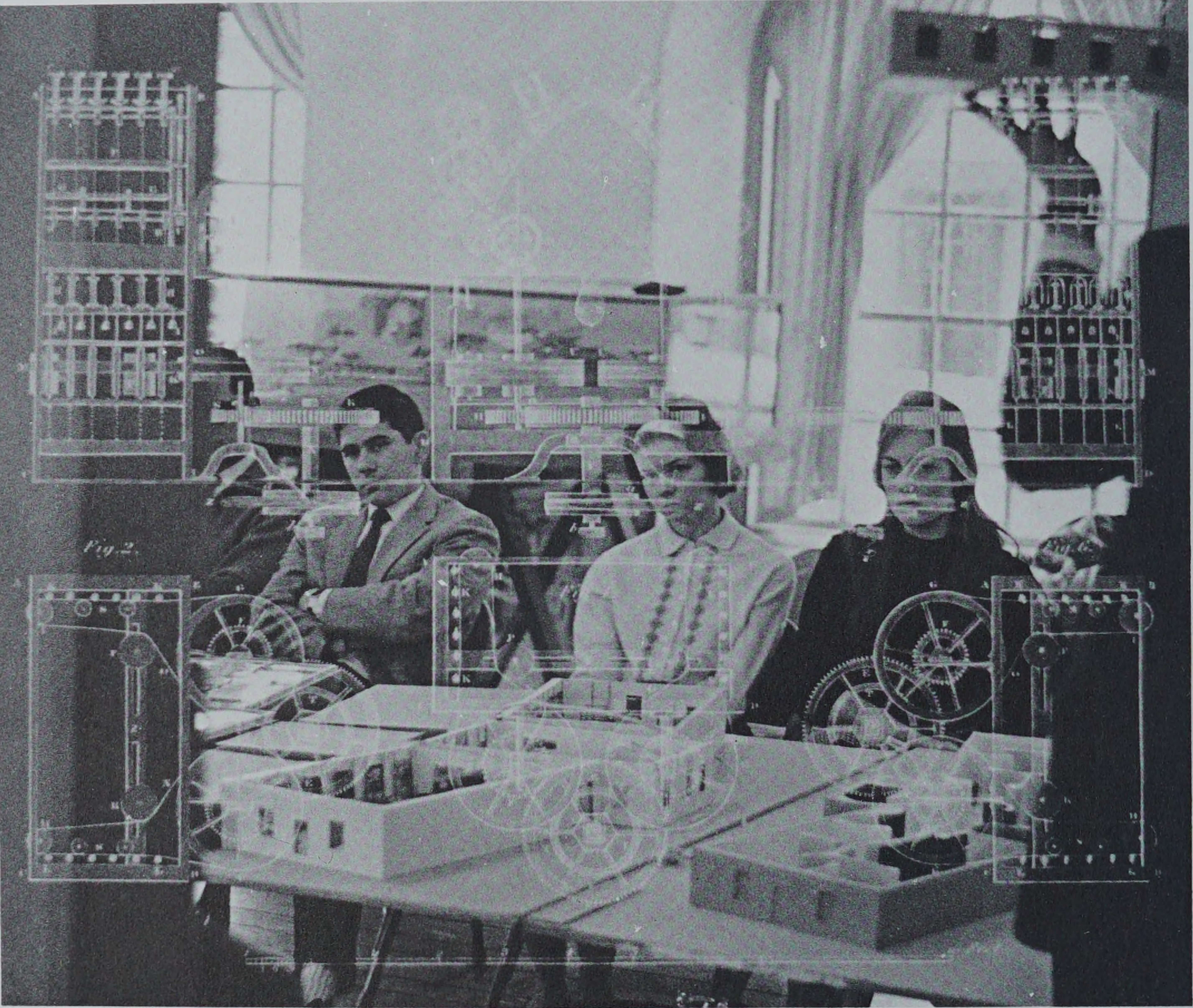

PRESIDENT    Norman Paul  
VICE-PRESIDENT    Joseph Fulkerson  
TREASURER    Julia Holmes Kruger  
SECRETARY    Elizabeth Vaughn  
                    Carolina Woo





GLEN REEVES

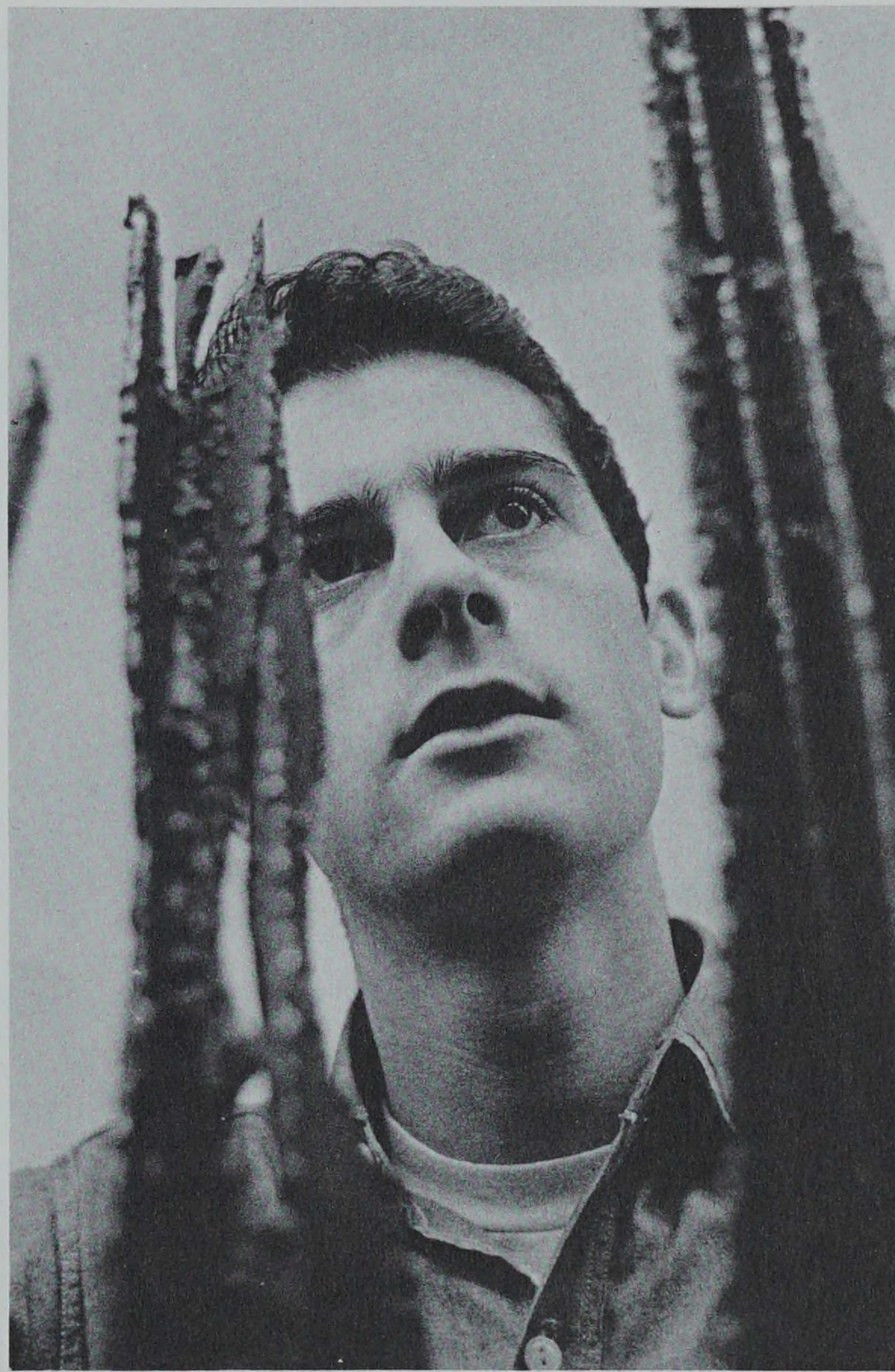

RICHARD FISHMAN





SUE ANNE CLEAVES

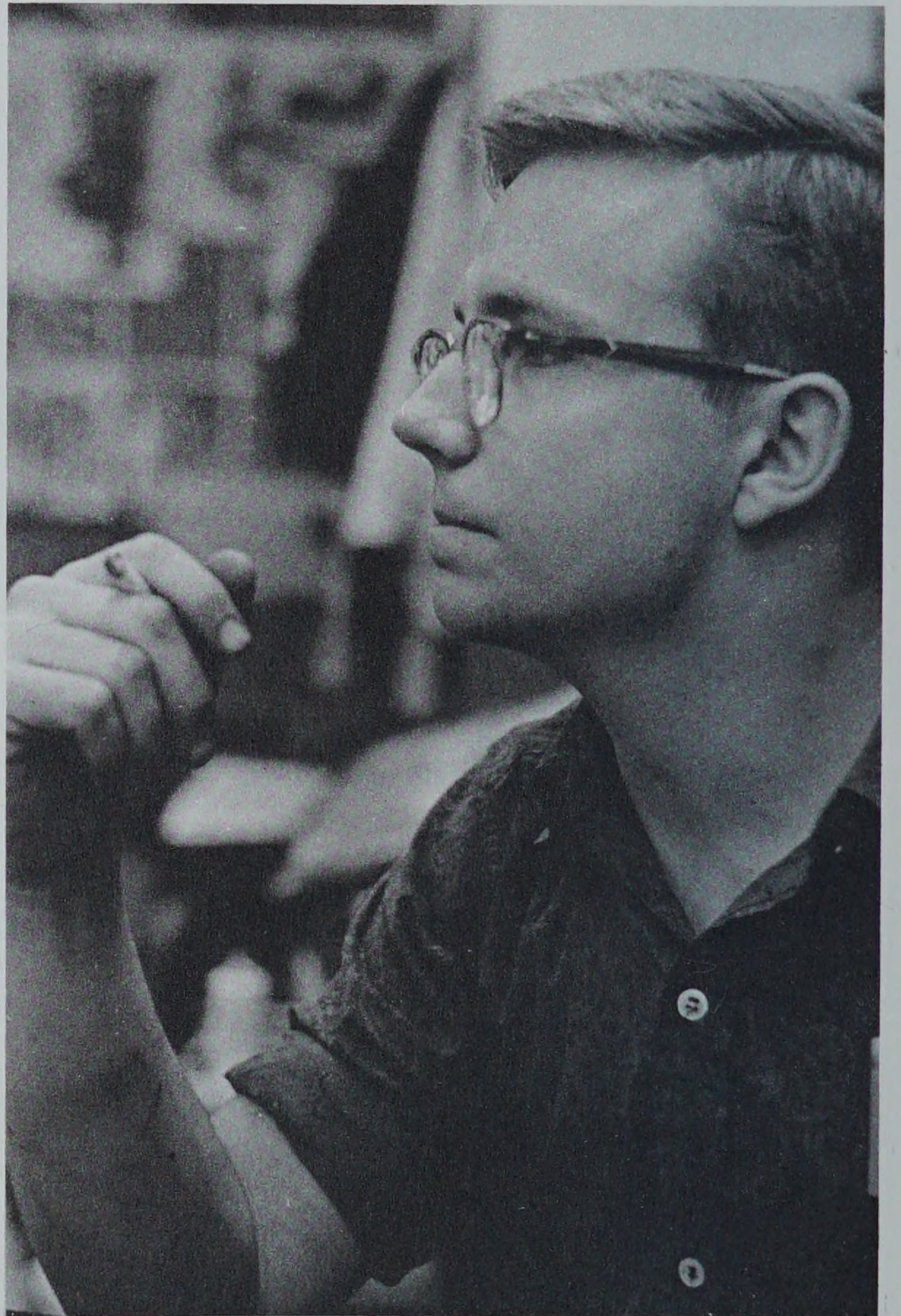

DAN PACKARD





KAY COTTER



ELAINE MENDOLIA





CYNTHIA VERCELLONE

DON ADAMS

MARTHA COLLINS

HELEN WEBBER

GRAHAM TELLER



BILL FIRTH

ERIC BENNETT

KARL RAFF

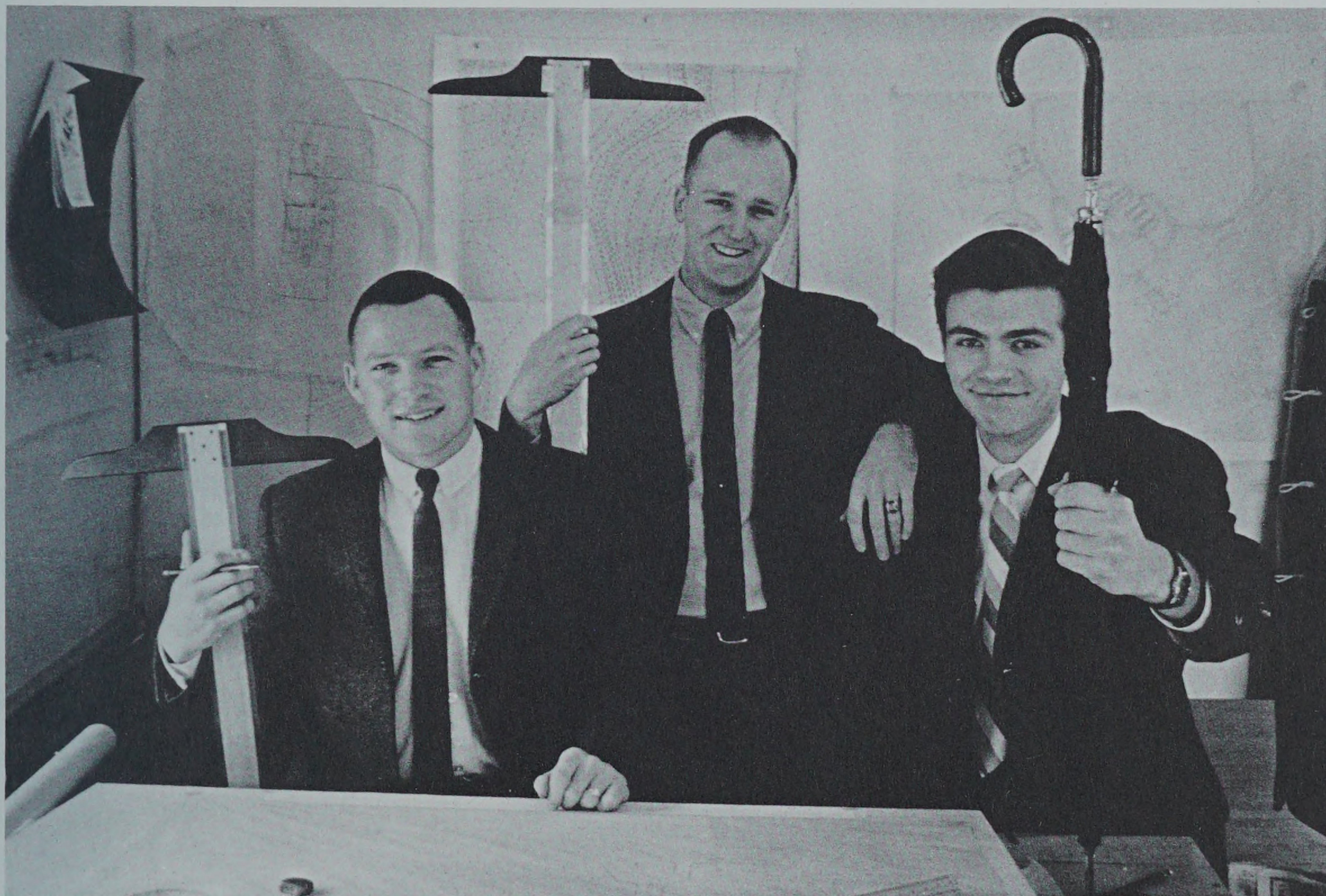



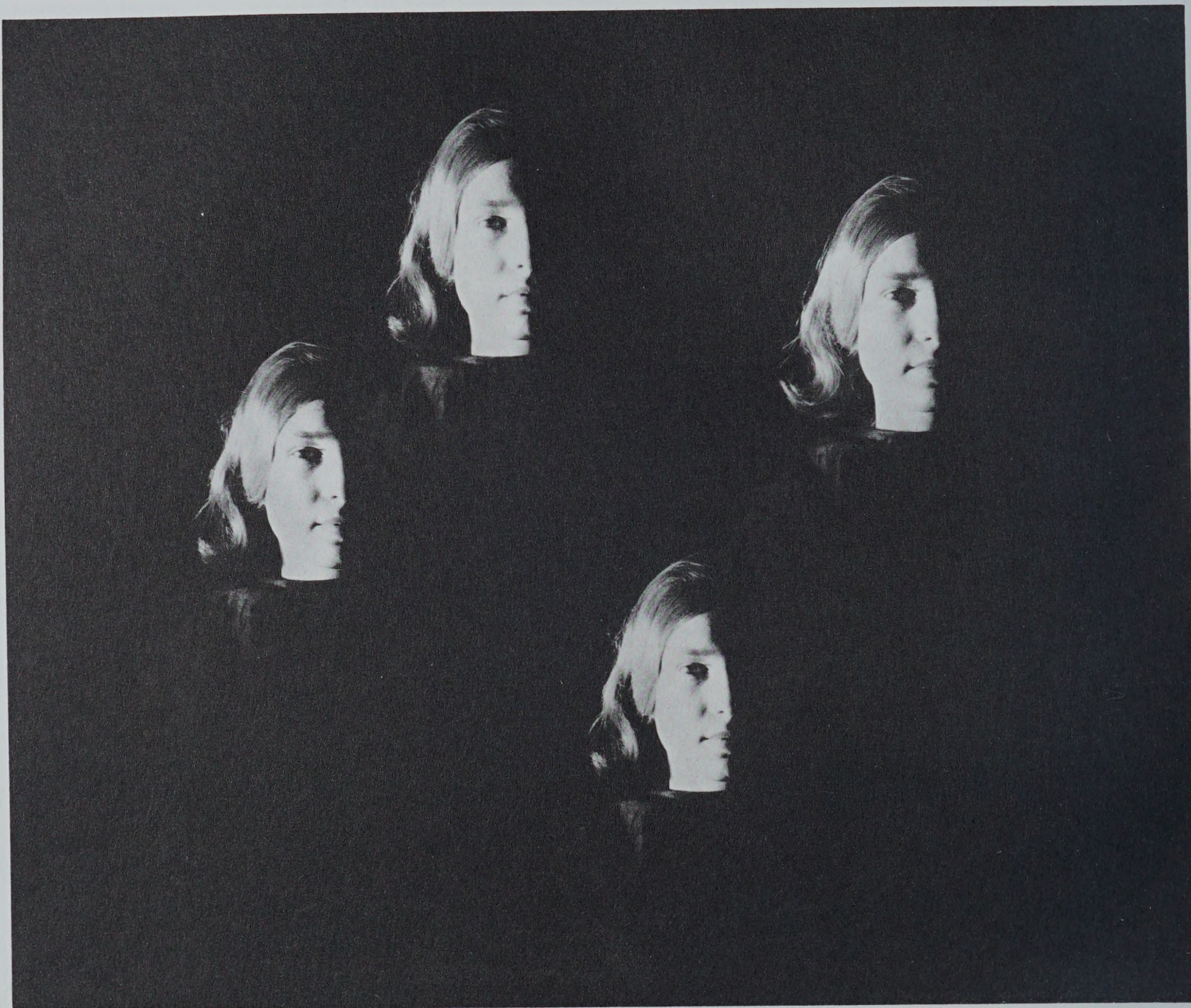

CAROL OPPER





MARGE PROBST



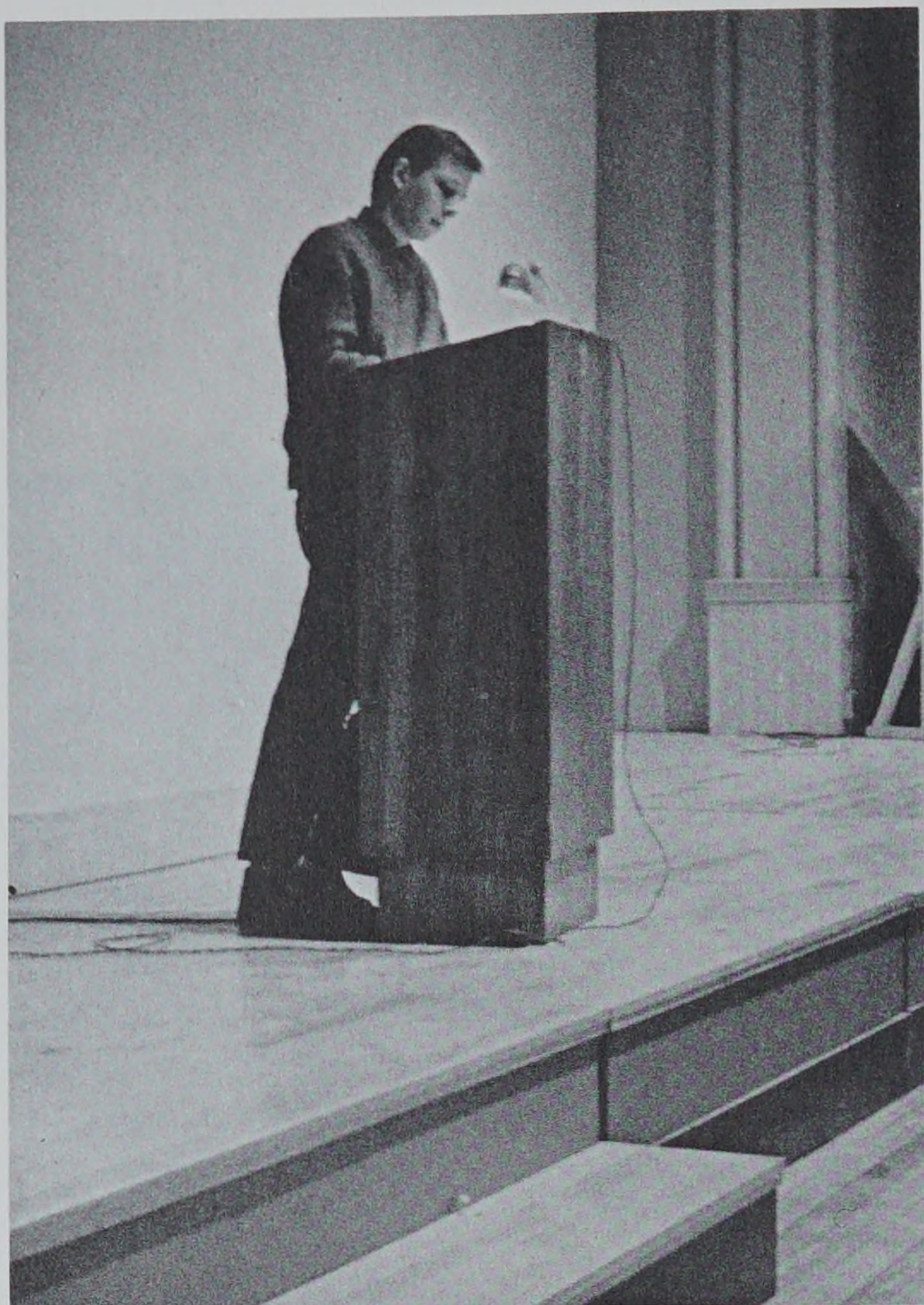

# STUDENT COUNCIL

PRESIDENT	Franklin J. Glickman
VICE-PRESIDENT	Stewart Brecher: Acting Pres.
RECORDING SECRETARY	Barbara M. Tolen
CORRESPONDING SECRETARY	Jane Sterrett
TREASURER	Duncan M. Reid

## SENIOR CLASS

PRESIDENT	Carolyn M. Voigt
VICE-PRESIDENT	Barbara Tarses
SECRETARY	Laura Howe Raff
TREASURER	Harleston Hall, Jr.

## JUNIOR CLASS

PRESIDENT	John Parsons
VICE-PRESIDENT	Roger Kent
SECRETARY	JoAnne B. Wilson
TREASURER	M. Heidi Aberli





## SOPHOMORE CLASS

PRESIDENT	Richard Lamb
VICE-PRESIDENT	Carol Moses
SECRETARY	Jeanette Hatheway
TREASURER	Philip Tobey

## FRESHMAN CLASS

PRESIDENT	Philip Seibert
VICE-PRESIDENT	Richard Seaberg
SECRETARY	Dinah Mitchell
TREASURER	Otto Grun





LIZ NELSON







PETE THOMPSON





MARY DUZAK

ELAINE STENNING





HANK ADLER

MARY CANNELL

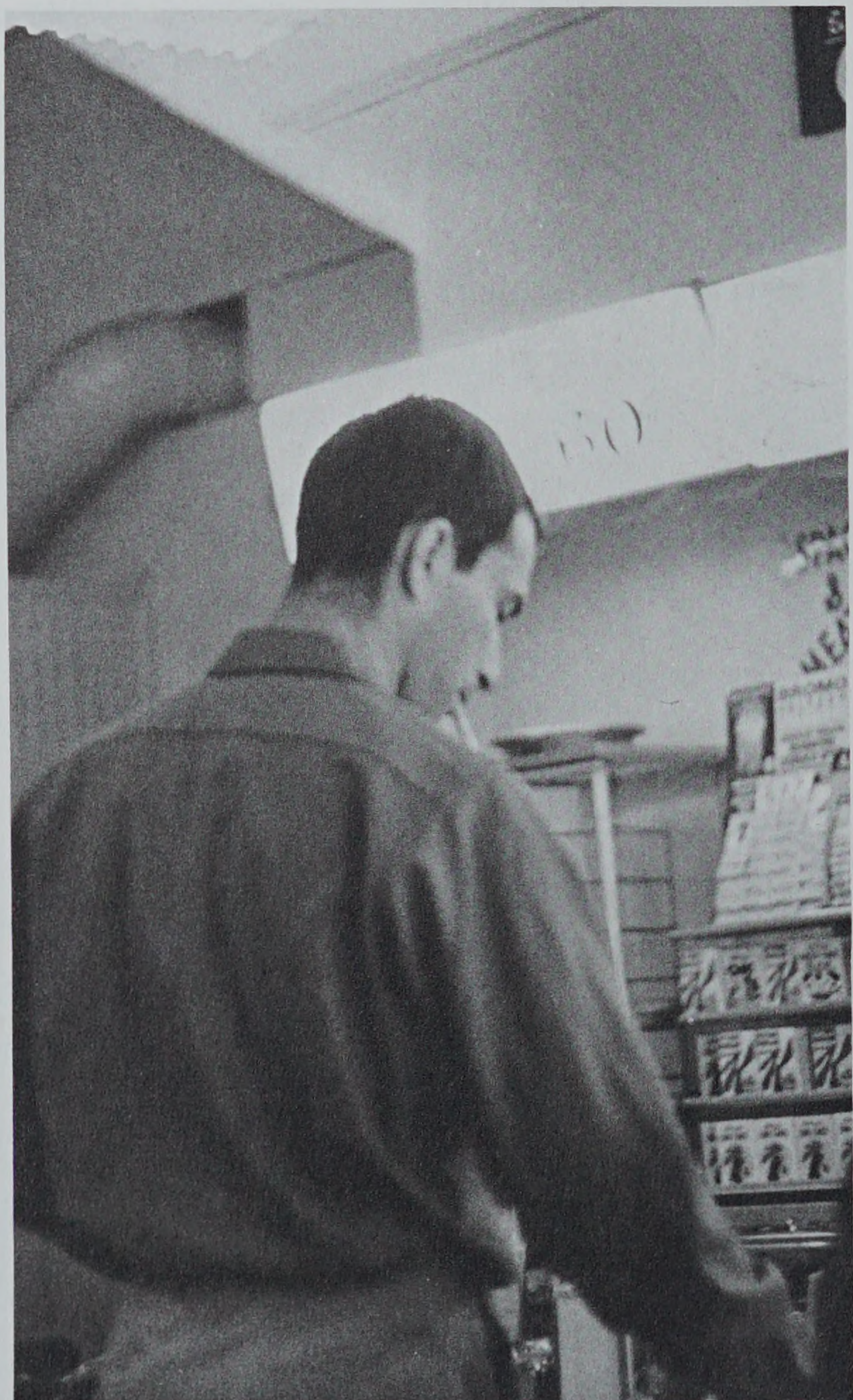







MOTORCYCLE CLUB

PRESIDENT Kirk Wilkinson

VICE-PRESIDENT Hilary K. Crasco

REC. SECRETARY Jane E. Obey

CORR. SECRETARY Judith H. Coates

TREASURER Paul Petrofsky





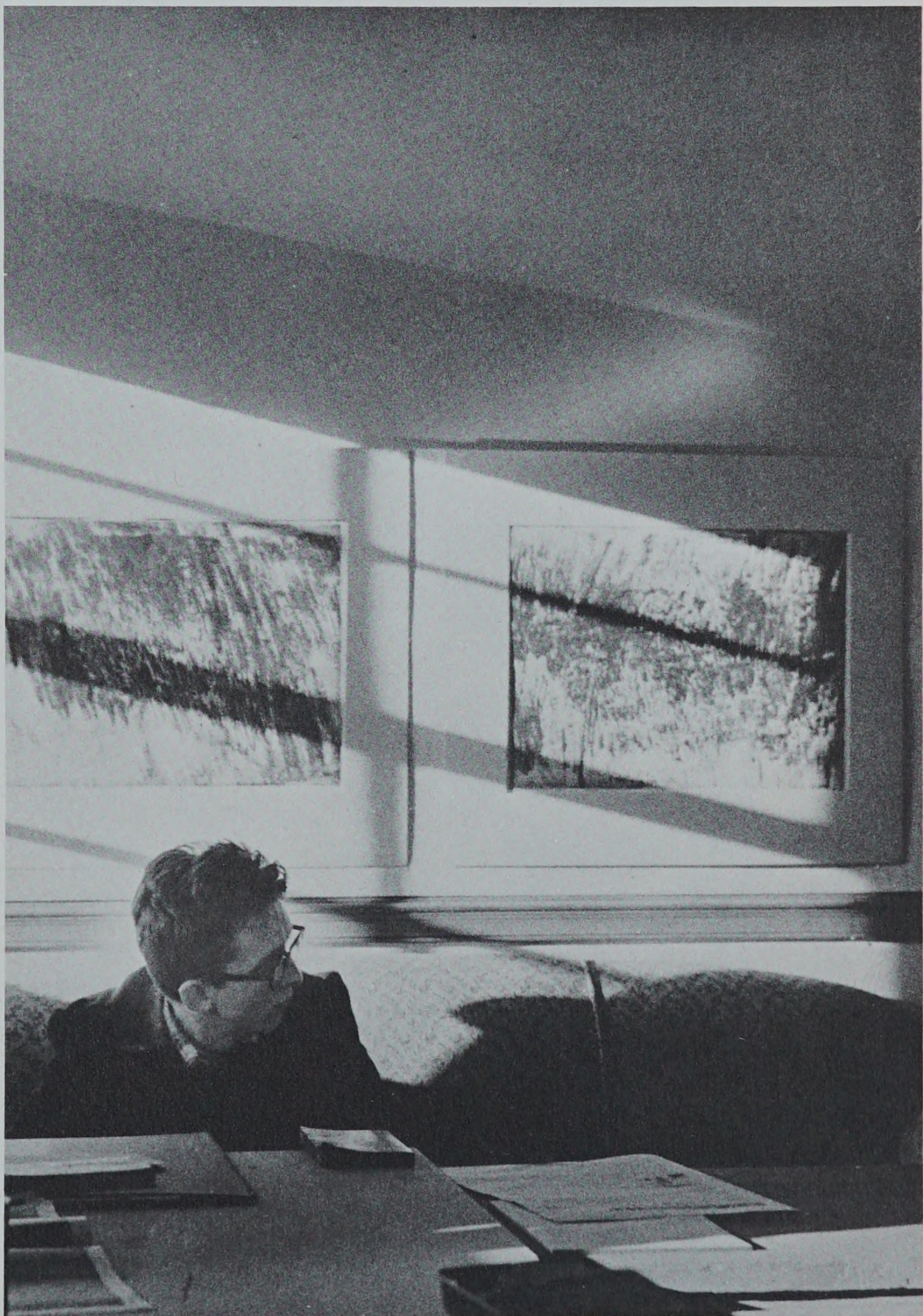

RICHARD CHASE



James G. Kelso   Vice-President for Development







BOB FUREY

BETH BLACKWELL FUREY





STEVE McGUINNESS

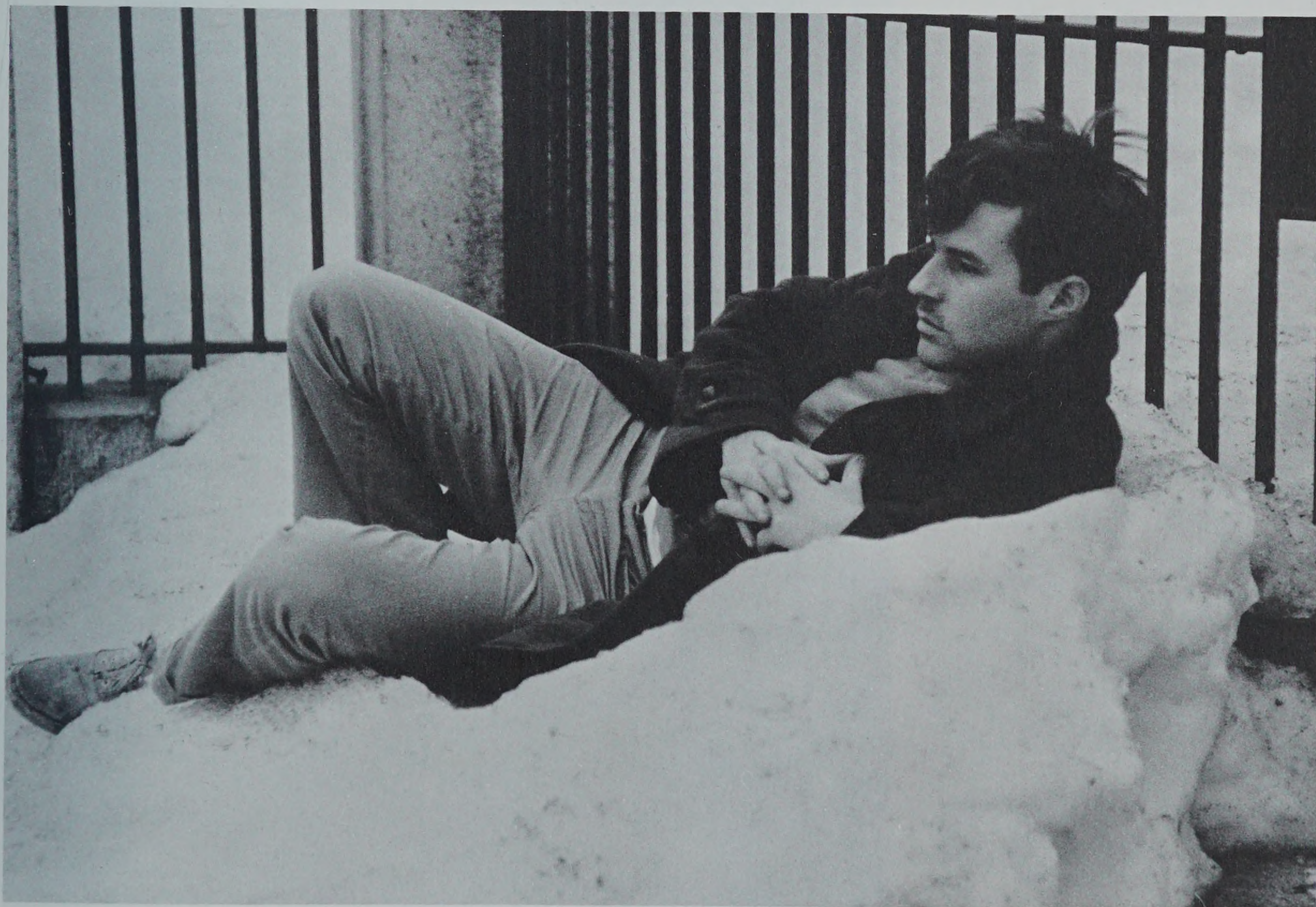



SANDY BOLOTIN





ASHER DERMAN





SANDY McINTOSH



BILL SAWYER

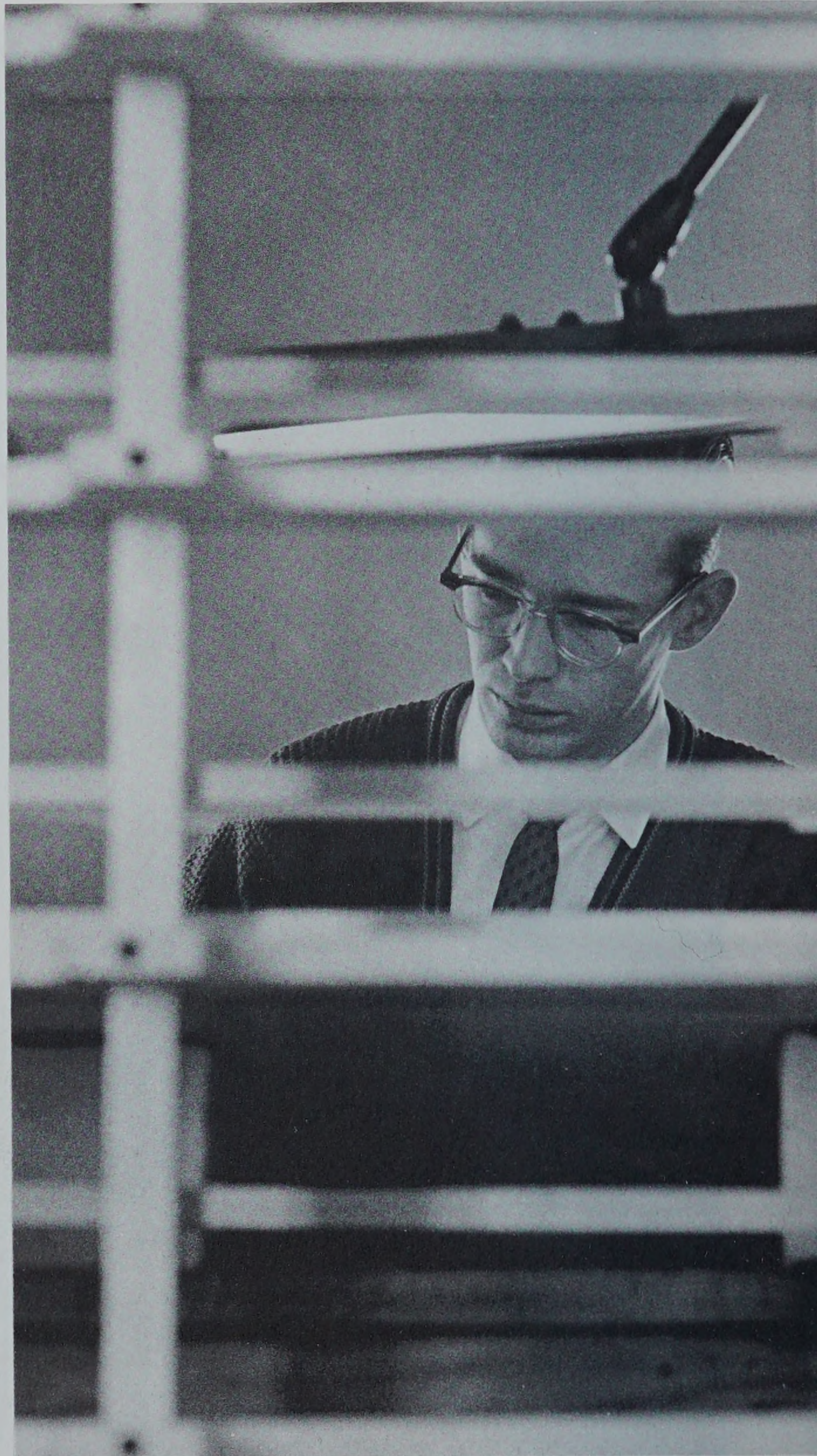



FRED CHARVES

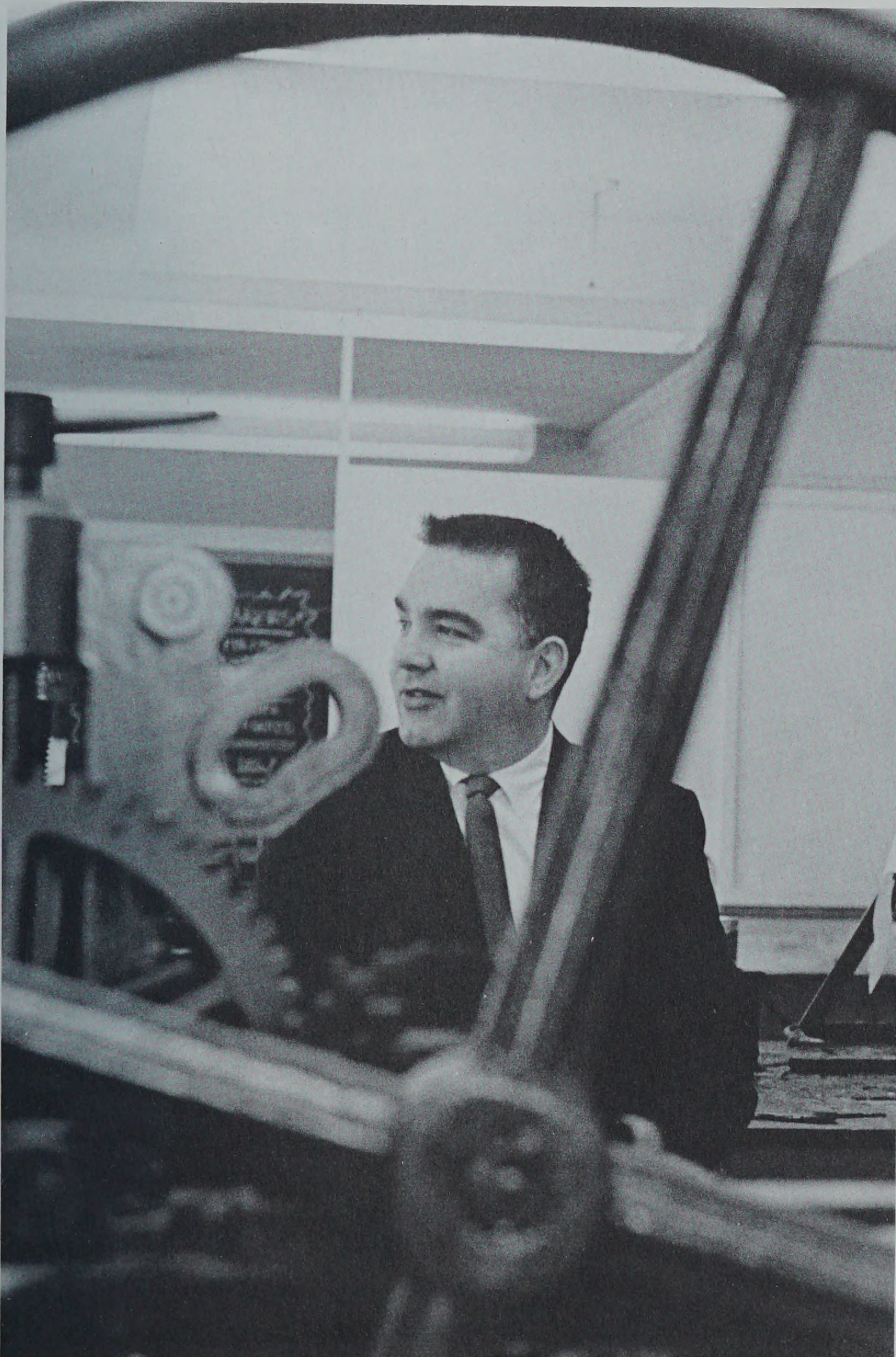





CHARLOTTE SCHLEY





BILL FOSTER





ALICE MEYER



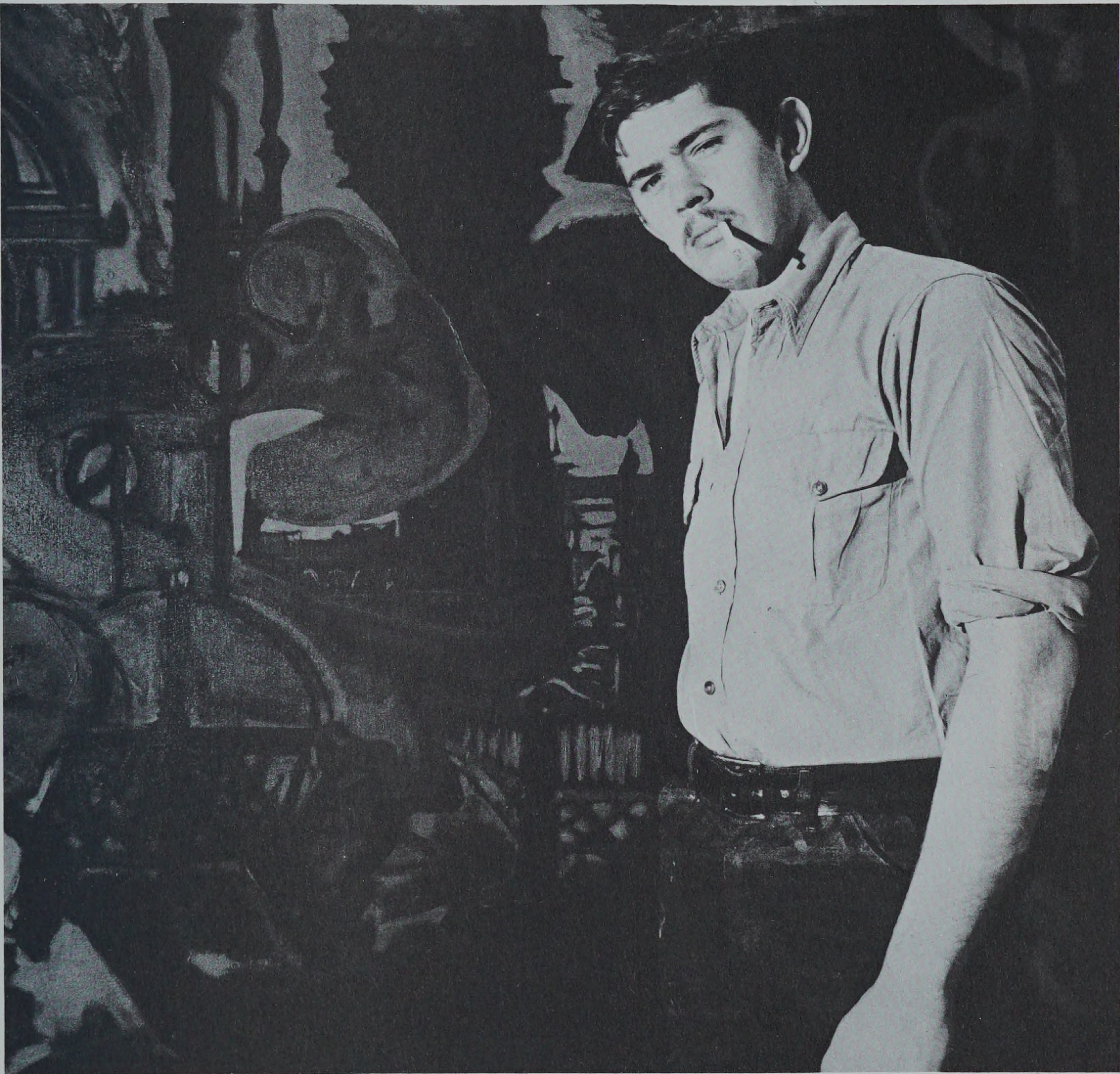

LOREN KERST





BARBARA TOLEN





DON BINKLEY

ELLEN JOHNSON BINKLEY





CYNTHIA FEINGOLD



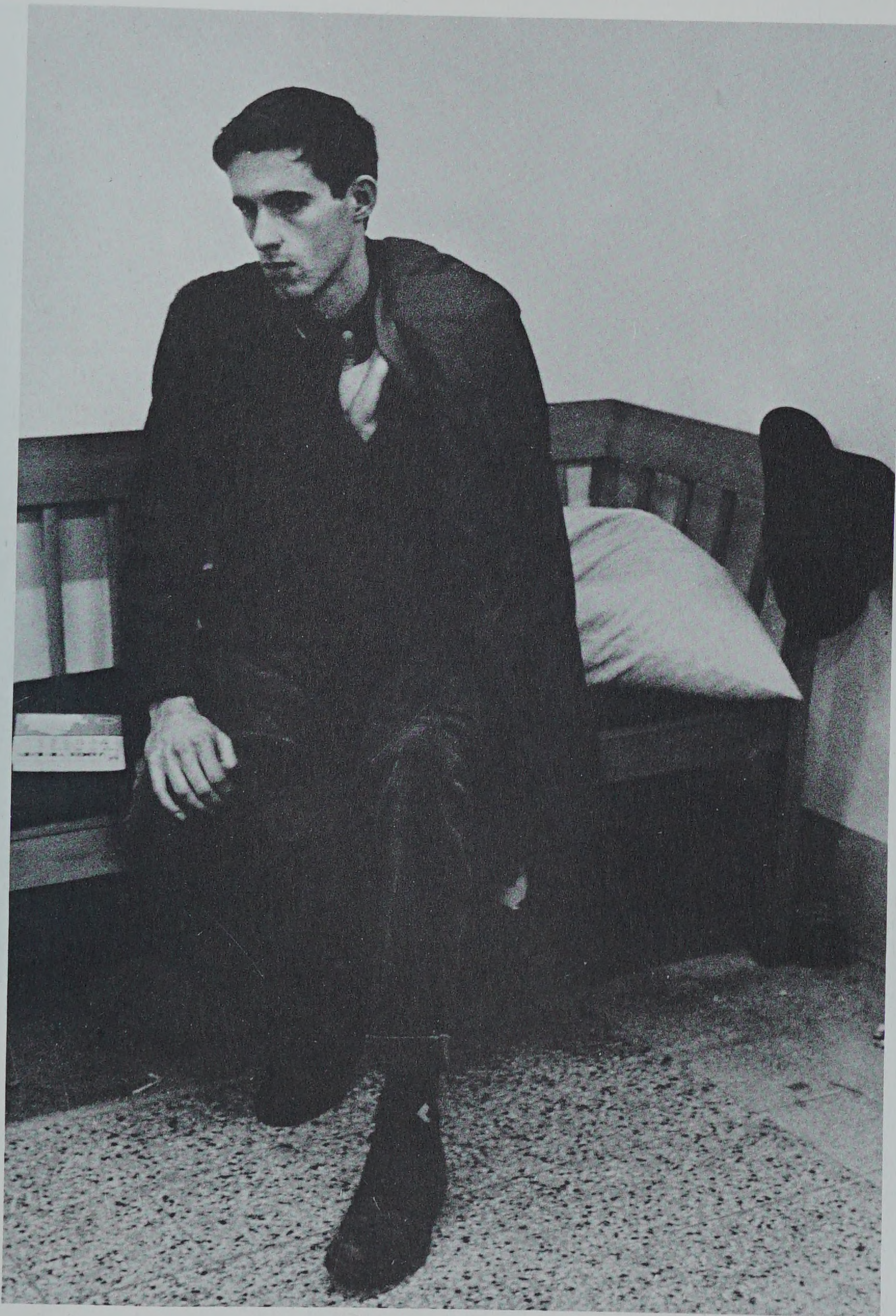

BRUCE TIBBETS





ARLENE WIDETT

SUELLEN LIBBY





PRISCILLA DROITCOUR





BARRY KENNEDY



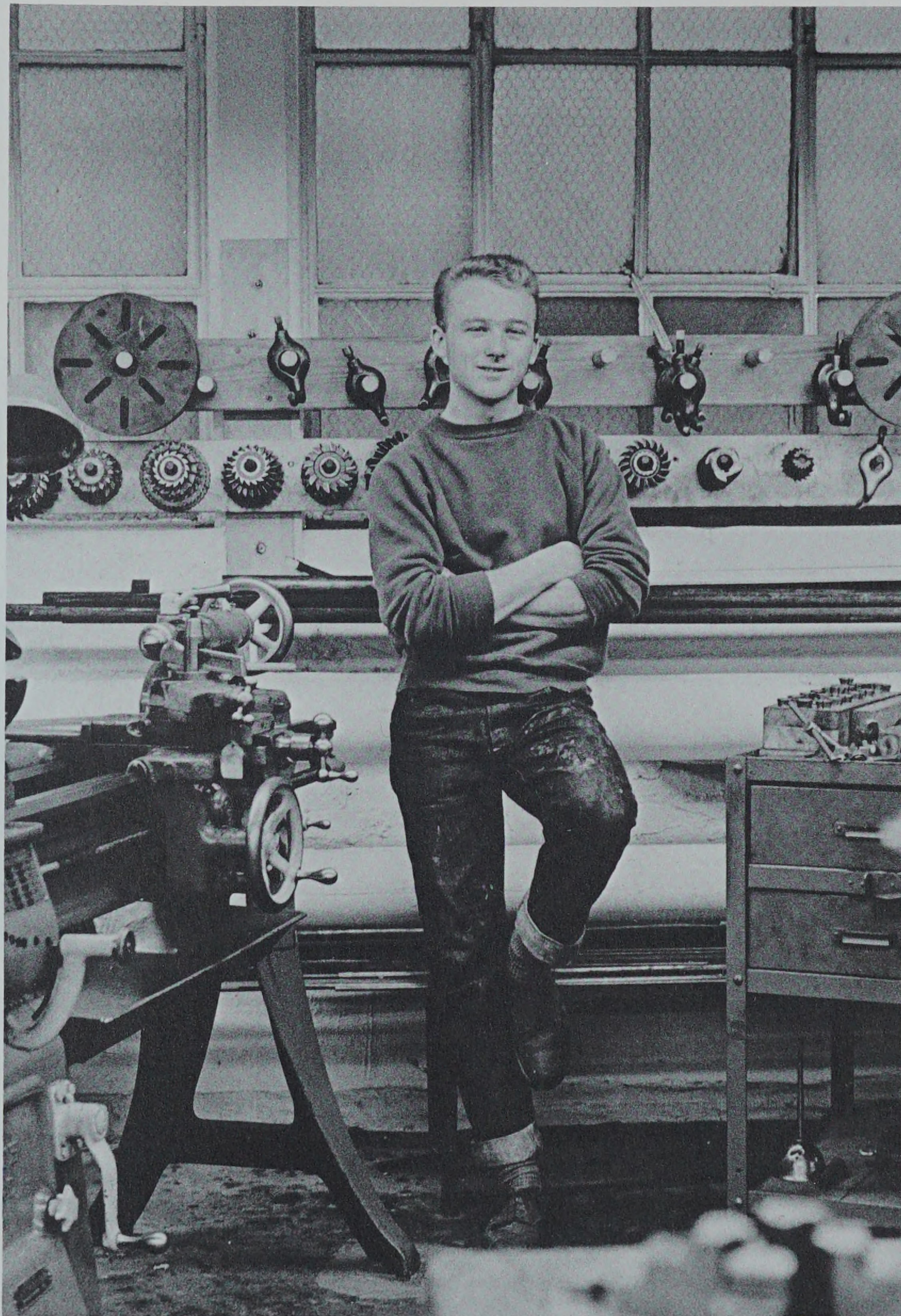

SCOTT GILLIAM





ROBERTA ALPERN



ANDY JOHNSON      JOAN COLLINS

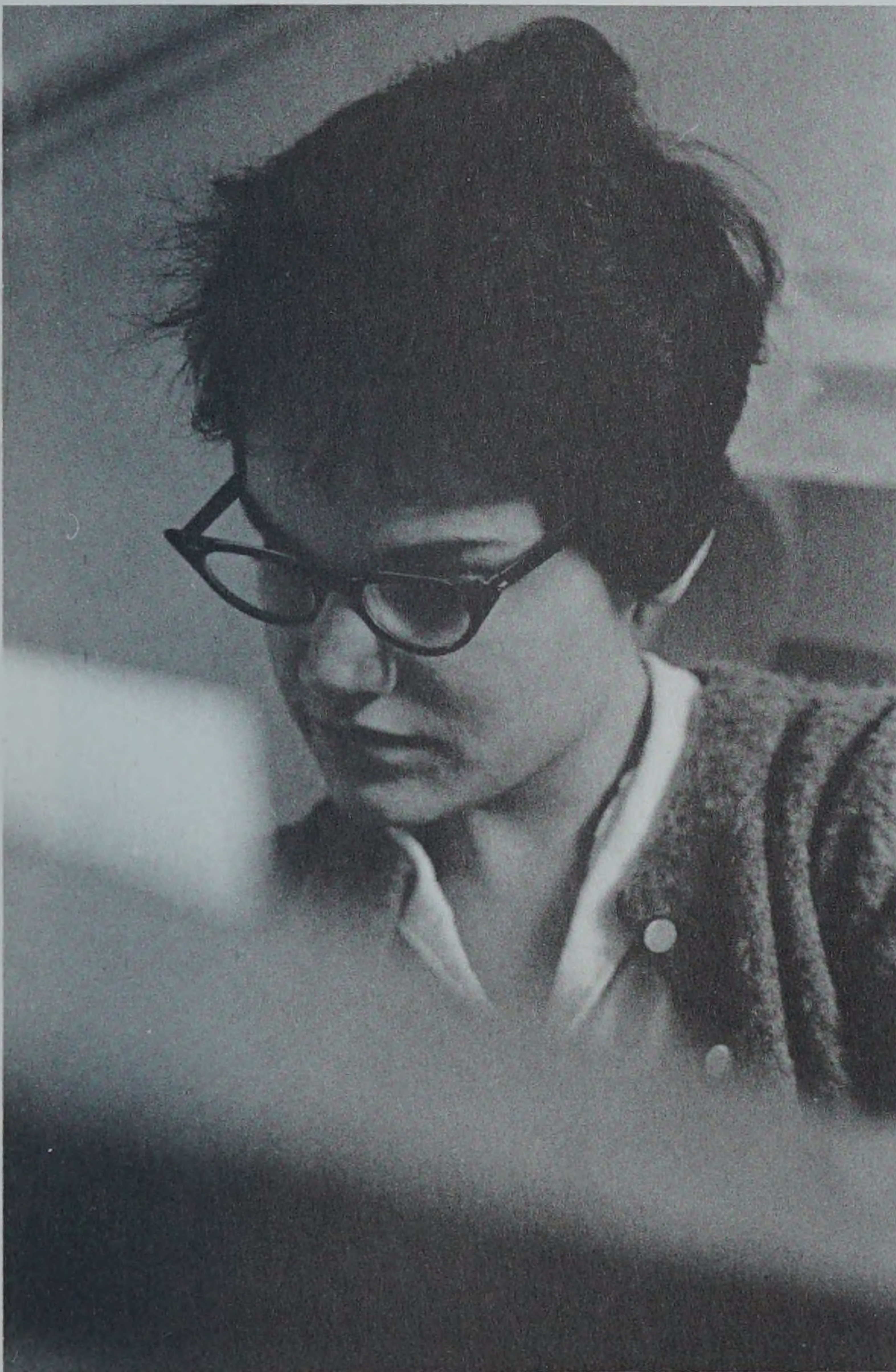



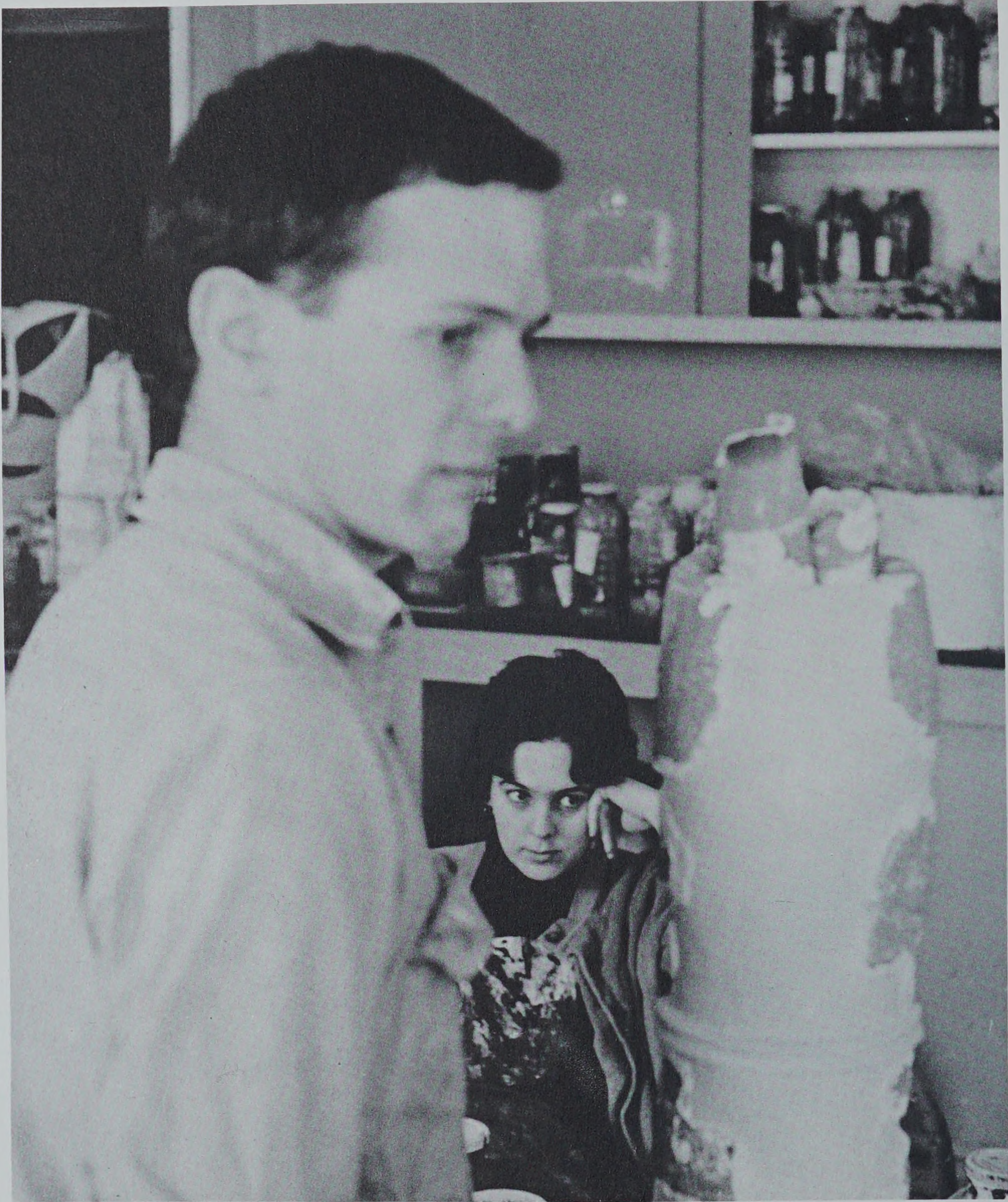

DIDI ZAUG

NATALIE STEEVES



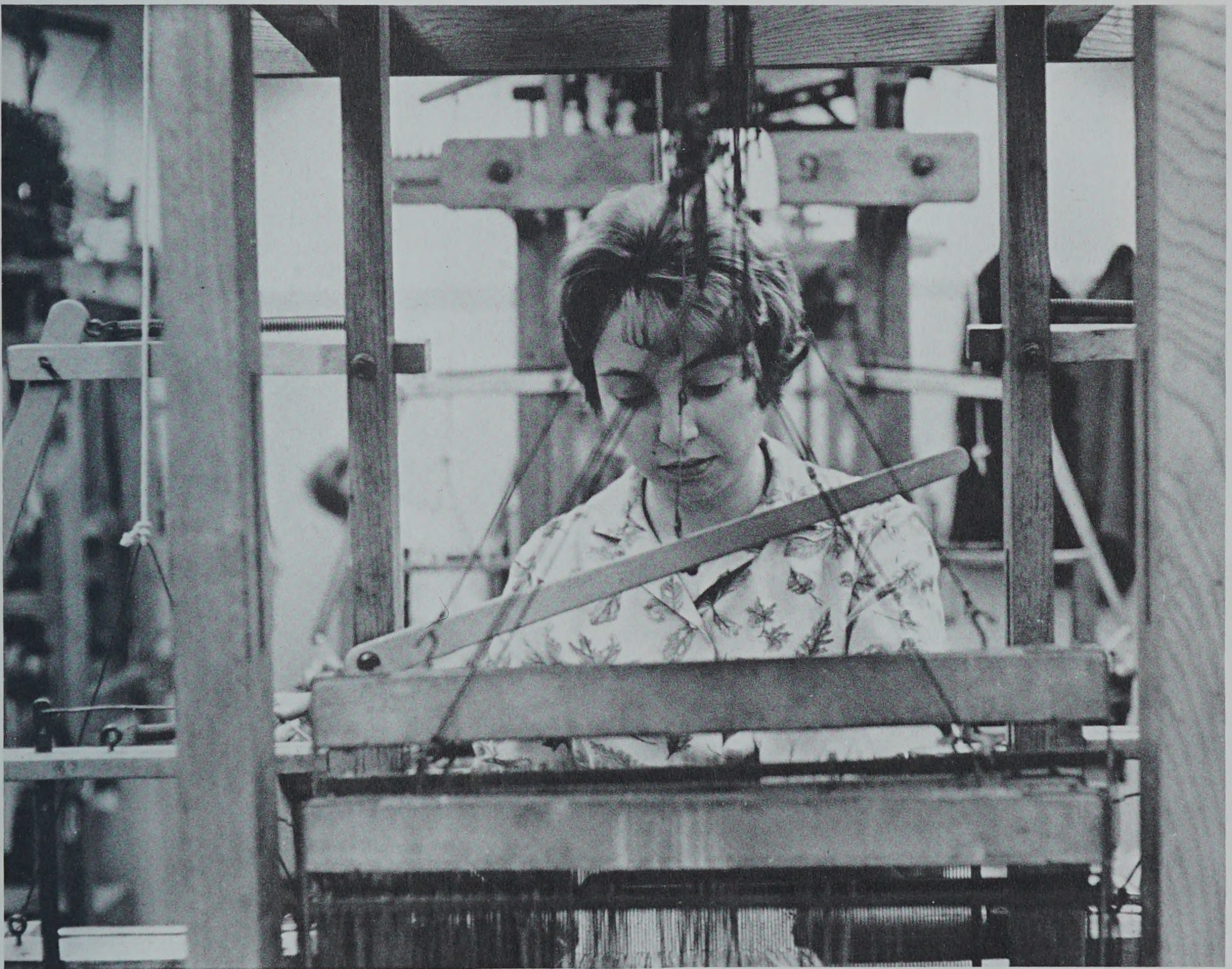

JUDY BENDER



Marie O'Donahoe Dean of Women



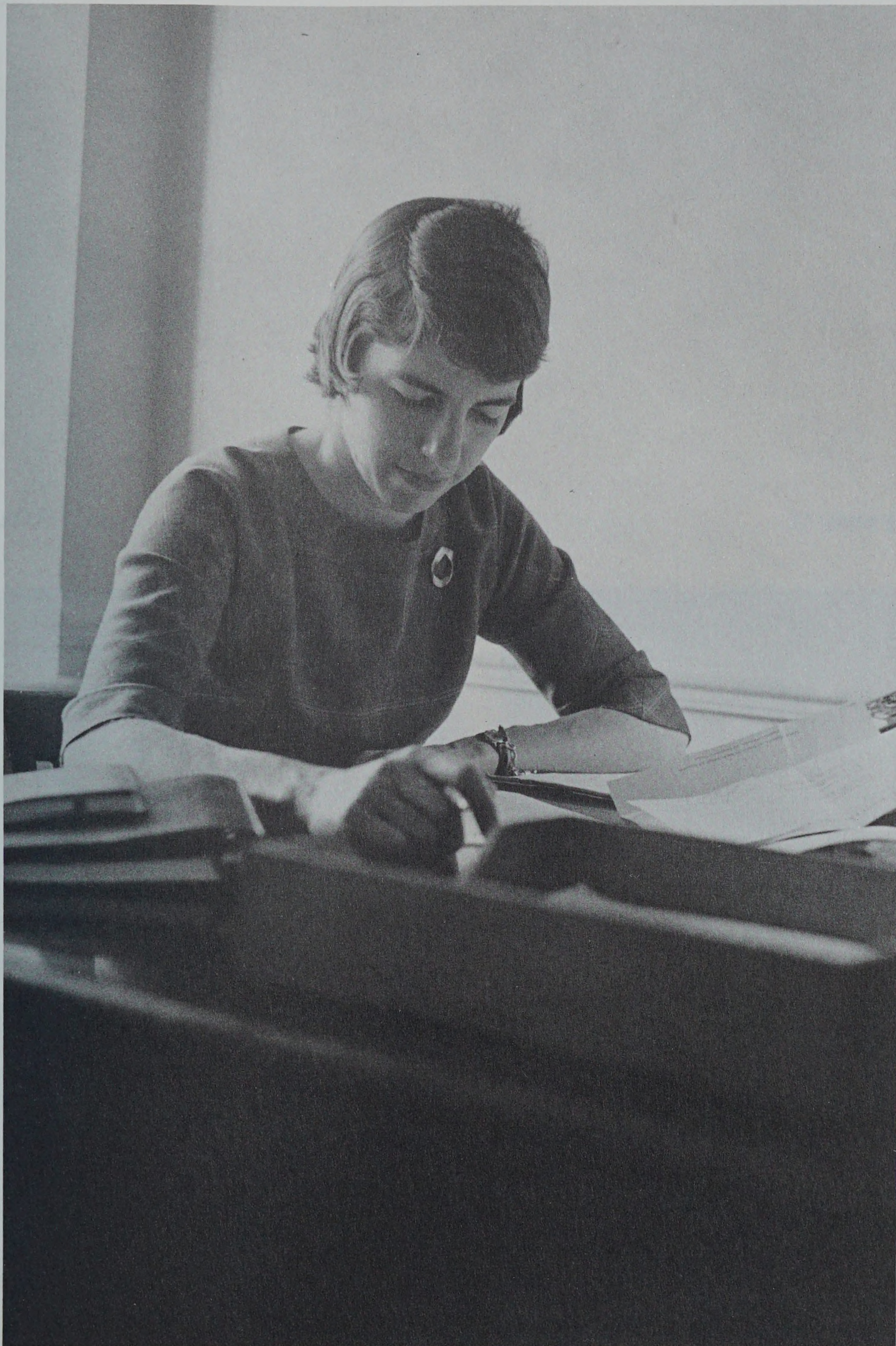



CATHERINE HILL



MERV HAMMATT





GUY FROST



DANA NEWBROOK





TERRY KUHN    JOHN PARRILLO

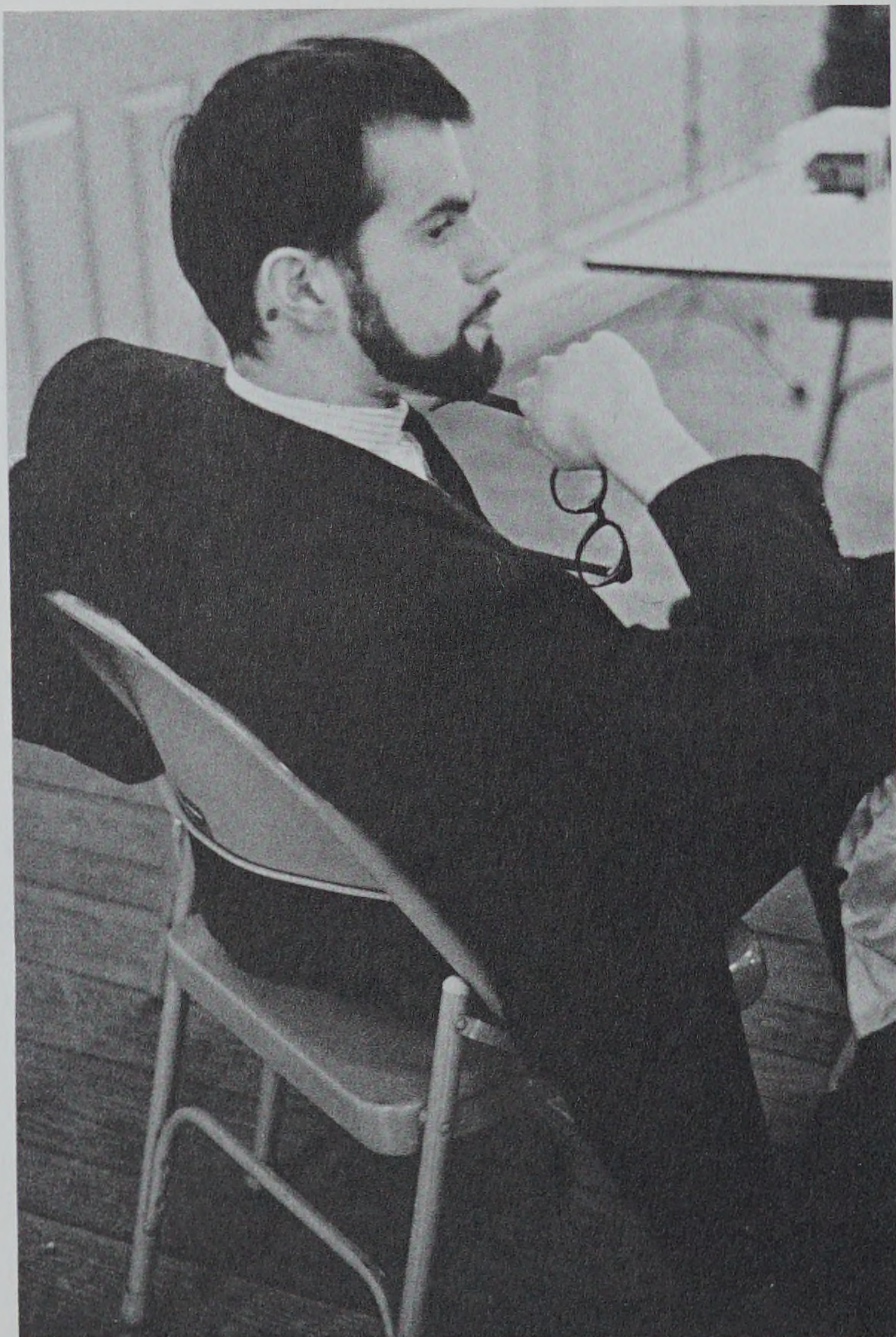



BARBARA BEGG

NINI WHALEN





AL HUBBARD

DAVE LUCE

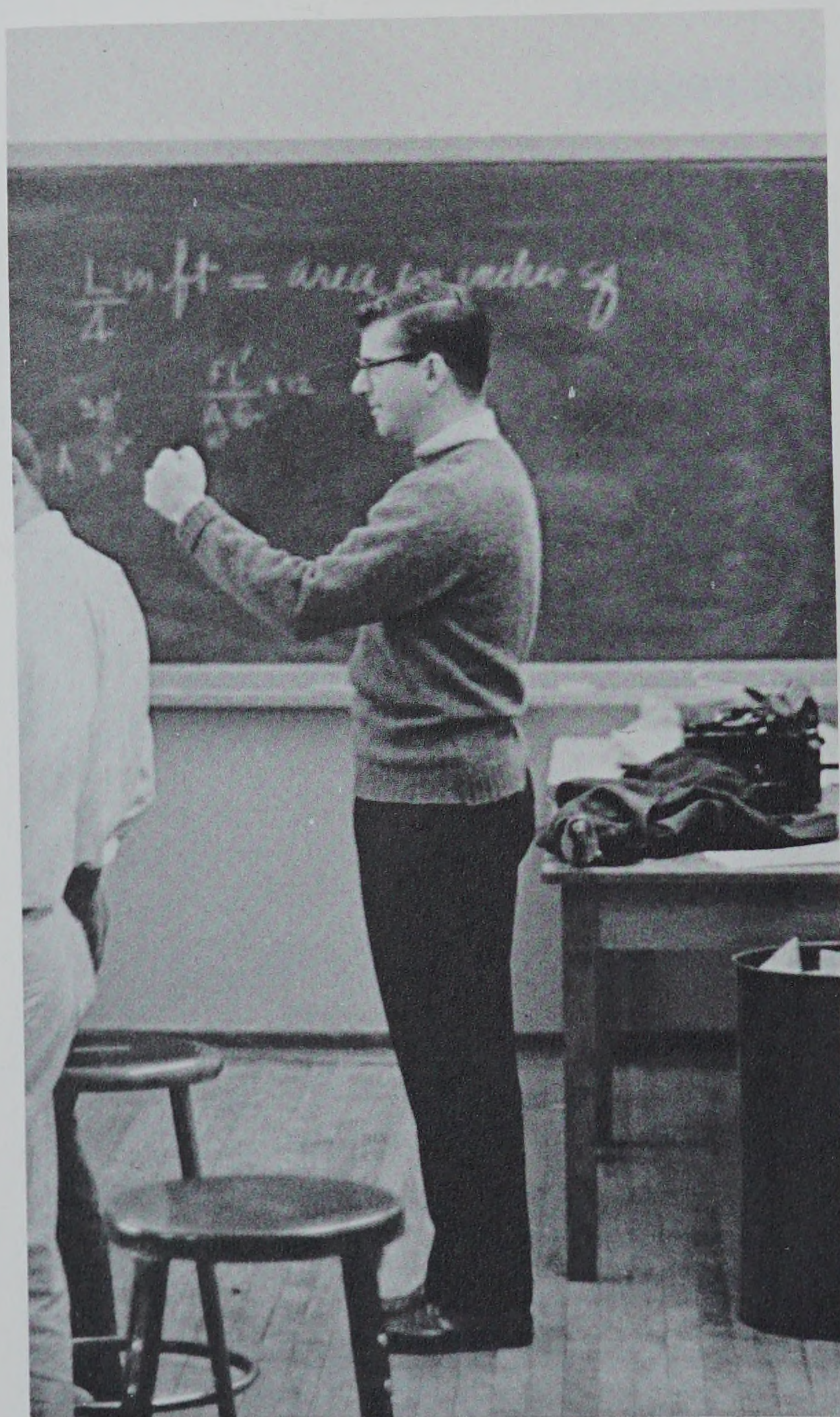





MARION BARNES



BONNIE FRASER



MIKE MOYLE

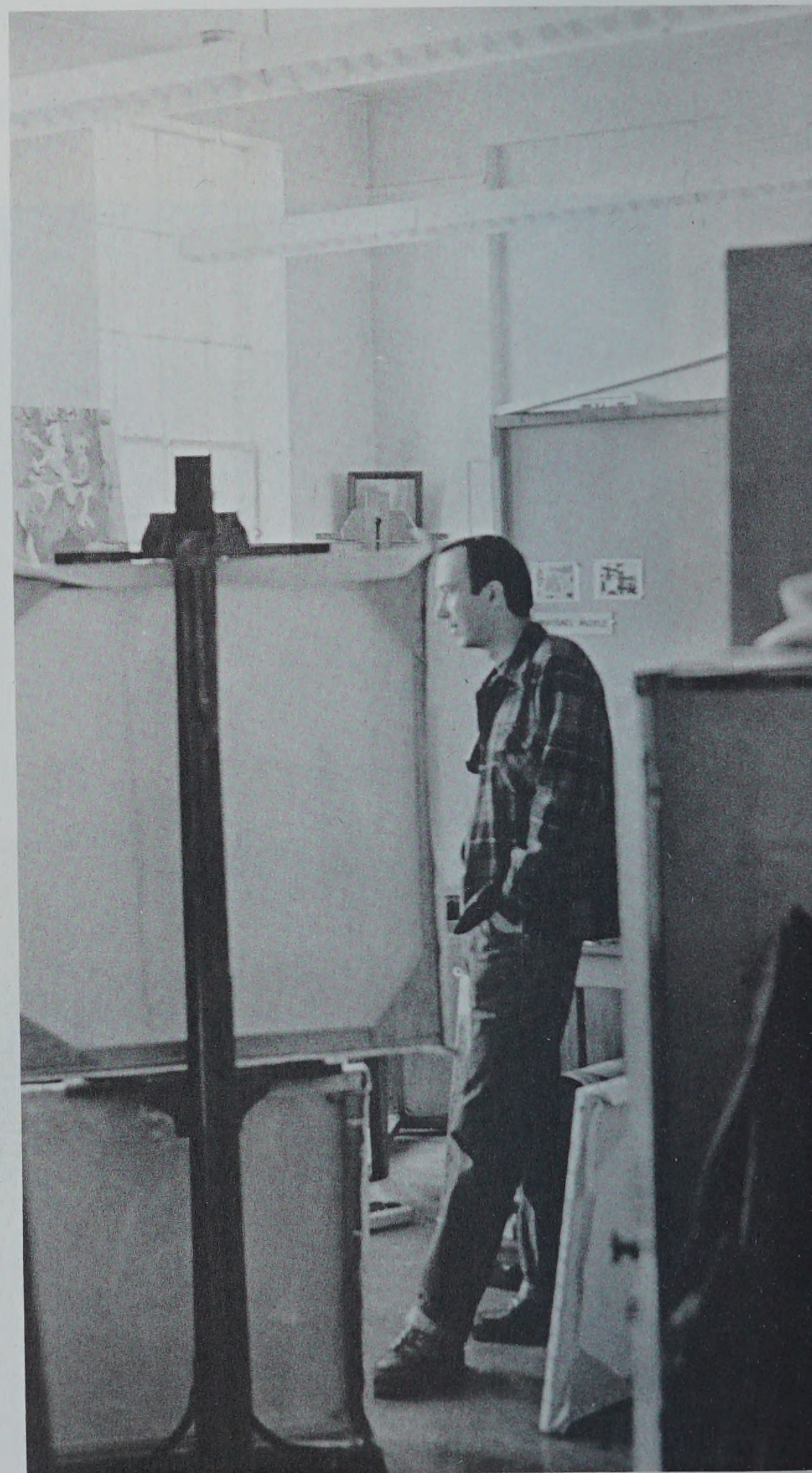



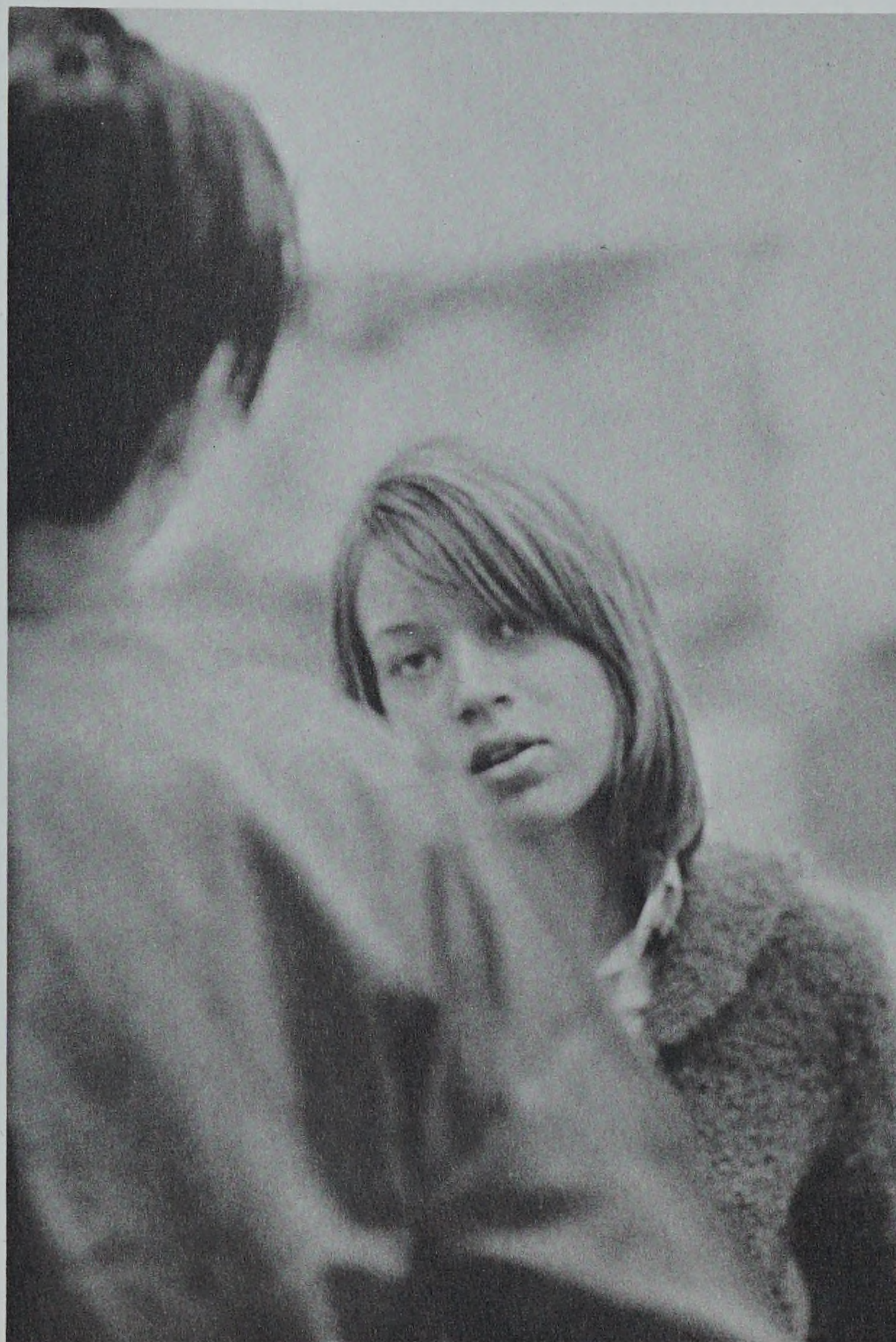

ELEANOR MORRIS





JOAN SALOOMEY





BOB GOTSCH



JUDY ROSS

MADELINE KARL





MARGO HOROWITZ







DAN DUDROW



ATHLETIC COMMITTEE



TEAM CAPTAIN Frank Kibbe

CHAIRMAN Lawrence Appleton

BASKETBALL CHAIRMAN William Ewen





DIANA JOHNSON



JUDY BOWERING





EVELYN BERKOWITZ





BUDDY DOUGHTY

BOB MACLEOD

PERRY STANESLOW





PAUL DUCHARME



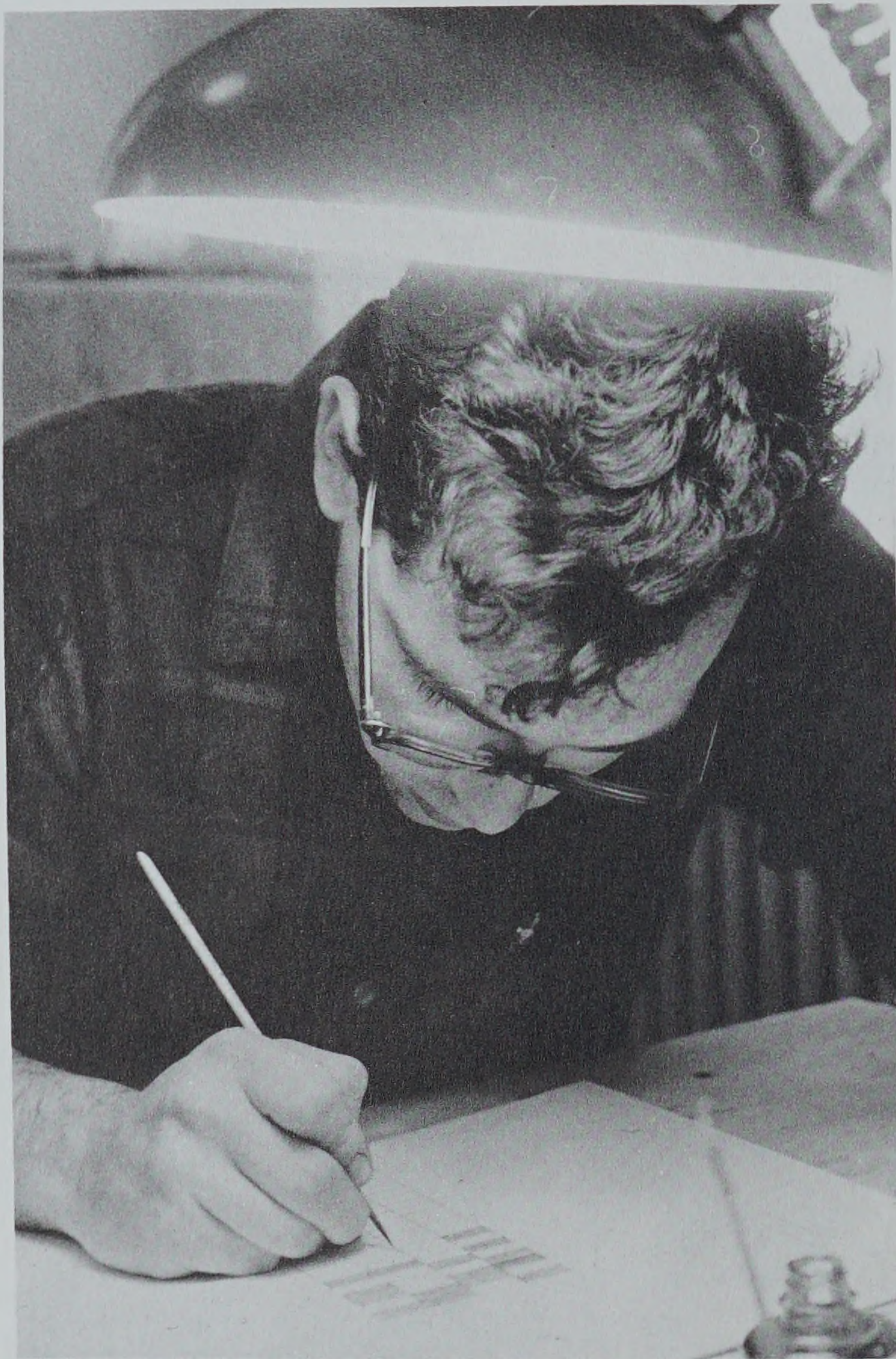

PETER KAHN



BIX LYE





VICKY KILBOURN





DIANE PODRAT





DAVE GRAY





PAT SCHILLER





SAM HARDING



STEVE KELLOGG





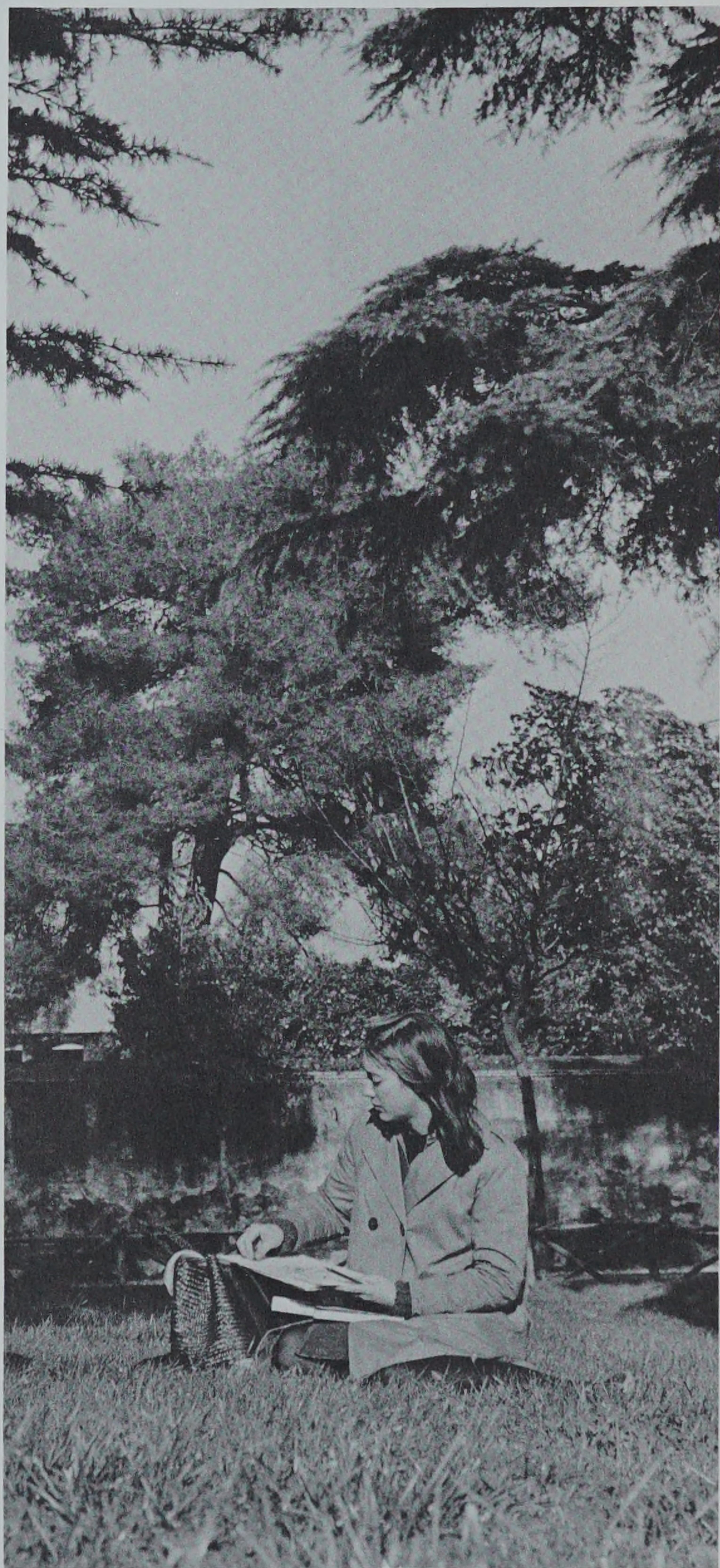

CICI FAUST



MELODY TROWBRIDGE





VICTOR CAETANO

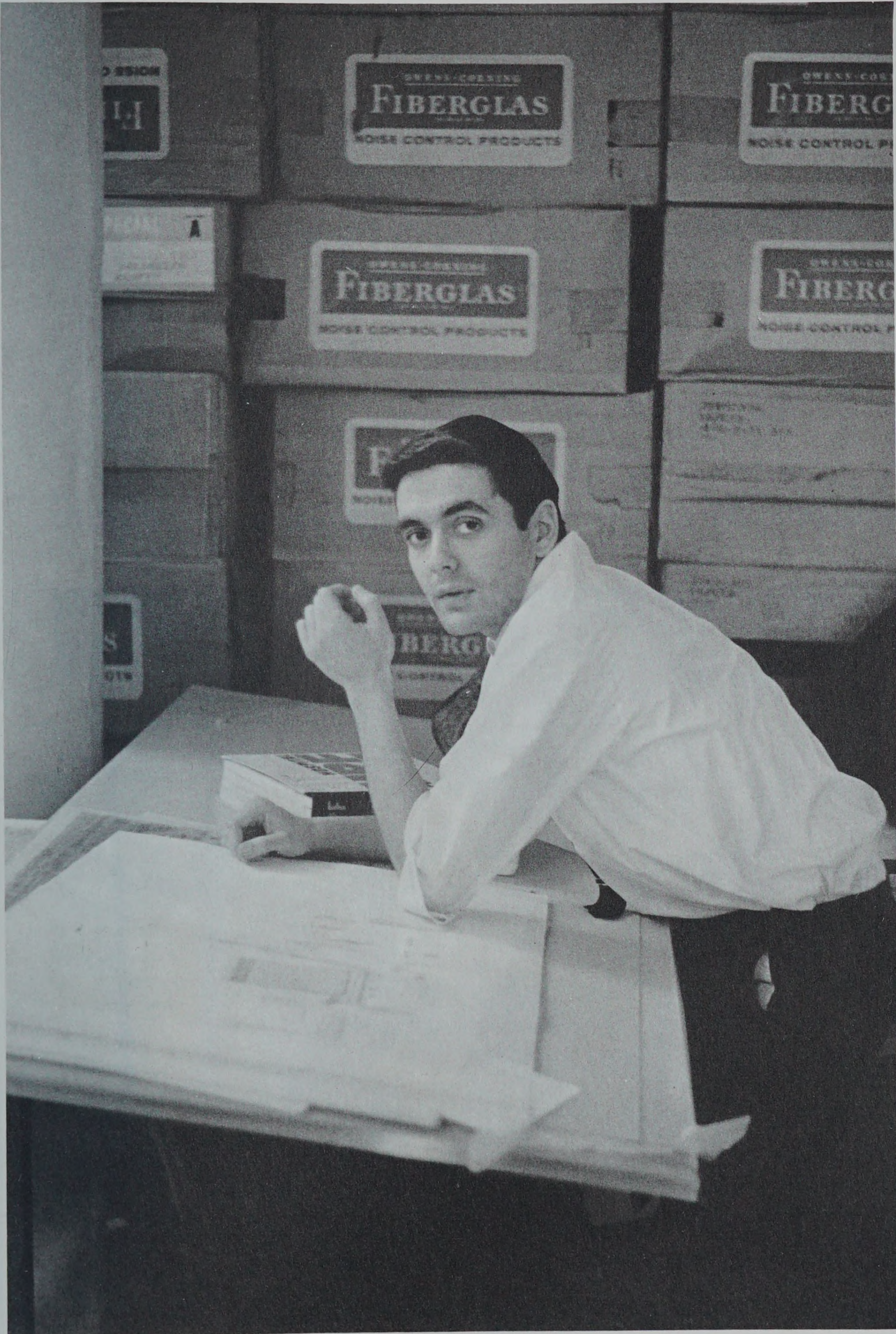



BERNIE LOMBARDI

DENIS SAMPSON

TOM ZITO





JOHN MUHLHAUSEN

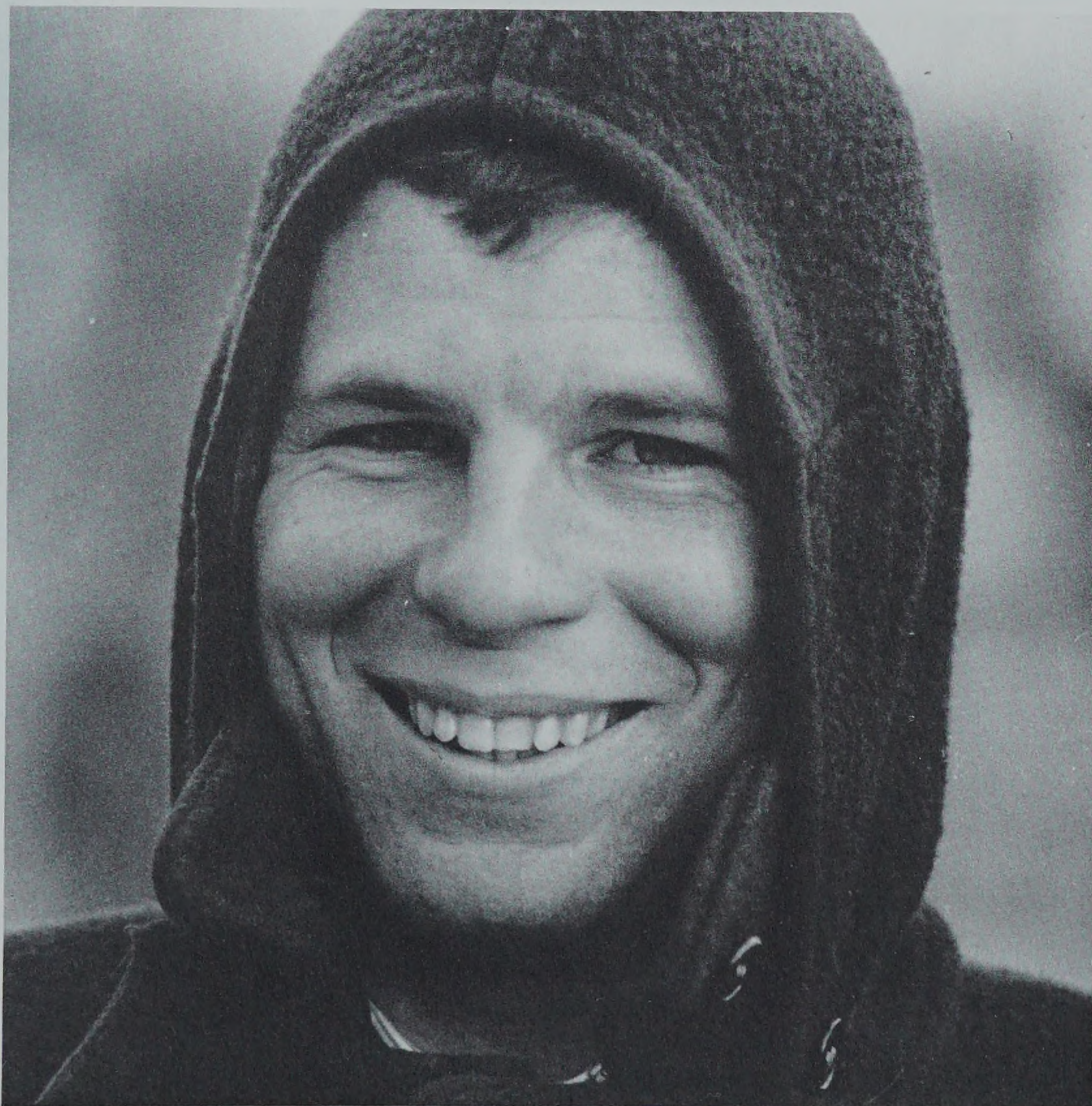



JOE CIRILLO





SYLVIA TONKOVICH





SARAH WARDROBE



MARTY TROSSMAN





MARC LOWENSTEIN

DISKIN





RICE GATTIS

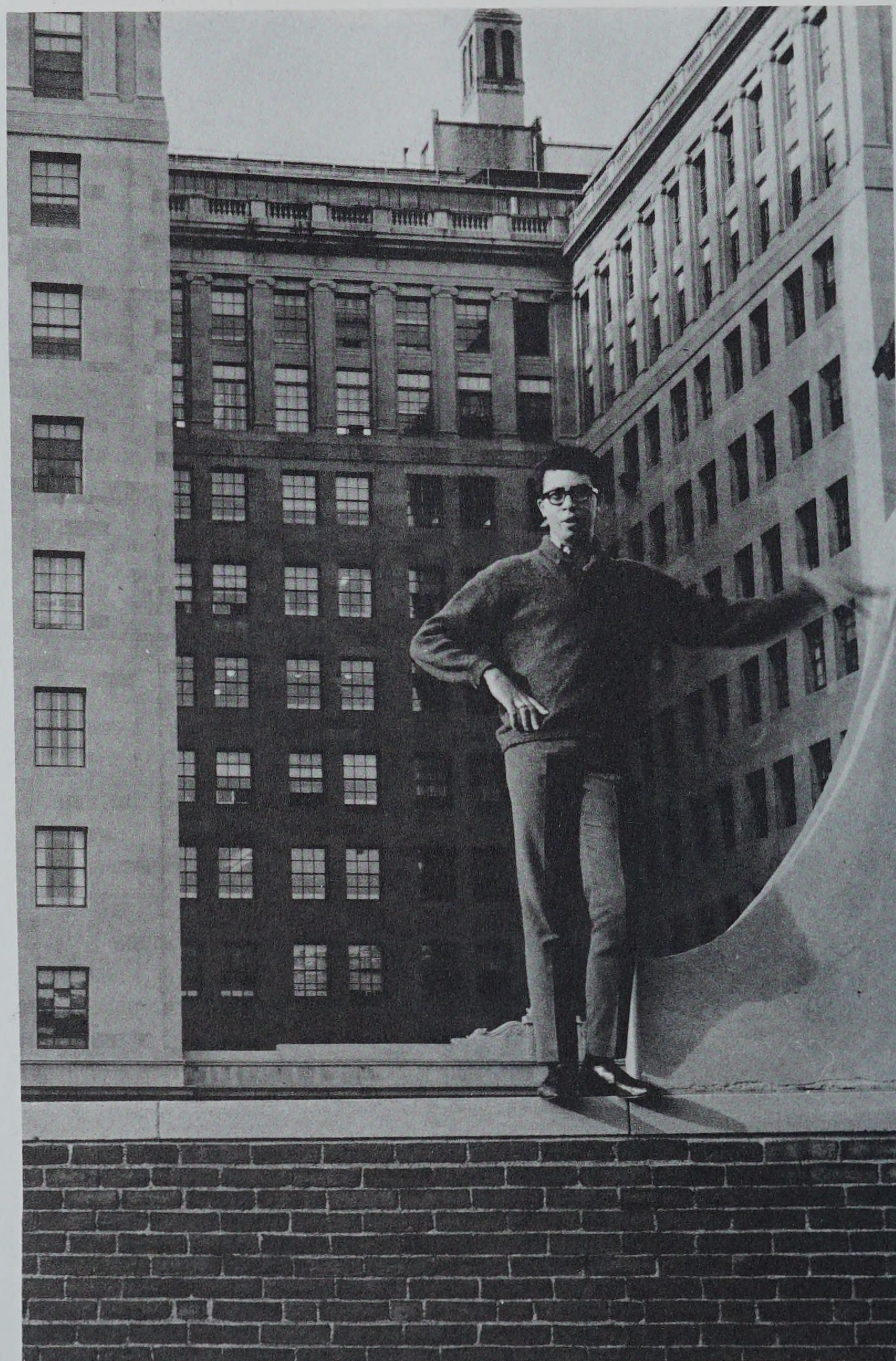



JOHN WINTERS

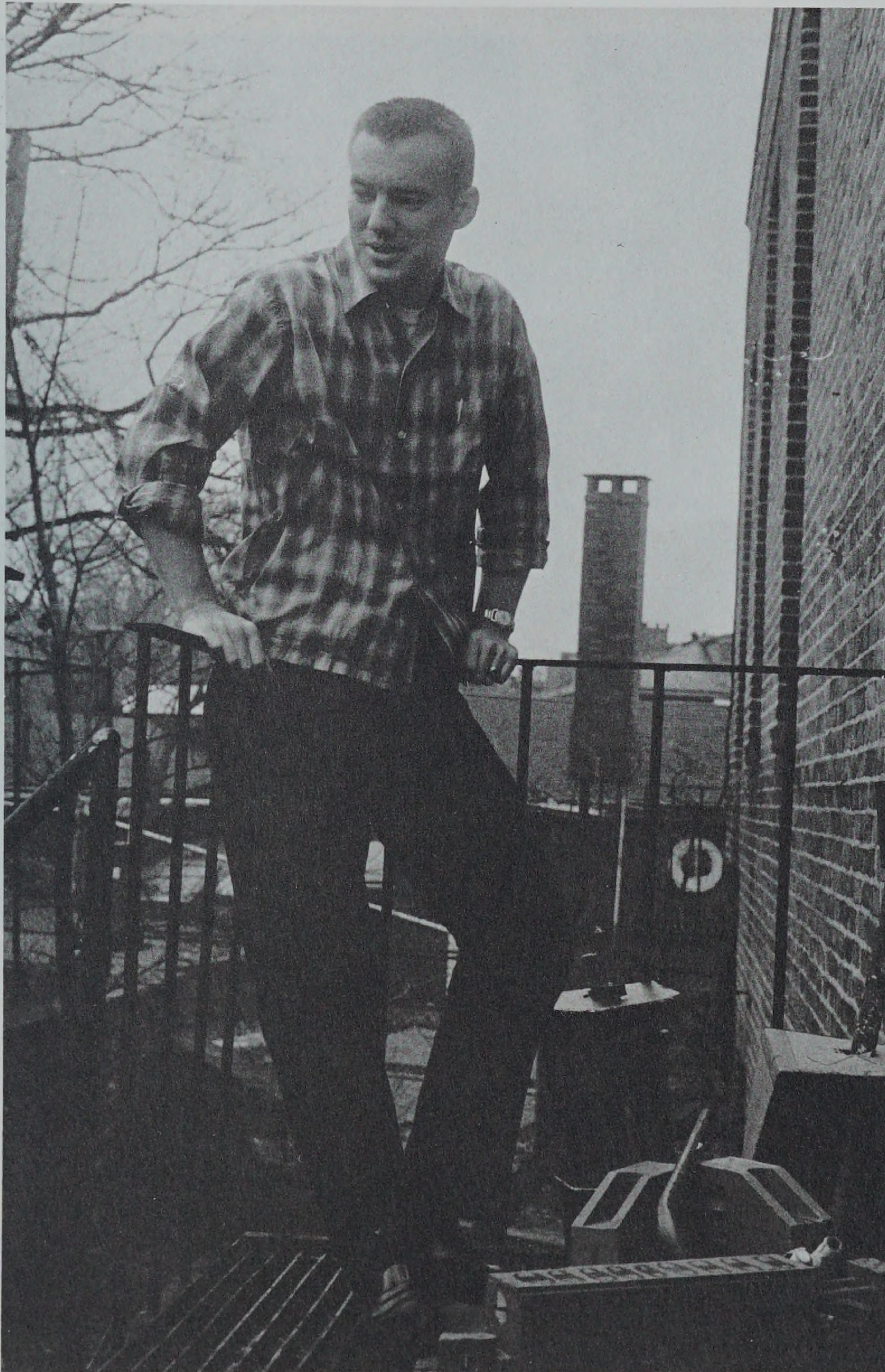





CHARLOTTE MODLISZEWSKI





CARLENE BAUSCH





COCO VOIGT





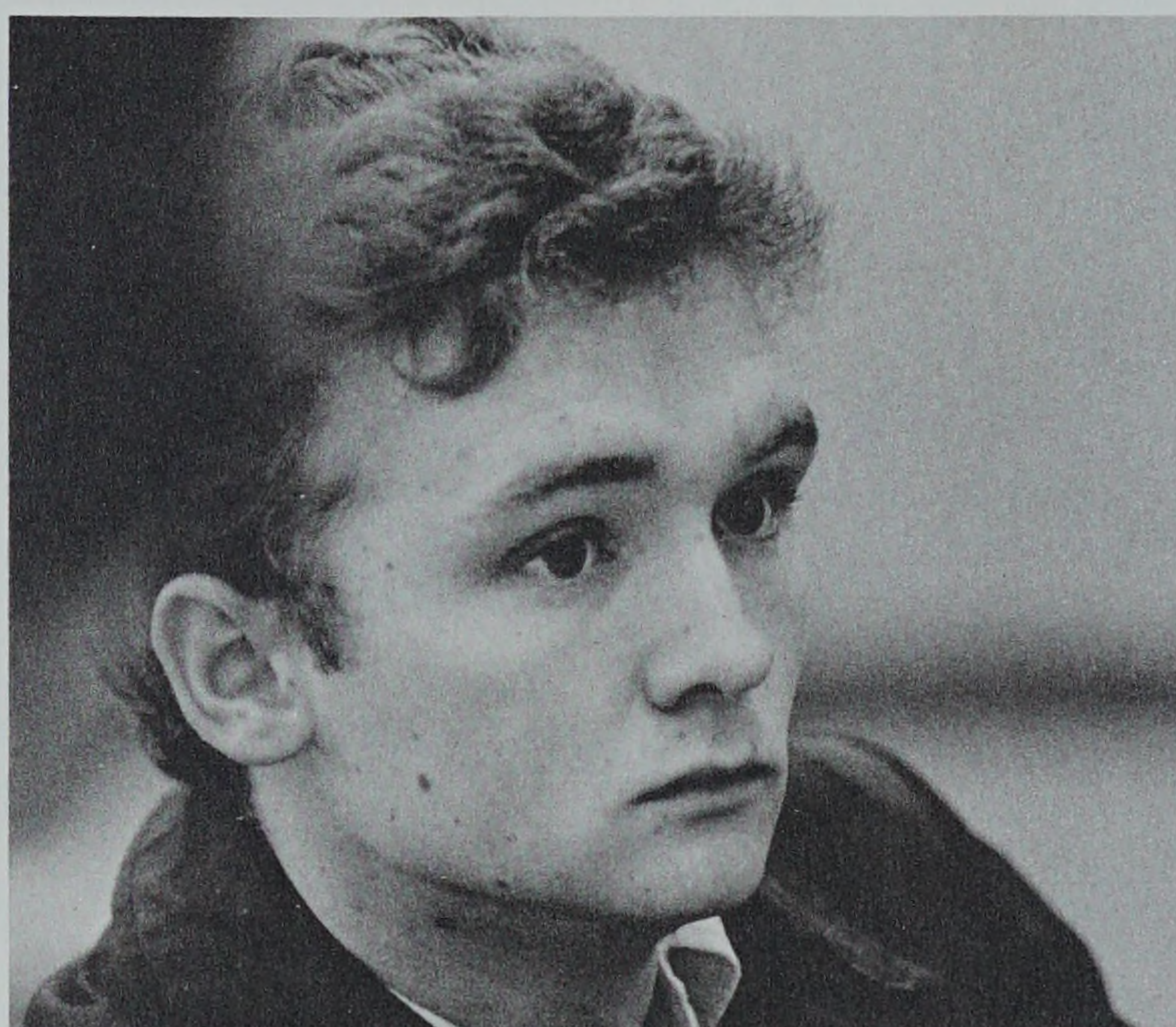

WAYNE THOMPSON



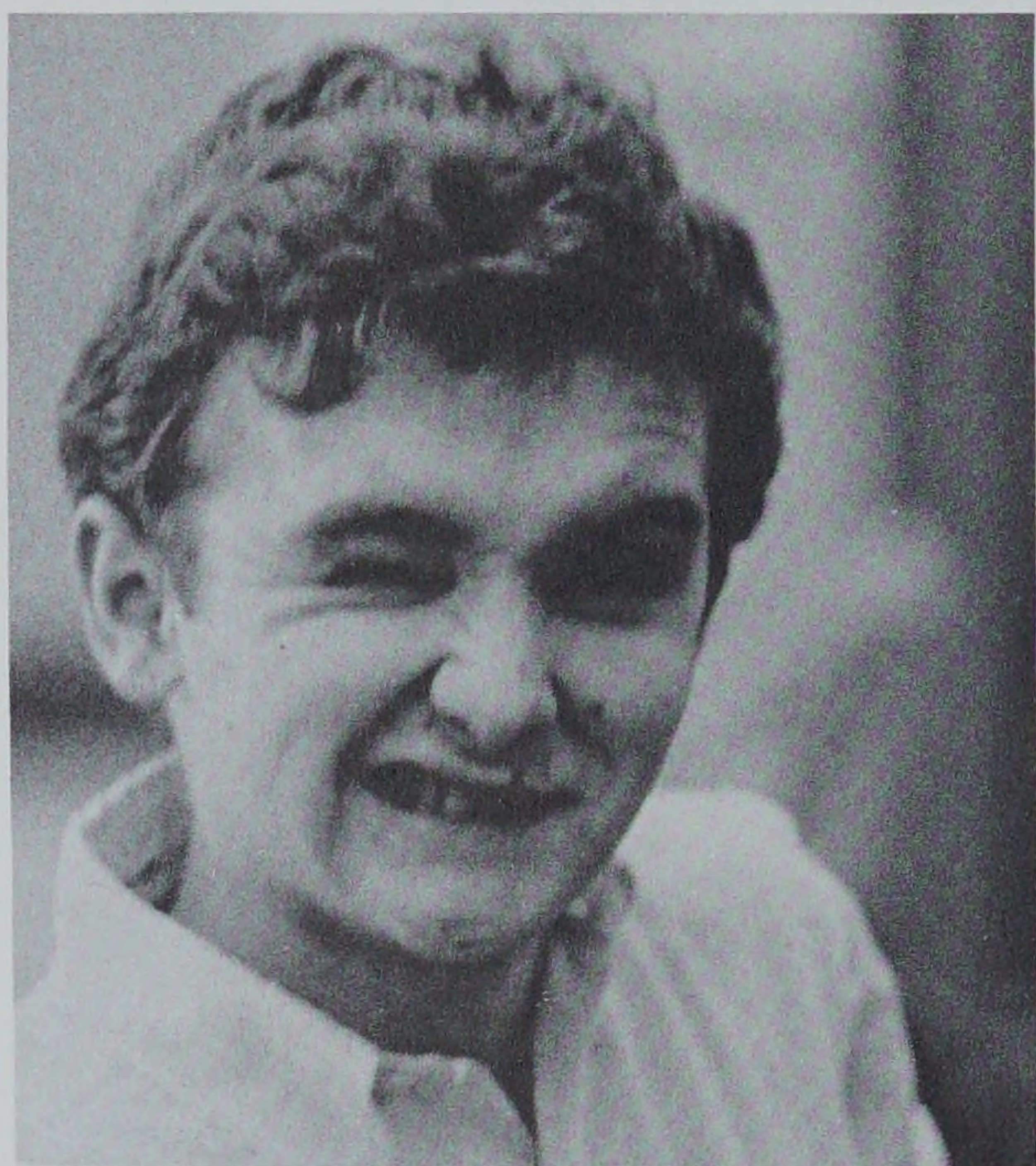

#### TAB CENTRAL COMMITTEE

TAB CHAIRMAN Peter J. Kahn

SHOW CO-DIRECTORS Adrienne S. Tolin  
Wilfrid Gates

SHOW PRODUCER John Consolati

MUSIC CHAIRMAN Peter J. Kahn

TREASURER Duncan M. Reid

SECRETARY Charlotte C. Modliszewski

HOTEL AND QUEEN CHAIRMAN John Parsons

CONCERT CHAIRMAN Richard Kuehl

PUBLICITY CHAIRMEN Roberta S. Alpern  
Joan A. Kokkins

TICKETS AND CIRCULATION CHAIRMAN Leonard Markir



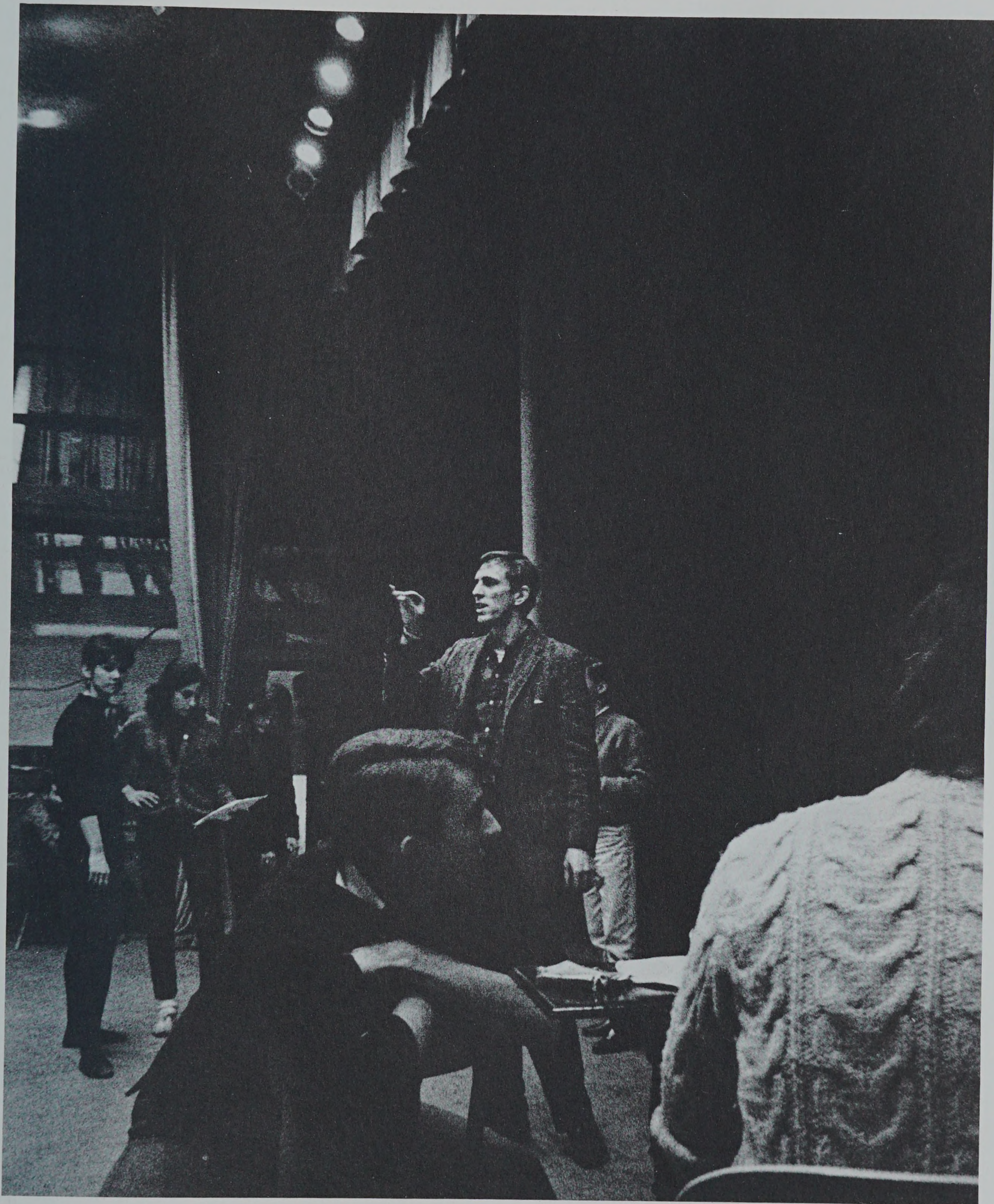











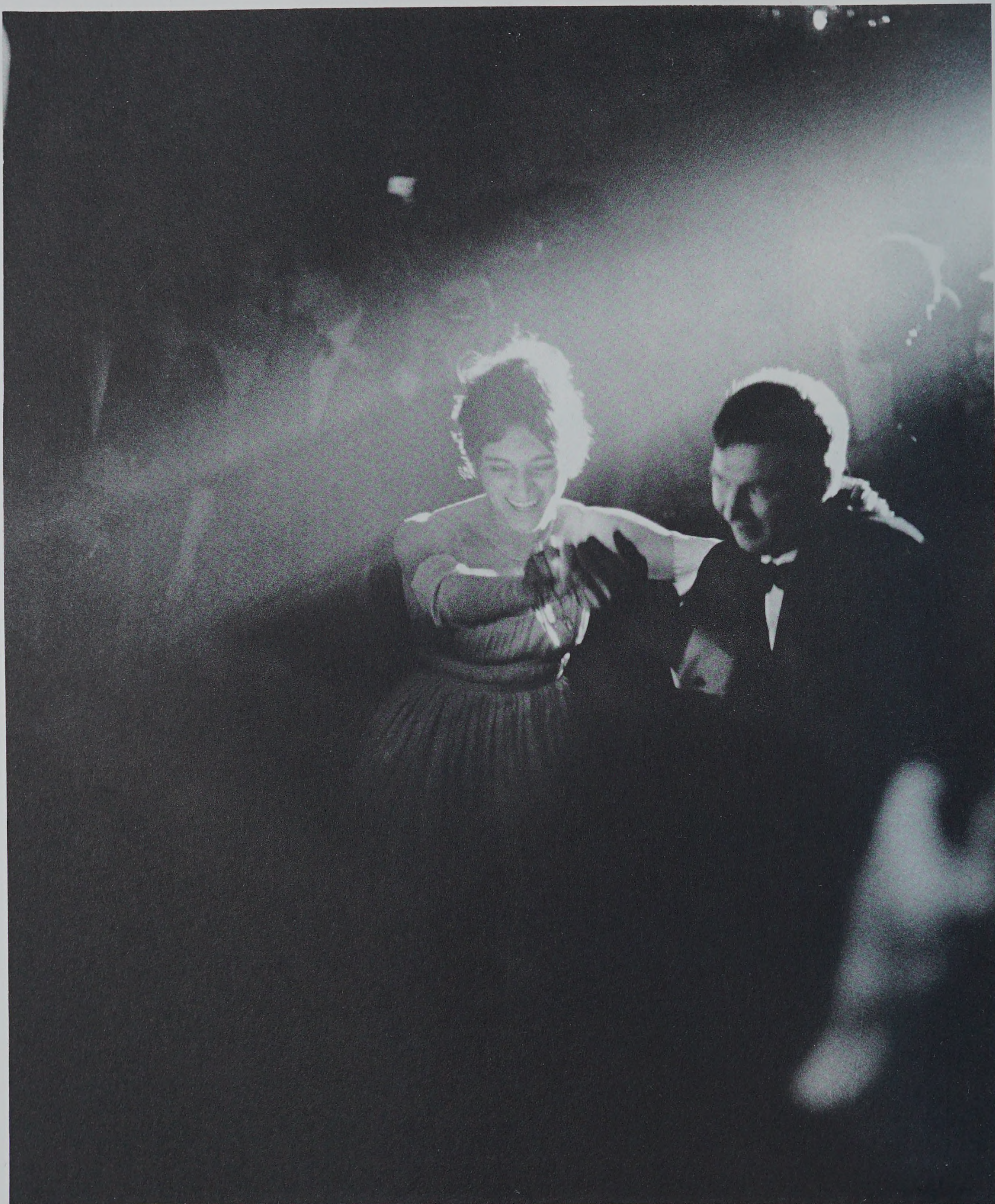



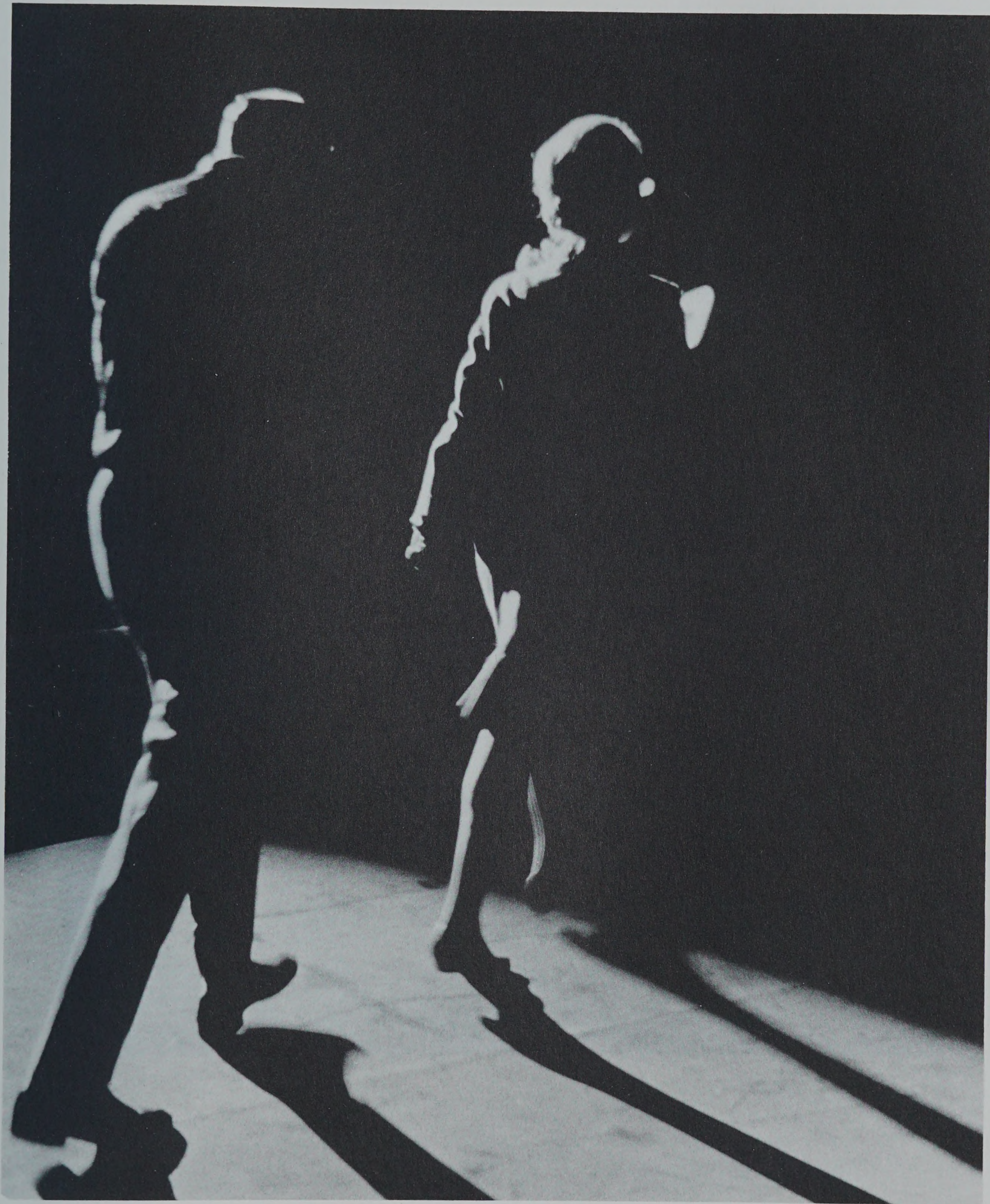











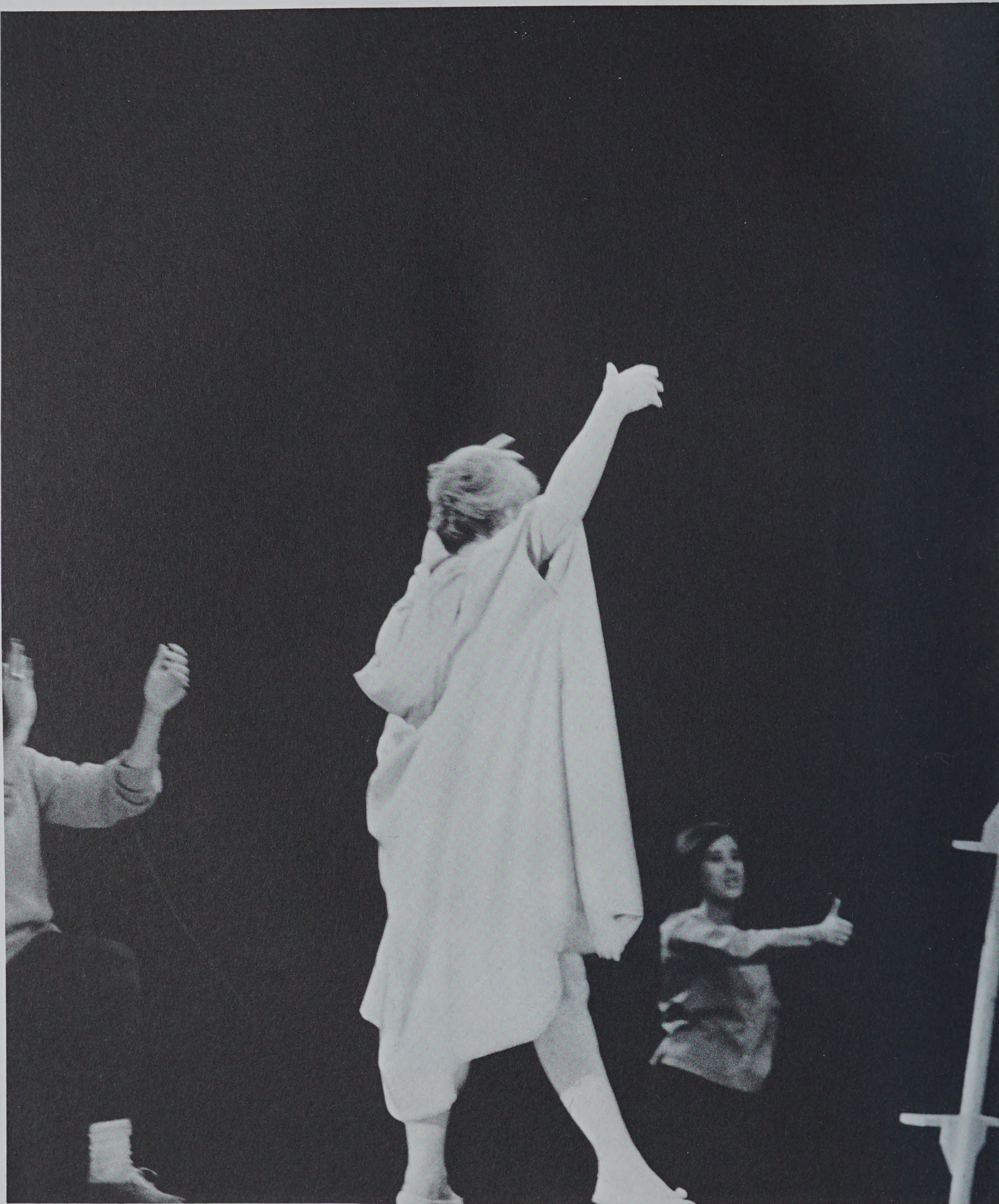







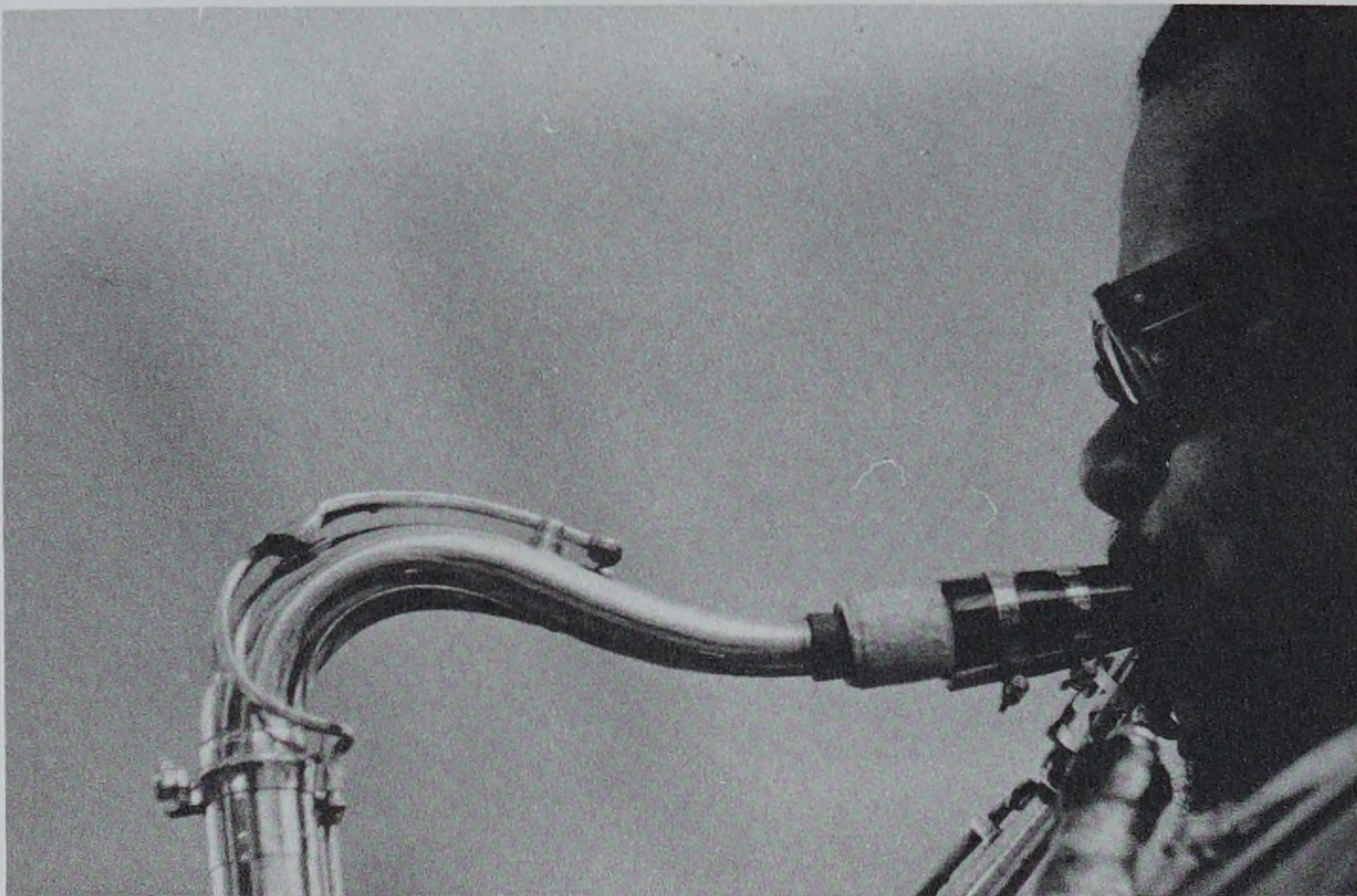



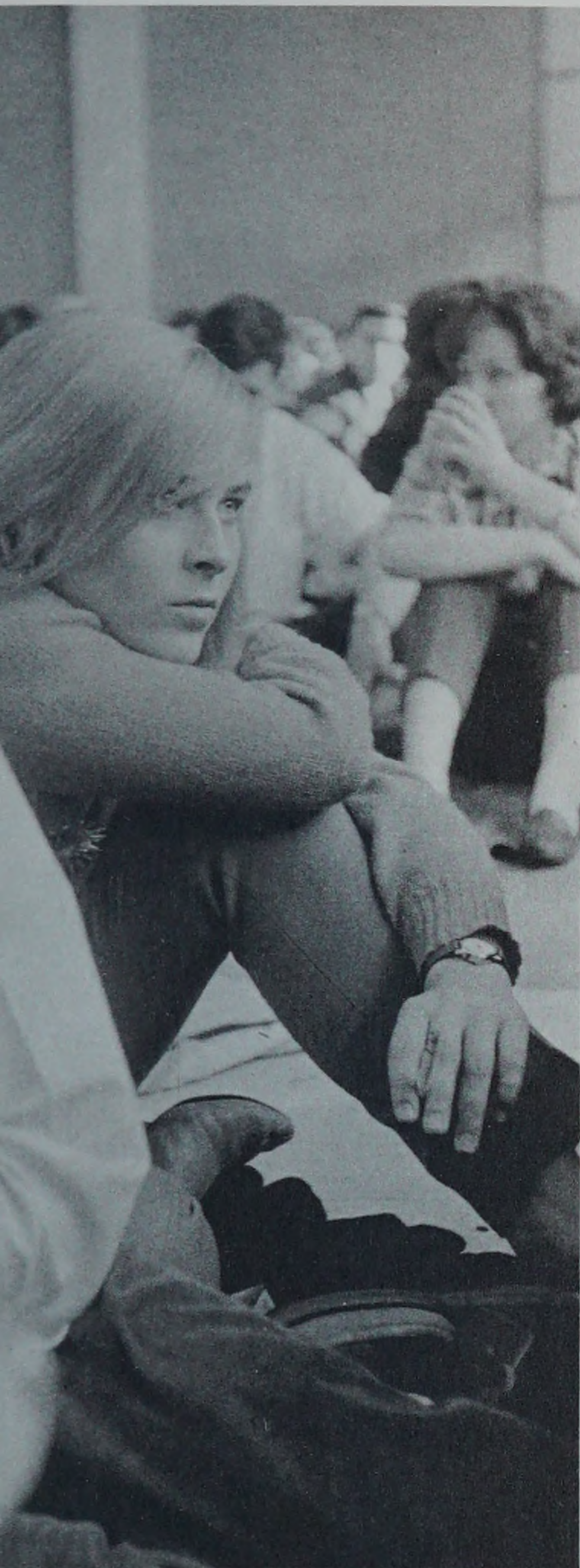



INDUSTRIAL DESIGN SOCIETY

PRESIDENT Gordon Chapman  
VICE-PRESIDENT Ruth Johnson  
SECRETARY Virginia Hughs Morrison  
TREASURER Alan Doughty, Jr.

HOWARD COMMITTEE

PRESIDENT Sybil L. Weissman  
SEC.-TREAS. Lorellie Stubbs

NEWMAN CLUB

PRESIDENT Carolyn M. Busta  
VICE-PRESIDENT Richard Portugal  
SECRETARY Nancy Smullen  
TREASURER Lawrence L. Backs

CERAMICS CLUB

PRESIDENT Dawson Zaug  
VICE-PRESIDENT Susan Coles  
SECRETARY Anne Armstrong Meyer  
TREASURER Natalie Steeves

TEXTILE CLUB

PRESIDENT Philip Magaldi, Jr.  
VICE-PRESIDENT Hugh McIntyre  
SECRETARY Eleanor Van Horne  
TREASURER Lucy Leonard

SAILING CLUB

COMMODORE Philip Briggs  
VICE-COMMODORE John Mulhausen  
RECORDING SECRETARY Lloyd Dyson  
CORRESPONDING SECRETARY Carol Burgess  
TREASURER James T. Keane

SKI CLUB

PRESIDENT Sidney Graves  
VICE-PRESIDENT Faith Rainbolt  
TREASURER William Hammer

SPECTRUM STAFF

EDITOR Kenneth R. Rich

BLOCKPRINT STAFF

EDITOR Joseph R. Bottaro  
NEW EDITOR Susan Russell  
PHOTOGRAPHY EDITOR Henry Lindenmeyer  
ADVERTISING MANAGER Sybil Weissman  
BUSINESS MANAGER Ellen Lyle

PORTFOLIO STAFF

EDITOR AND PHOTOGRAPHER David B. Gray  
ART AND LAYOUT EDITOR Lynda T. Armani  
PRODUCTION AND COPY EDITOR Donald J. Binkley  
BUSINESS EDITOR Barbara M. Tolen



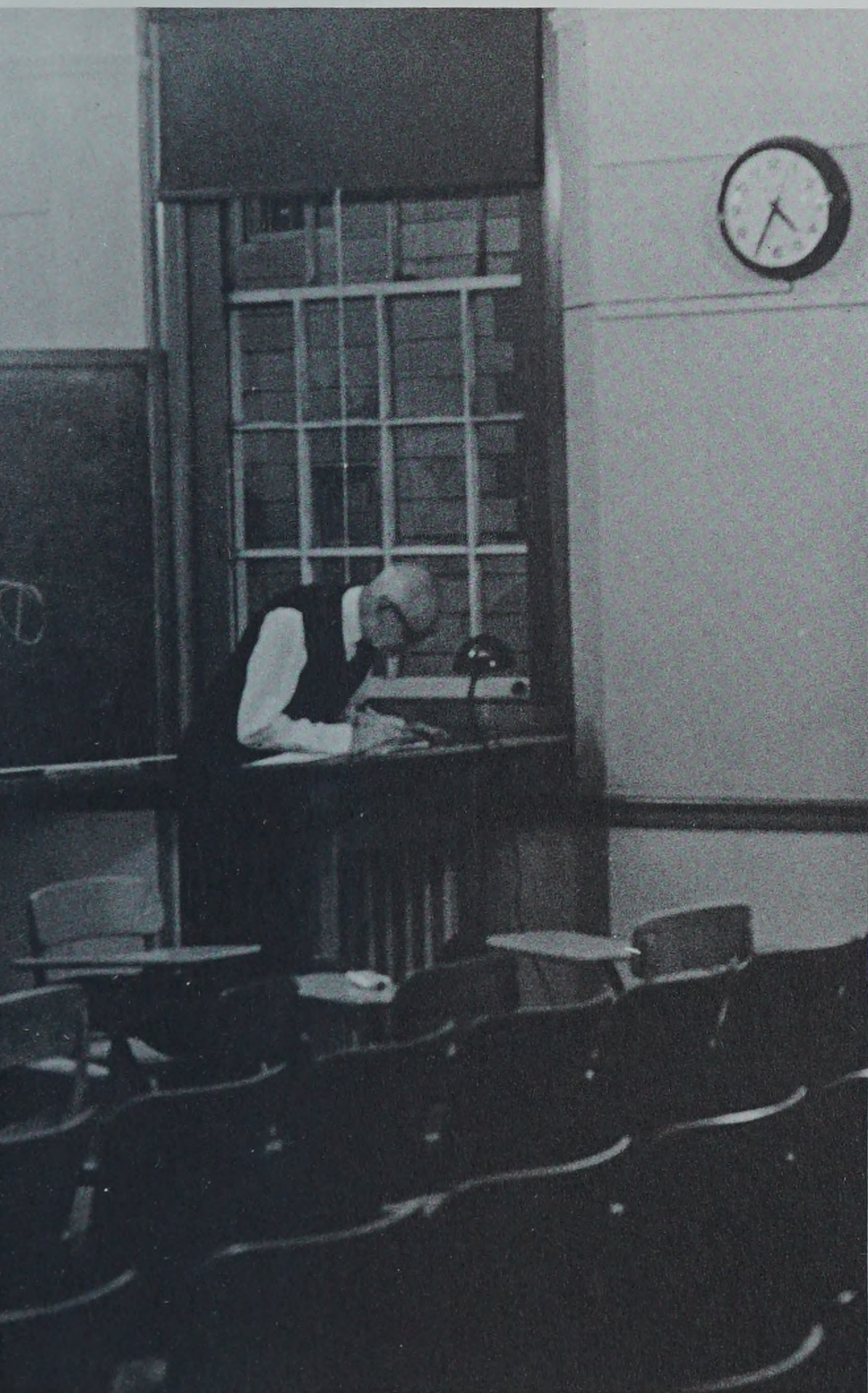

DIVISION OF FRESHMAN FOUNDATION

Samuel F. Hershey, Chairman

DIVISION OF FINE ARTS

Gilbert A. Franklin, Chairman (On Leave)

Gordon F. Peers, Acting Chairman

DEPARTMENT OF PAINTING

Gordon F. Peers

DEPARTMENT OF ILLUSTRATION

Harve Stein

DEPARTMENT OF GRAPHIC DESIGN

Norman S. Ives

DEPARTMENT OF CERAMICS

Lyle N. Perkins

DEPARTMENT OF SCULPTURE

Gilbert A. Franklin

DIVISION OF ARCHITECTURE

DEPARTMENT OF ARCHITECTURE

William P. Buffum, Jr.

DEPARTMENT OF INTERIOR ARCHITECTURE

James A. Howell

LOWTHORPE DEPARTMENT OF LANDSCAPE ARCHITECTURE

J. Carol Fulkerson

DIVISION OF LIBERAL ARTS

DEPARTMENT OF HISTORY

Thomas L. Reed

DEPARTMENT OF ENGLISH

Edwin I. Lamont

DEPARTMENT OF SCIENCE

Morton Fink

DIVISION OF GRADUATE STUDIES

AND TEACHER EDUCATION

John S. Keel

DEPARTMENT OF INDUSTRIAL DESIGN

Pierre Kleykamp

DEPARTMENT OF APPAREL DESIGN

Bertrand H. Surprenant

DEPARTMENT OF TEXTILE DESIGN

Warren E. Teixeira



- 61 ACKLEN, VERNON  
MFA PAINTING  
865 FIRST AVE.  
N. Y., N. Y.
- 68 ADAMS, DONALD E.  
MS ART EDUCATION  
519 S. COLLEGE ST.  
NEVADA, MO.
- 78 ADLER, HENRY J.  
BFA CERAMICS  
44 ANGELL ST.  
PROVIDENCE, R. I.
- 102 ALPERN, ROBERTA  
BFA GRAPHIC DESIGN  
548 DERBY AVE.  
WOODMERE, N. Y.  
4 TAB CENTRAL COMM.
- 26 ANDREWS, GAIL C.  
BFA PAINTING  
RIDGE RD.  
KINGSTON, N. J.  
2 DEAN'S LIST  
3 FINE ARTS SOC.  
4 FINE ARTS SOC.
- 12 ANGARELLA, PATRICIA  
BFA TEXTILE DESIGN  
27 COOL SPRING DR.  
CRANSTON, R. I.
- 29 ARMANI, LYNDIA T.  
BFA GRAPHIC DESIGN  
195 EUSTON RD.  
GARDEN CITY, N. Y.  
4 PORTFOLIO
- 62 BACHIOCHI, RONALD W.  
BFA INTERIOR ARCH.  
283 CHAD BROWN ST.  
PROVIDENCE, R. I.  
2 ARCH. SOCIETY  
3 ARCH. SOCIETY
- 50 BARCLAY, JAMES W.  
BFA SCULPTURE  
6 RANCH RD.  
MILFORD, CONN.
- 113 BARNES, MARION O.  
MS ART EDUCATION  
110 BENEFIT ST.  
PROVIDENCE, R. I.
- 145 BAUSCH, CARLENE A.  
BFA PAINTING  
GLEN RD.  
SANDY HOOK, CONN.





- 111 BEGG, BARBARA J.  
BFA ILLUSTRATION  
137 S. BROADWAY  
HASTINGS-ON-HUDSON, N. Y.  
3 BUTLER HOSP. GROUP  
4 HOWARD VOLUNTEER GP.
- 13 BELANGER, M. J. MARCEL  
BFA GRAPHIC DESIGN  
APTD 119 COLON  
REP. OF PANAMA
- 48 BELLEM, SANDRA J.  
BFA APPAREL DESIGN  
WESCOTT RD.  
N. SCITUATE, R. I.  
1 DEAN'S LIST  
2 DEAN'S LIST  
3 DEAN'S LIST
- 105 BENDER, JUDITH  
BFA TEXTILE DESIGN  
17 VILLARD AVE.  
HASTINGS-ON-HUDSON, N. Y.
- 69 BENNETT, ERIC W.  
BS LANDSCAPE ARCH.  
15 WELCOME RD.  
ESMOND, R. I.  
1 ARCH. SOCIETY  
2 ARCH. SOCIETY  
3 ARCH. SOCIETY
- 13 BERG, DONALD H.  
BFA GRAPHIC DESIGN  
220 NEW YORK AVE.  
PROVIDENCE, R. I.
- 123 BERKOWITZ, EVELYN G.  
BFA CERAMICS  
901 WASHINGTON AVE.  
BROOKLYN, N. Y.  
1 DRAMA CLUB  
2 CERAMIC CLUB
- 55 BERNSTEIN, GAIL  
BFA GRAPHIC DESIGN  
163 SUMMIT AVE.  
PROVIDENCE, R. I.  
1 HILLEL FOUNDATION  
2 HILLEL FOUNDATION  
3 HILLEL FOUNDATION  
4 EUROPEAN HONORS PROGRAM
- 9 BETTENCOURT, WILLIAM J.  
BFA ILLUSTRATION  
111 MAIN ST.  
FAIRHAVEN, MASS.
- 95 BINKLEY, DONALD J.  
BFA GRAPHIC DESIGN  
175 BENEFIT ST.  
PROVIDENCE, R. I.  
3 FINE ARTS SOC.  
PORTFOLIO
- 95 BINKLEY, ELLEN JOHNSON  
BFA INTERIOR ARCH.  
175 BENEFIT ST.  
PROVIDENCE, R. I.  
2 ARCHITECTURAL SOCIETY  
BLOCKPRINT  
3 ARCHITECTURAL SOCIETY  
DORM COUNCIL  
SR. ASSISTANT  
4 ARCHITECTURAL SOCIETY
- 34 BLANCHARD, CURTIS R.  
BFA ILLUSTRATION  
177 BENEFIT ST.  
PROVIDENCE, R. I.  
2 DRAMA CLUB  
TAB CLUB  
3 CLUB NITE  
DRAMA CLUB
- 34 BLANCHARD, ELIZABETH SHANK  
BS ART EDUCATION  
177 BENEFIT ST.  
PROVIDENCE, R. I.  
1 CAMERA CLUB  
2 CAMERA CLUB SECRETARY  
3 CERAMIC CLUB
- 86 BOLOTIN, SANDRA, N. J.  
BFA TEXTILE DESIGN  
236 GALLATIN ST.  
PROVIDENCE, R. I.  
1 DEAN'S LIST  
2 DEAN'S LIST  
3 DEAN'S LIST  
DANCE CLUB  
TAB SHOW  
4 EUROPEAN HONORS PROGRAM
- 122 BOWERING, JUDITH A.  
BFA ILLUSTRATION  
354 MAIN ST.  
CONCORD, MASS.
- 63 BRENNAN, CLARK F.  
BS ART EDUCATION  
21 ADAMS ST.  
TAUNTON, MASS.



- |  |  |  |
|--|--|--|
| <p>135 CAETANO, VICTOR<br/>BS ARCHITECTURE<br/>335 EAST AVE.<br/>PAWT., R. I.<br/>2 DEAN'S LIST<br/>ARCH. SOCIETY<br/>3 ARCH. SOCIETY<br/>4 ARCH. SOCIETY<br/>5 ARCH. SOCIETY</p> <p>78 CANNELL, MARY C.<br/>BS ART EDUCATION<br/>2 RAY ST.<br/>PROVIDENCE, R. I.<br/>1 GLEE CLUB<br/>SAILING CLUB<br/>2 SAILING CLUB SECRETARY<br/>3 DRAMA CLUB<br/>SAILING CLUB<br/>4 SAILING CLUB</p> <p>32 CARLSON, SUZANNE<br/>BS ARCHITECTURE<br/>474 WEST ST.<br/>PAXTON, MASS.<br/>1 DEAN'S LIST<br/>2 DEAN'S LIST<br/>ARCH. SOCIETY<br/>3 DEAN'S LIST<br/>ARCH. SOCIETY SECRETARY</p> | <p>4 DEAN'S LIST<br/>EUROPEAN HONORS PROGRAM<br/>5 ARCH. SOCIETY</p> <p>26 CHAPMAN, CHARLES G.<br/>BFA INDUSTRIAL DESIGN<br/>ALBANY AVE.<br/>KINDERHOOK, N. Y.<br/>1 SKI CLUB<br/>3 BLOCKPRINT<br/>SKI CLUB<br/>4 I. D. SOCIETY PRESIDENT</p> <p>89 CHARVES, FREDERICK E.<br/>MS ART EDUCATION<br/>75 W. ADAMS ST.<br/>TAUNTON, MASS.</p> <p>81 CHASE, RICHARD O.<br/>MFA PAINTING<br/>20 DOYLE AVE.<br/>PROVIDENCE, R. I.</p> <p>138 CIRILLO, JOSEPH A.<br/>BS ARCHITECTURE<br/>79 SUTTON ST.<br/>PROVIDENCE, R. I.<br/>2 STUDENT COUNCIL<br/>3 ARCH. SOCIETY<br/>STUDENT COUNCIL<br/>4 ARCH. SOCIETY<br/>5 ARCH. SOCIETY</p> | <p>66 CLEAVES, SUE ANNE<br/>BFA ILLUSTRATION<br/>129 WILLIAMS ST.<br/>PROVIDENCE, R. I.<br/>1 BLOCKPRINT<br/>GLEE CLUB<br/>SAILING CLUB<br/>2 SAILING CLUB<br/>3 SAILING CLUB<br/>4 SAILING CLUB</p> <p>103 COLLINS, JOAN V.<br/>BS ART EDUCATION<br/>339 W. LOGAN ST.<br/>PHILA., PENN.<br/>2 DORM. COUNCIL<br/>FRESHMAN WEEK<br/>TAB SHOW<br/>3 BAL MASQUE COMM.</p> <p>68 COLLINS, MARTHA P.<br/>MS ART EDUCATION<br/>141 LINDEN DR.<br/>CINCINNATI, OHIO</p> <p>67 COTTER, KATHLEEN F.<br/>BFA GRAPHIC DESIGN<br/>66 COOPER LANE<br/>E. HAMPTON, N. Y.<br/>1 NEWMAN CLUB</p> |
|--|--|--|





- 87 DERMAN, ASHER  
MFA PAINTING  
2727 OCEAN PKWY.  
BROOKLYN, N. Y.  
1 TEACHING FELLOWSHIP  
ASST. INSTR. PRINTMAKING  
2 TEACHING FELLOWSHIP  
ASST. INSTR. PRINTMAKING
- 124 DOUGHTY, ALLAN B., JR.  
BFA INDUSTRIAL DESIGN  
422 RHODE ISLAND AVE.  
NORFOLK, VIRGINIA  
1 DORM. COUNCIL  
2 I.D. SOCIETY  
3 I.D. SOCIETY  
4 I.D. SOCIETY TREASURER
- 99 DROITCOUR, PRISCILLA V.  
BFA APPAREL DESIGN  
374 MESHANTICUT VALLEY PKWY.  
CRANSTON, R. I.
- 125 DUCHARME, PAUL D.  
BFA INDUSTRIAL DESIGN  
18 BEACH ST.  
MILLBURY, MASS.  
1 TAB  
4 NEWMAN CLUB
- 120 DUDROW, DANIEL N.  
BFA PAINTING  
109 LORANN DR.  
NAUGATUCK, CONN.  
3 YALE-NORFOLK SCHOLARSHIP  
4 EUROPEAN HONORS PROGRAM
- 77 DUZAK, MARY M.  
BFA ILLUSTRATION  
1125 FARMINGTON AVE.  
W. HARTFORD, CONN.  
1 FINE ARTS SOC.  
NEWMAN CLUB  
SKI CLUB  
2 FINE ARTS SOC.  
NEWMAN CLUB  
SKI CLUB  
3 FINE ARTS SOC.  
4 FINE ARTS SOC.
- 10 ERWIN, DAVID L.  
BFA ILLUSTRATION  
60 CHESTNUT ST.  
ATTLEBORO, MASS.



- 52 EWEN, WILLIAM H., JR.  
BFA GRAPHIC DESIGN  
132 EDGARS LANE  
HASTINGS-ON-HUDSON, N. Y.  
1 CAMERA CLUB  
NEWMAN CLUB  
2 CAMERA CLUB  
3 ATHLETIC ASSOC. CHAIRMAN  
BASKETBALL TEAM  
STUDENT COUNCIL  
4 ATHLETIC ASSOC. CHAIRMAN  
BASKETBALL TEAM  
STUDENT COUNCIL
- 133 FAUST, CARROLL E.  
BFA ILLUSTRATION  
U.S. NAVAL ORD. PLANT  
LOUISVILLE, KY.  
2 DEAN'S LIST  
DANCE CLUB  
DRAMA CLUB  
3 DEAN'S LIST  
4 EUROPEAN HONORS PROGRAM
- 96 FEINGOLD, CYNTHIA J.  
BFA SCULPTURE  
7 SOUND RD.  
RYE, N. Y.  
1 FINE ARTS SOC.  
2 FINE ARTS SOC.  
3 FINE ARTS SOC.  
4 FINE ARTS SOC.
- 29 FINDLEY, PAUL E.  
BFA PAINTING  
71 S. MAIN ST.  
MANSFIELD, MASS.  
3 FINE ARTS SOC.  
4 FINE ARTS SOC.
- 57 FINN, WILLIAM J.  
BFA SCULPTURE  
120 PLEASANT ST.  
RUMFORD, R. I.  
4 EUROPEAN HONORS PROGRAM
- 69 FIRTH, WILLIAM R.  
BS LANDSCAPE ARCH.  
62 CANDACE ST.  
PROVIDENCE, R. I.  
2 ARCH. SOCIETY  
3 DEAN'S LIST
- 3 ARCH. SOCIETY  
STUDENT COUNCIL  
4 DEAN'S LIST
- 65 FISHMAN, RICHARD A.  
BFA SCULPTURE  
232 SEAVER ST.  
BOSTON, MASS.
- 91 FOSTER, WILLIAM H.  
BFA ILLUSTRATION  
80 PORTER HILL RD.  
TRUMBULL, CONN.  
1 SAILING CLUB
- 114 FRASER, BONNIE J.  
BFA INTERIOR ARCH.  
2 CROSS GATES  
SHORT HILLS, N. J.  
2 ARCH. SOCIETY  
DRAMA CLUB  
3 DEAN'S LIST  
ARCH. SOCIETY SECRETARY  
4 EUROPEAN HONORS PROGRAM
- 109 FROST, GUY L.  
BS ARCHITECTURE  
12 CADY ST.  
PROVIDENCE, R. I.  
1 ARCH. SOCIETY  
2 ARCH. SOCIETY  
3 ARCH. SOCIETY  
4 ARCH. SOCIETY  
5 ARCH. SOCIETY
- 84 FUREY, ELIZABETH BLACKWELL  
BFA INTERIOR ARCH.  
1094 ENFIELD ST.  
THOMPSONVILLE, CONN.  
2 ARCH. SOCIETY  
3 ARCH. SOCIETY BD. DIRECTORS  
4 ARCH. SOCIETY
- 84 FUREY, ROBERT T.  
BS ARCHITECTURE  
1094 ENFIELD ST.  
THOMPSONVILLE, CONN.  
2 ARCH. SOCIETY  
3 ARCH. SOCIETY BD. DIRECTORS  
4 ARCH. SOCIETY PRESIDENT  
ARCH. SOCIETY BD. DIRECTORS  
STUDENT COUNCIL  
DELEGATE: AIA STUDENT FORUM  
5 ARCH. SOCIETY BD. DIRECTORS





- |  |  |   |
|--|--|---|
| <p>12 GAAL, BEATRICE V.<br/>BS ART EDUCATION<br/>78 GUNHOUSE RD.<br/>SHARON, MASS.<br/>1 BLOCKPRINT<br/>GLEE CLUB<br/>2 BLOCKPRINT CIR. MANAGER<br/>FRESHMAN WEEK<br/>DANCE CLUB<br/>TAB SHOW<br/>3 FRESHMAN WEEK<br/>TAB<br/>4 CERAMICS CLUB<br/>FRESHMAN WEEK<br/>STUDENT COUNCIL</p> <p>172 GATTIS, RICE R.<br/>BFA APPAREL DESIGN<br/>165 W. SPRING ST.<br/>WEST HAVEN, CONN.<br/>2 DANCE CLUB<br/>DRAMA CLUB<br/>TAB CLUB<br/>3 DANCE CLUB<br/>DRAMA CLUB<br/>TAB SHOW COSTUMES<br/>2ND PLACE, LEATHER<br/>INDUS. AWARD<br/>4 DANCE CLUB<br/>DRAMA CLUB<br/>TAB</p> <p>45 GELARDI, ANTHONY L.<br/>BFA INDUSTRIAL DESIGN<br/>167 FIAT AVE.<br/>CRANSTON, R. I.</p> <p>24 GELINAS, LOUIS P.<br/>BFA GRAPHIC DESIGN<br/>51 WATERMAN ST.<br/>PROVIDENCE, R. I.<br/>3 SON<br/>4 DAUGHTER</p> | <p>101 GILLIAM, SCOTT W.<br/>BFA INDUSTRIAL DESIGN<br/>182 STONY POINT TRAIL<br/>WEBSTER, N. Y.<br/>1 I.D. SOCIETY<br/>2 I.D. SOCIETY<br/>3 ARCH. SOCIETY<br/>I.D. SOCIETY PRESIDENT<br/>4 DRAMA CLUB<br/>FILM SOCIETY WORKSHOP<br/>STUDENT COUNCIL</p> <p>37 GLICKMAN, FRANKLIN J.<br/>BFA GRAPHIC DESIGN<br/>3840 S.W. BEAVERTON AVE.<br/>PORTLAND, OREGON<br/>1 CLASS TREASURER<br/>3 STUDENT COUNCIL V.P.<br/>TAB CHAIRMAN<br/>4 STUDENT COUNCIL PRES.<br/>EUROPEAN HONORS PROGRAM</p> <p>49 GOLDBERG, ISRAEL<br/>BFA CERAMICS<br/>2154 E. FOURTH ST.<br/>BROOKLYN, N. Y.</p> <p>117 GOTSCH, ROBERT E.<br/>BFA PAINTING<br/>338 HALCYON DR.<br/>GLENDALE, MO.<br/>1 CLASS VICE-PRES.<br/>DRAMA CLUB<br/>2 FINE ARTS SOC.<br/>4 FINE ARTS SOC.<br/>ART CLUB SCHOLARSHIP</p> <p>27 GRASHOW, STANLEY J.<br/>BFA PAINTING<br/>319 ST. JOHNS PL.<br/>BROOKLYN, N. Y.<br/>1 DEAN'S LIST<br/>DRAMA CLUB</p> | <p>2 DEAN'S LIST<br/>3 DEAN'S LIST<br/>FINE ARTS SOC. V-PRES.<br/>4 EUROPEAN HONORS PROGRAM</p> <p>129 GRAY, DAVID B.<br/>BFA GRAPHIC DESIGN<br/>164 SIXTH ST.<br/>PROVIDENCE, R. I.<br/>1 MACHINE DESIGN SOC.<br/>2 CAMERA CLUB<br/>MACHINE DESIGN SOC.<br/>3 CAMERA CLUB<br/>MACHINE DESIGN SOC.<br/>5 CLASS PRESIDENT<br/>FRESHMAN WK. PICNIC CHAIRMAN<br/>SPECTRUM<br/>TAB CENT. COMM.<br/>TAB QUEEN CHAIRMAN<br/>TAB JAZZ CHAIRMAN<br/>STUDENT COUNCIL EXEC. BD.<br/>6 DRAMA CLUB EXEC. BD.<br/>DRAMA CLUB PUB. CHAIRMAN<br/>FRESHMAN WEEK CHAIRMAN<br/>STUDENT COUNCIL EXEC. BD.<br/>STUDENT COUNCIL V-PRES.<br/>R.I. ARTS FESTIVAL<br/>7 PORTFOLIO EDITOR<br/>PORTFOLIO PHOTOGRAPHER<br/>STUDENT COUNCIL<br/>PUBLICATION COMM.</p> |
|--|--|---|





- |   |  |  |
|---|--|--|
| <p>53 HALL, HARLESTON J., JR.<br/>BFA INDUSTRIAL DESIGN<br/>261 UPPER MT. AVE.<br/>MONTCLAIR, N. J.<br/>2 BLOCKPRINT<br/>CAMERA CLUB<br/>I.D. SOCIETY<br/>3 DEAN'S LIST<br/>BLOCKPRINT<br/>FILM SOC. WORKSHOP V.P.<br/>I.D. SOCIETY<br/>TAB<br/>INT. DESIGN CONF. ASPEN<br/>4 CLASS TREASURER<br/>FILM SOC. WORKSHOP<br/>I.D. SOCIETY</p>                     | <p>4 ARCH. SOCIETY</p> <p>131 HARDING, SYLVIA M.<br/>BFA INTERIOR ARCH.<br/>70 MOORE AVE.<br/>WORCESTER, MASS.<br/>2 ARCH. SOCIETY<br/>R.I. HOME BLDS. AWARD<br/>3 ARCH. SOCIETY<br/>4 ARCH. SOCIETY</p> <p>16 HARRISON, WILDA J.<br/>BFA PAINTING<br/>WALSH AVE.<br/>GREENWICH, CONN.</p> <p>46 HARTNETT, SUSAN A.<br/>BFA CERAMICS<br/>13 CLIFF ST.<br/>MARBLEHEAD, MASS.<br/>1 BLOCKPRINT LAYOUT MNGR.<br/>SAILING CLUB<br/>SKI CLUB<br/>2 DORM. COUNCIL<br/>HOMER HALL V.P.<br/>SKI CLUB V.P.<br/>STUDENT COUNCIL<br/>BLOOD BANK COMM.<br/>3 HOMER HALL PRES.<br/>CERAMICS CLUB<br/>SKI CLUB PRES.<br/>STUDENT COUNCIL<br/>4 BLOOD BANK CHAIRMAN<br/>CERAMICS CLUB TREASURER</p> | <p>4 STUDENT COUNCIL</p> <p>108 HILL, CATHERINE W.<br/>MS ART EDUCATION<br/>51 THAYER STREET<br/>PROVIDENCE, R. I.</p> <p>11 HIRSCH, CARL R.<br/>BFA SCULPTURE<br/>340 MURRAY AVE.<br/>ENGLEWOOD, N. J.<br/>3 AB BROWN UNIVERSITY<br/>4 EUROPEAN HONORS PROGRAM</p> <p>119 HOROWITZ, MARGO L.<br/>BFA GRAPHIC DESIGN<br/>6 WINDHAM ROAD<br/>ROCKVILLE CENTER, N. Y.<br/>1 BLOCKPRINT ADVERTISING MGR.<br/>2 BLOCKPRINT LAYOUT EDITOR<br/>FRESHMAN COMMITTEE</p> <p>112 HUBBARD, ALAN E.<br/>BS ARCHITECTURE<br/>15 RICHMOND AVE.<br/>NEW HAVEN, CONN.<br/>3 ARCHITECTURE SOCIETY<br/>4 ARCHITECTURE SOCIETY<br/>CRYSTAL CLUB<br/>5 ARCHITECTURAL SOCIETY<br/>CRYSTAL CLUB</p> <p>103 JOHNSON, ANDORA K.<br/>BFA INTERIOR ARCHITECTURE<br/>PREBLE, NEW YORK</p> |
| <p>53 HALL, WARREN H.<br/>BFA SCULPTURE<br/>49 FAIRVIEW HEIGHTS<br/>PORTLAND, CONN.<br/>1 SAILING CLUB<br/>2 BLOCKPRINT PHOTO ED.<br/>3 FILM SOC. WORKSHOP<br/>4 FILM SOCIETY PRES.</p> <p>108 HAMMATT, MERVYN S.<br/>BFA INDUSTRIAL DESIGN<br/>PORTANIMICUTT RD.<br/>S. ORLEANS, MASS.<br/>2 ARCH. SOCIETY<br/>R.I. HOME BLDS. AWARD<br/>3 ARCH. SOCIETY</p> |  |  |



- 122 JOHNSON, DIANA V.  
BFA GRAPHIC DESIGN  
143 MEETING ST.  
PROVIDENCE, R. I.  
3 SAILING CLUB SECRETARY
- 126 KAHN, PETER J.  
BFA GRAPHIC DESIGN  
6 EVELYN ROAD  
PLAINVIEW, N. Y.  
1 BLOCKPRINT  
FINE ARTS SOCIETY  
2 BLOCKPRINT MANAGING ED.  
FINE ARTS SOCIETY  
TAB CENTRAL COMM.  
TAB MUSIC CHAIRMAN  
3 TAB CENTRAL COMM.  
TAB MUSIC CHAIRMAN  
4 TAB CHAIRMAN  
TAB SHOW COMM.  
TAB MUSIC CHAIRMAN  
STUDENT COUNCIL
- 118 KARL, MADELINE L.  
BFA INTERIOR ARCHITECTURE  
36 WIDGEON WAY  
GREENWICH, CONN.  
2 BLOCKPRINT BUSINESS MGR.  
ARCHITECTURAL SOCIETY  
STUDENT COUNCIL  
3 ARCHITECTURAL SOCIETY SEC.  
BLOCKPRINT BUSINESS MGR.  
STUDENT COUNCIL  
4 ARCHITECTURAL SOCIETY  
MOTORCYCLE CLUB
- 38 KARRASCH, JOHN C.  
MFA CERAMICS  
2031 LOVERS LANE  
ST. JOSEPH, MO.
- 132 KELLOGG, STEPHEN C.  
BFA ILLUSTRATION  
215 7TH AVENUE  
NEW YORK, N. Y.  
1 DEAN'S LIST
- 2 DEAN'S LIST  
3 DEAN'S LIST  
FINE ARTS SOCIETY  
4 EUROPEAN HONORS PROGRAM
- 100 KENNEDY, BARRY L.  
MS ART EDUCATION  
4917 E. 39TH ST.  
KANSAS CITY, MO.
- 93 KERST, LOREN D.  
BFA PAINTING  
DEPOT ST.  
MATTAPOISETT, MASS.  
1 BLOCKPRINT  
DRAMA CLUB  
FINE ARTS SOC.  
2 BLOCKPRINT CIR. MNGR.  
FILM SOC. V.P.  
TAB  
3 BLOCKPRINT EDITOR  
STUDENT COUNCIL  
4 BLOCKPRINT
- 127 KILBOURN, VICTORIA T.  
BFA SCULPTURE  
7 PROSPECT AVE.  
DARIEN, CONN.  
1 DEAN'S LIST  
3 DANCE CLUB  
4 EUROPEAN HONORS PROGRAM
- 45 KRAMER, JOHN F.  
BFA INDUSTRIAL DESIGN  
9 ROCKYFIELD RD.  
WESTPORT, CONN.  
1 CAMERA CLUB  
2 CAMERA CLUB  
I.D. SOCIETY  
3 I.D. SOCIETY  
STUDENT COUNCIL  
4 I.D. SOCIETY
- 110 KUHN, TERRY J.  
BFA INTERIOR ARCHITECTURE  
148 DUNNING AVE.  
WEBSTER, N. Y.



- 8 LANGER, WALTER G.  
BFA APPAREL DESIGN  
10 PARK ST.  
PATERSON, N. J.
- 98 LIBBY, SUELLEN  
BFA ILLUSTRATION  
702 MAIN ST.  
WESTBROOK, MAINE
- 136 LOMBARDI, BERNARD J.  
BS ARCHITECTURE  
33 WESTBROOK RD.  
MILFORD, MASS.  
2 DEAN'S LIST  
ARCH. SOCIETY  
3 ARCH. SOCIETY  
CRYSTAL CLUB  
4 ARCH. SOCIETY  
CRYSTAL CLUB  
5 ARCH. SOCIETY  
CRYSTAL CLUB
- 141 LOWENSTEIN, MARC C.  
BS ARCHITECTURE  
362 N. COLUMBUS AVE.  
MT. VERNON, N. Y.  
2 ARCH. SOCIETY  
SAILING CLUB  
3 ARCH. SOCIETY  
SAILING CLUB  
4 ARCH. SOCIETY  
SAILING CLUB  
5 ARCH. SOCIETY  
SAILING CLUB
- 112 LUCE, DAVID E.  
BS ARCHITECTURE  
LAKEVIEW TERRACE  
WATERBURY CENTER, VERMONT  
1 DEAN'S LIST  
2 ARCH. SOCIETY  
DRAMA CLUB  
3 DEAN'S LIST  
ARCH. SOCIETY  
DRAMA CLUB  
4 DEAN'S LIST  
EUROPEAN HONORS PROGRAM  
5 ARCH. SOCIETY  
DRAMA CLUB
- 47 LUCHT, LEE  
BFA ILLUSTRATION  
9 HILL AND HOLLOW LANE  
CINCINNATI, OHIO  
2 FINEARTS SOCIETY  
3 FINE ARTS SOCIETY  
DEAN'S ADVISORY COMM.
- 26 LURIE, SHELDON M.  
BFA PAINTING  
1595 UNIONPORT RD.  
NEW YORK, N. Y.  
1 DEAN'S LIST  
3 FINE ARTS SOC. TREAS.  
4 FINE ARTS SOCIETY
- 126 LYE, BIX  
BFA SCULPTURE  
791 LEXINGTON AVE.  
NEW YORK, N. Y.





- 124 MACLEOD, ROBERT, JR.  
BFA INDUSTRIAL DESIGN  
42 GROVE ST.  
NEW BEDFORD, MASS.
- 85 McGUINNESS, STEPHEN F. X.  
BFA PAINTING  
697 PLEASANT ST.  
PAWTUCKET, R. I.  
1 STUDENT COUNCIL  
2 TAB  
3 DRAMA CLUB EXEC. BD.  
TAB  
R. I. ARTS FESTIVAL  
4 TAB SHOW
- 88 McINTOSH, SANDRA J.  
BFA TEXTILE DESIGN  
OWEN BROWN RD.  
SIMPSONVILLE, MD.
- 40 McKENNA, PAUL J.  
BFA GRAPHIC DESIGN  
195 GRAND AVE.  
CRANSTON, R. I.  
3 STUDENT COUNCIL  
4 STUDENT COUNCIL
- 67 MENDOLIA, ELAINE F.  
BFA ILLUSTRATION  
557 ELLSWORTH AVE.  
NEW HAVEN, CONN.  
1 DEAN'S LIST  
BLOCKPRINT  
NEWMAN CLUB  
SAILING CLUB  
2 DEAN'S LIST  
FRESHMAN WEEK  
TAB  
3 DEAN'S LIST  
DANCE CLUB  
SIDNEY RICHMOND—  
BURLEIGH SCHOLARSHIP  
4 EUROPEAN HONORS
- 33 MERKIN, RICHARD M.  
MFA PAINTING  
389 BENEFIT ST.  
PROVIDENCE, R. I.  
1 TEACHING FELLOWSHIP  
2 TEACHING FELLOWSHIP  
LOUIS COMFORT TIFFANY  
FOUNDATION SCHOLARSHIP
- 92 MEYER, ALICE E.  
BFA PAINTING  
319 GLENRIDGE RD.  
HAVERTOWN, PA.  
2 FINE ARTS SOCIETY  
3 FINE ARTS SOCIETY  
YALE-NORFOLK SCHOLARSHIP  
4 EUROPEAN HONORS PROGRAM
- 23 MEYER, ANNE ARMSTRONG  
BFA CERAMICS  
58 COLLEGE ST.  
PROVIDENCE, R. I.  
3 CLASS SECRETARY  
4 CERAMIC CLUB SECRETARY
- 75 MILLS, CAROLYN A.  
BFA TEXTILE DESIGN  
41 GODDARD ST.  
FALL RIVER, MASS.  
4 DORM. SENIOR ASST.  
TEXTILE SOCIETY
- 48 MIX, CYNTHIA A.  
BFA ILLUSTRATION  
12 McKINLEY ST.  
MONTPELIER, VT.  
1 SAILING CLUB  
3 CERAMICS CLUB  
4 CERAMICS CLUB
- 144 MODLISZEWSKI, CHARLOTTE C.  
BFA PAINTING  
15 FRANCONIA DR.  
CRANSTON, R. I.  
1 STUDENT COUNCIL
- 2 DANCE CLUB  
DORM. PROCTER  
TAB  
3 DANCE CLUB PRES.  
DORM. COUNCIL  
FINE ARTS SOCIETY  
STUDENT COUNCIL  
TAB SHOW  
4 DANCE CLUB CHOREOGRAPHER  
STUDENT COUNCIL  
TAB CENTRAL COMM.  
TAB SHOW CHOREOGRAPHER  
TAB SHOW COMM.
- 115 MORRIS, ELEANOR J.  
BFA PAINTING  
LONGVIEW LANE, UPPER RIVER RD.  
LOUISVILLE, KENTUCKY  
1 FINE ARTS SOCIETY  
2 FINE ARTS SOCIETY SEC.  
3 FINE ARTS SOCIETY PRES.  
4 EUROPEAN HONORS PROGRAM
- 55 MORRISON, VIRGINIA HUGHES  
BFA INDUSTRIAL DESIGN  
1612 E. GENESEE ST.  
SYRACUSE, N. Y.  
1 FINE ARTS SOCIETY  
2 I.D. SOCIETY  
STUDENT COUNCIL  
3 I.D. SOCIETY SEC.  
4 I.D. SOCIETY SEC.
- 114 MOYLE, MICHAEL J.  
BFA PAINTING  
35 SHELDON ST.  
PROVIDENCE, R. I.
- 137 MUHLHAUSEN, JOHN P.  
BFA GRAPHIC DESIGN  
45 N. TURKEY HILL RD.  
WESTPORT, CONN.  
3 SAILING CLUB V. COMM.  
4 SAILING CLUB V. COMM.



- 74 NELSON, ELIZABETH R.  
BS ART EDUCATION  
WEST REDDING, CONN.  
1 FINE ARTS SOCIETY  
2 FINE ARTS SOCIETY  
TAB SHOW  
3 FINE ARTS SOCIETY  
4 DRAMA CLUB  
TAB
- 109 NEWBROOK, DANA M.  
BS ARCHITECTURE  
64 ELM AVE.  
RUMFORD, R. I.  
2 ARCH. SOCIETY  
3 ARCH. SOCIETY  
4 ARCH. SOCIETY  
5 ARCH. SOCIETY
- 41 NIGROSH, LEON I.  
BFA CERAMICS  
90 BRIGHTON ST.  
BELMONT, MASS.  
2 BLOCKPRINT  
3 CERAMIC CLUB  
4 CERAMIC CLUB  
FILM SOC. V-PRES.  
STUDENT COUNCIL
- 62 OLIVERA, DONALD R.  
BFA INTERIOR ARCHITECTURE  
289 EAGLE ST.  
FALL RIVER, MASS.  
2 EXHIBITION COMM.
- 70 OPPER, CAROL L.  
BFA PAINTING  
9223 N.A ST.  
PHOENIX, ARIZONA  
1 FINE ARTS SOCIETY  
2 FINE ARTS SOCIETY  
3 FINE ARTS SOCIETY  
4 FINE ARTS SOCIETY

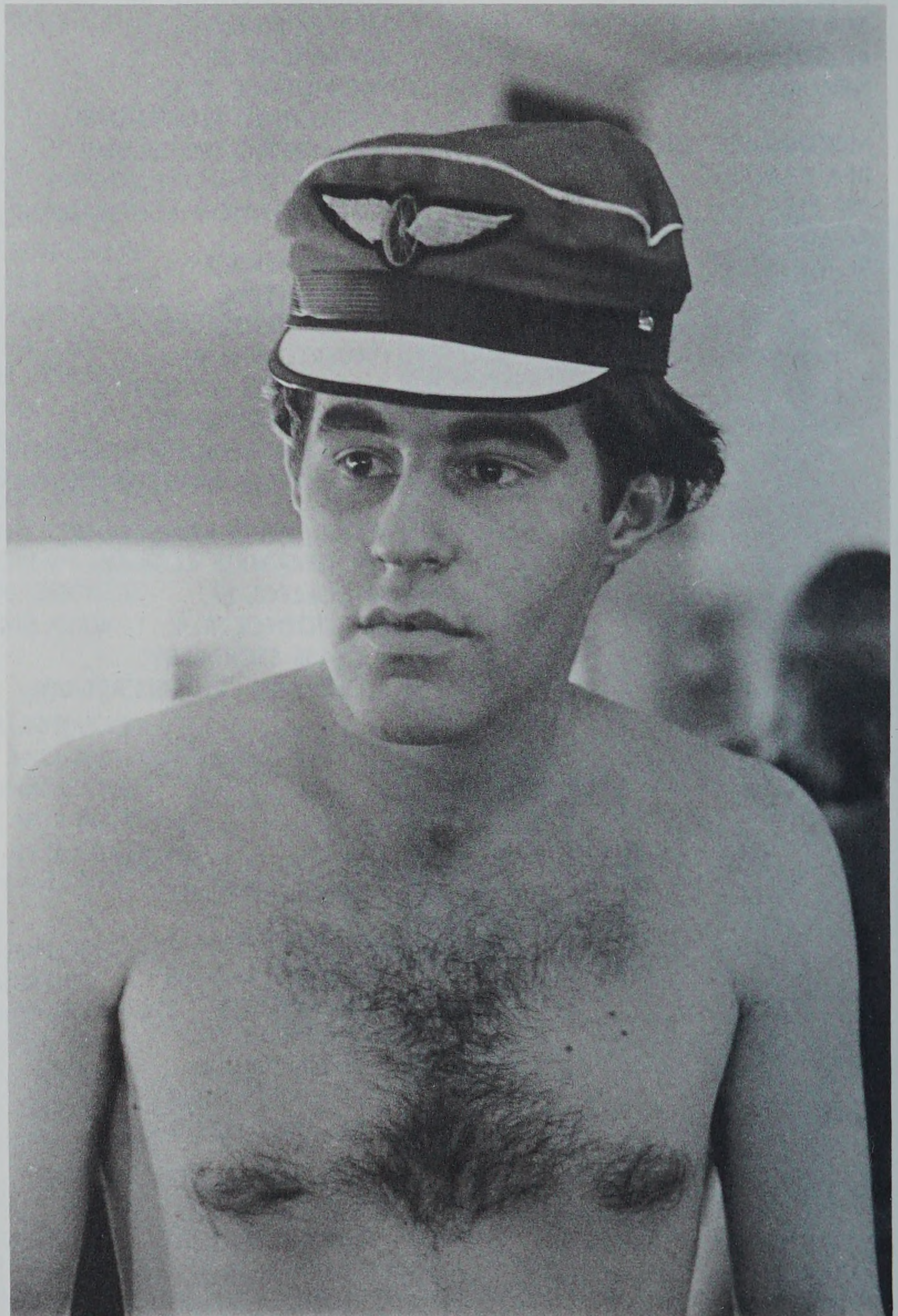



- |  |   |
|--|---|
| <p>66 PACKARD, DANIEL W.<br/>BFA SCULPTURE<br/>BOX 314<br/>DUXBURY, MASS.<br/>2 DEAN'S LIST<br/>SKI CLUB<br/>3 DEAN'S LIST</p> <p>60 PARKER, WILMA J.<br/>BFA PAINTING<br/>359 UNION ST.<br/>SPRINGFIELD, MASS</p> <p>110 PARRILLO, JOHN G.<br/>BS ARCHITECTURE<br/>34 HOBSON AVE.<br/>N. PROV., R. I.<br/>2 ARCH. SOCIETY<br/>3 DEAN'S LIST<br/>ARCH. SOCIETY<br/>4 DEAN'S LIST<br/>ARCH. SOCIETY<br/>5 EUROPEAN HONORS PROGRAM</p> <p>35 PAUL, NORMAN A.<br/>BS ARCHITECTURE<br/>4413 FIELDING RD.<br/>WILMINGTON, DELA.<br/>1 ARCH. SOCIETY<br/>2 ARCH. SOCIETY<br/>FINE ARTS SOCIETY<br/>3 ARCH. SOCIETY<br/>4 ARCH. SOCIETY BD. DIRECTORS<br/>CAMERA CLUB<br/>DELEGATE: AIA STUDENT FORUM<br/>5 ARCH. SOCIETY PRES.<br/>STUDENT COUNCIL</p> | <p>54 PISCIOTTA, ANTONIA L.<br/>BFA GRAPHIC DESIGN<br/>73-74 AUSTIN ST.<br/>FOREST HILLS, N. Y.<br/>1 DEAN'S LIST<br/>2 DEAN'S LIST<br/>3 DEAN'S LIST<br/>4 EUROPEAN HONORS PROGRAM</p> <p>128 PODRAT, DIANE B.<br/>BS ART EDUCATION<br/>103 EMELINE ST.<br/>PROVIDENCE, R. I.<br/>1 BLOCKPRINT</p> <p>71 PROBST, MARJORIE E.<br/>BFA PAINTING<br/>32 HERSCHEL AVE.<br/>WATERBURY, CONN.<br/>1 DORM. COUNCIL<br/>NIGHT NURSE<br/>2 NIGHT NURSE<br/>3 NIGHT NURSE<br/>FINE ARTS SOCIETY<br/>TAB SHOW<br/>4 NIGHT NURSE</p> <p>22 PUKINSKIS, MARINA<br/>BFA APPAREL DESIGN<br/>49 CHESTNUT ST.<br/>WILLIMANTIC, CONN.<br/>2 DORM. JUDICIAL BD.<br/>STUDENT COUNCIL<br/>3 DORM. COUNCIL<br/>STUDENT COUNCIL<br/>4 RESIDENT COUNSELOR</p> |
|--|---|





- 69 RAFF, HERBERT K.  
BS ARCHITECTURE  
144 POWER ST.  
PROVIDENCE, R. I.  
1 FINE ARTS SOCIETY  
2 ARCH. SOCIETY  
FINE ARTS SOCIETY  
3 ARCH. SOCIETY  
TAB  
4 ARCH. SOCIETY  
TAB  
5 ARCH. SOCIETY
- 51 RAFF, LAURA HOWE  
BS ART EDUCATION  
144 POWER ST.  
PROVIDENCE, R. I.
- 65 REEVES, GLEN C.  
BS ARCHITECTURE  
28 MARION AVE.  
CRANSTON, R. I.  
1 ARCH. SOCIETY  
GLEE CLUB  
2 ARCH. SOCIETY  
GLEE CLUB  
3 ARCH. SOCIETY  
4 ARCH. SOCIETY  
STUDENT COUNCIL  
5 ARCH. SOCIETY
- 58 RICH, KENNETH R.  
BFA GRAPHIC DESIGN  
15 HAMAST AVE.  
WATERFORD, CONN.  
2 STUDENT COUNCIL  
4 STUDENT COUNCIL  
PUBLICATION COMM. CHAIRMAN  
SPECTRUM EDITOR
- 118 ROSS, JUDITH A.  
BFA PAINTING  
473 MARMORA DAVIS ISL.  
TAMPA, FLA.  
2 DEAN'S LIST  
3 FINE ARTS SOCIETY  
4 FINE ARTS SOCIETY
- 52 RUSSELL, MARY L.  
BS ART EDUCATION  
SPRINGDALE AVE.  
DOVER, MASS.  
2 DORM. JUDICIAL BD.



- 116 SALOOMEY, JOAN M.  
BFA ILLUSTRATION  
GRINNELL ST.  
MILFORD, CONN.  
1 DEAN'S LIST  
BLOCKPRINT  
DRAMA CLUB  
2 DEAN'S LIST  
CLASS V. PRES.  
DORM. V. PRES.  
BLOCKPRINT  
STUDENT COUNCIL  
TAB  
3 DEAN'S LIST  
DORM. PRES.  
FINE ARTS SOCIETY  
4 EUROPEAN HONORS PROGRAM
- 136 SAMSON, DENIS R.  
BS ARCHITECTURE  
176 AUSDALE RD.  
CRANSTON, R. I.  
4 ARCH. SOCIETY  
5 ARCH. SOCIETY
- 17 SAND, MICHAEL W.  
BFA INDUSTRIAL DESIGN  
2408 AVENUE I  
BROOKLYN, N. Y.  
1 BLOCKPRINT  
SAILING CLUB  
STUDENT COUNCIL  
2 BLOCKPRINT  
I.D. SOCIETY  
SAILING CLUB  
STUDENT COUNCIL  
3 CLASS PRESIDENT  
CLUB NITE DIRECTOR  
FILM SOC. WORKSHOP  
I.D. SOCIETY  
STUDENT COUNCIL  
TAB SHOW DIRECTOR
- 88 SAWYER, WILLIAM C.  
BFA INTERIOR ARCHITECTURE  
15 WHITING ST.  
PROVIDENCE, R. I.  
2 ARCH. SOCIETY  
3 ARCH. SOCIETY  
4 ARCH. SOCIETY
- 21 SCALERA, PHILIP V.  
BS ARCHITECTURE  
557 FOOTHILL RD.  
SOMERVILLE, N. J.  
2 ARCH. SOCIETY  
3 ARCH. SOCIETY  
5 ARCH. SOCIETY
- 130 SCHILLER, PATRICIA M.  
BS ART EDUCATION  
192 NEW MEADOW RD.  
BARRINGTON, R. I.  
2 DANCE CLUB  
DORM. COUNCIL  
3 DORM. COUNCIL
- 90 SCHLEY, CHARLOTTE A.  
BFA PAINTING  
312 E. MELROSE AVE.  
BALTIMORE, MD.  
3 HOWARD VOLUNTEER GP.  
4 FINE ARTS SOCIETY  
HOWARD VOLUNTEER GP.
- 180 SEARLE, WILLIAM R.  
MFA PAINTING  
27 EDDY ST.  
MANSFIELD, MASS.
- 62 SHAAK, ANNE E.  
BFA INTERIOR ARCHITECTURE  
2117 CORAL GARDENS DR.  
FT. LAUDERDALE, FLA.
- 39 SMITH, DINAH M.  
BFA PAINTING  
309 E. 87TH ST.  
NEW YORK, N. Y.  
1 DEAN'S LIST  
FINE ARTS SOCIETY  
2 DEAN'S LIST  
FINE ARTS SOCIETY  
TAB  
3 PEMBROKE GLEE CLUB  
4 FINE ARTS SOCIETY
- 10 SMITH, NANCY C.  
BFA APPAREL DESIGN  
39 OAKLAND AVE.  
BLOOMFIELD, N. J.  
3 DORM. COUNCIL
- 62 SMITH, WILLIAM O. JR.  
BFA INTERIOR ARCH.  
25 E. GEORGE ST.  
PROVIDENCE, R. I.  
2 ARCH. SOCIETY  
3 ARCH. SOCIETY  
4 ARCH. SOCIETY
- 59 SPRAGUE, JOSHUA M.  
BFA INTERIOR ARCHITECTURE  
4 OLD BRIDGE RD.  
BUZZARDS BAY, MASS.  
2 ARCH. SOCIETY  
3 ARCH. SOC. TREASURER  
4 ARCH. SOCIETY  
STUDENT COUNCIL
- 124 STANESLOW, WILLIAM P.  
BFA INDUSTRIAL DESIGN  
946 JAMES AVE.  
NIAGARA FALLS, N. Y.
- 104 STEEVES, NATALIE A.  
BFA CERAMICS  
231 FOREST ST.  
READING, MASS.  
3 CERAMICS CLUB  
4 CERAMICS CLUB
- 45 STENFORS, ALAN L.  
BFA INDUSTRIAL DESIGN  
107 MOUNTAIN AVE.  
BERKELEY HEIGHTS, N. J.  
2 I.D. SOCIETY  
3 I.D. SOCIETY  
4 I.D. SOCIETY
- 77 STENING, ELAINE M.  
BS ART EDUCATION  
411 UNION ST.  
NEW BEDFORD, MASS.
- 49 STERRETT, JANE E.  
BFA PAINTING  
64 HATHAWAY DR.  
GARDEN CITY, N. Y.  
2 RESIDENT COUNSELOR  
3 DORM. COUNCIL PRES.  
RESIDENT COUNSELOR  
4 FINE ARTS SOCIETY  
RESIDENT COUNSELOR  
STUDENT COUNCIL SEC.



- 181 TARSES, BARBARA E.  
BS ART EDUCATION  
6818 NAVAJO DR.  
BALTIMORE, MD.  
2 TAB SHOW  
3 BAL MASQUE COMM.  
4 CLASS V. PRES.
- 68 TELLER, GRAHAM P.  
BS ART EDUCATION  
115 BROOK ST.  
WELLESLEY, MASS.
- 76 THOMPSON, PETER G.  
BFA ILLUSTRATION  
75 MEDWAY ST.  
PROVIDENCE, R. I.  
3 SPECTRUM
- 147 THOMPSON, WAYNE M.  
BFA GRAPHIC DESIGN  
WOODSTOCK, VERMONT  
2 DRAMA CLUB  
TAB SHOW  
3 DRAMA CLUB  
TAB SHOW
- 97 TIBBETTS, BRUCE P.  
BFA PAINTING  
63 ROBINWOOD AVE.  
NEEDHAM, MASS.  
4 EUROPEAN HONORS PROGRAM
- 94 TOLEN, BARBARA M.  
BS ART EDUCATION  
THE PHILADELPHIAN  
PHILA., PENN.  
1 FINE ARTS SOCIETY  
SAILING CLUB  
SKI CLUB  
2 DANCE CLUB  
FINE ARTS SOCIETY  
FRESHMAN WEEK COMM.  
SKI CLUB  
TAB SHOW  
3 DANCE CLUB  
STUDENT COUNCIL  
TAB CENT. COMM.  
4 DANCE CLUB  
PORTFOLIO BUSINESS MNGR.  
STUDENT COUNCIL SEC.  
HOWARD VOLUNTEER GP.  
ART CLUB AWARD
- 139 TONKOVICH, SYLVIA A.  
BFA PAINTING  
8620 GENERAL GRANT LANE  
ST. LOUIS, MO.
- 140 TROSSMAN, MARTIN M.  
BFA GRAPHIC DESIGN  
864 49TH ST.  
BROOKLYN, N. Y.
- 134 TROWBRIDGE, MELODY E.  
BS ART EDUCATION  
W. BARNSTABLE, MASS.  
2 FINE ARTS SOCIETY  
3 FINE ARTS SOCIETY  
4 FINE ARTS SOCIETY
- 68 VERCELLONE, CYNTHIA S.  
MS ART EDUCATION  
1520 PURCHASE ST.  
NEW BEDFORD, MASS.
- 146 VOIGT, CAROLYN M.  
BFA GRAPHIC DESIGN  
1004 MALVERN AVE.  
RUXTON, MD.  
1 NICKERSON HALL 1ST  
FLOOR FIRE CHIEF  
2 DRAMA CLUB  
TAB  
WORLD AFFAIRS SOC.  
3 CLASS V. PRES.  
BAL MASQUE COMM.  
DRAMA CLUB  
TAB SHOW  
4 CLASS PRESIDENT  
DRAMA CLUB  
TAB
- 140 WARDROBE, SARAH J.  
BS ART EDUCATION  
1314 MASS. AVE.  
LEXINGTON, MASS.  
1 FINE ARTS SOCIETY  
4 CERAMICS CLUB
- 68 WEBBER, HELEN  
MS ART EDUCATION  
25 STADIUM RD.  
PROVIDENCE, R. I.
- 32 WEBSTER, RAYMOND L., JR.  
BS ARCHITECTURE  
133 WATERMAN ST.  
PROVIDENCE, R. I.
- 1 DAUGHTER  
2 ARCH. SOCIETY  
3 DEAN'S LIST  
ARCH. SOCIETY  
SON  
4 ARCH. SOCIETY  
5 ARCH. SOCIETY
- 111 WHALEN, NORINE A.  
BFA INTERIOR ARCHITECTURE  
1236 E. JUNEAU AVE.  
MILWAUKEE, WISC.  
2 ARCH. SOCIETY  
DORM. COUNCIL  
SAILING CLUB  
3 ARCH. SOCIETY  
SAILING CLUB  
4 ARCH. SOCIETY  
SAILING CLUB
- 20 WHITE, JOHN A.  
BS ARCHITECTURE  
25 HAIG AVE.  
BRISTOL, CONN.  
2 CRYSTAL CLUB  
3 ARCH. SOCIETY  
CRYSTAL CLUB  
4 ARCH. SOCIETY  
CRYSTAL CLUB  
5 ARCH. SOCIETY  
CRYSTAL CLUB PRES.
- 30 WHITNEY, DAVID G.  
BFA INTERIOR ARCHITECTURE  
8 ROSELAND RD.  
WORCESTER, MASS.  
1 DRAMA CLUB  
2 ARCH. SOCIETY  
BLOCKPRINT  
DRAMA CLUB EXEC. BD.  
STUDENT COUNCIL  
TAB  
3 DEAN'S LIST  
ARCH. SOCIETY  
BLOCKPRINT  
DRAMA CLUB CHAIRMAN  
STUDENT COUNCIL  
4 ARCH. SOCIETY  
DRAMA CLUB  
FINE ARTS SOCIETY  
5 ARCH. SOCIETY



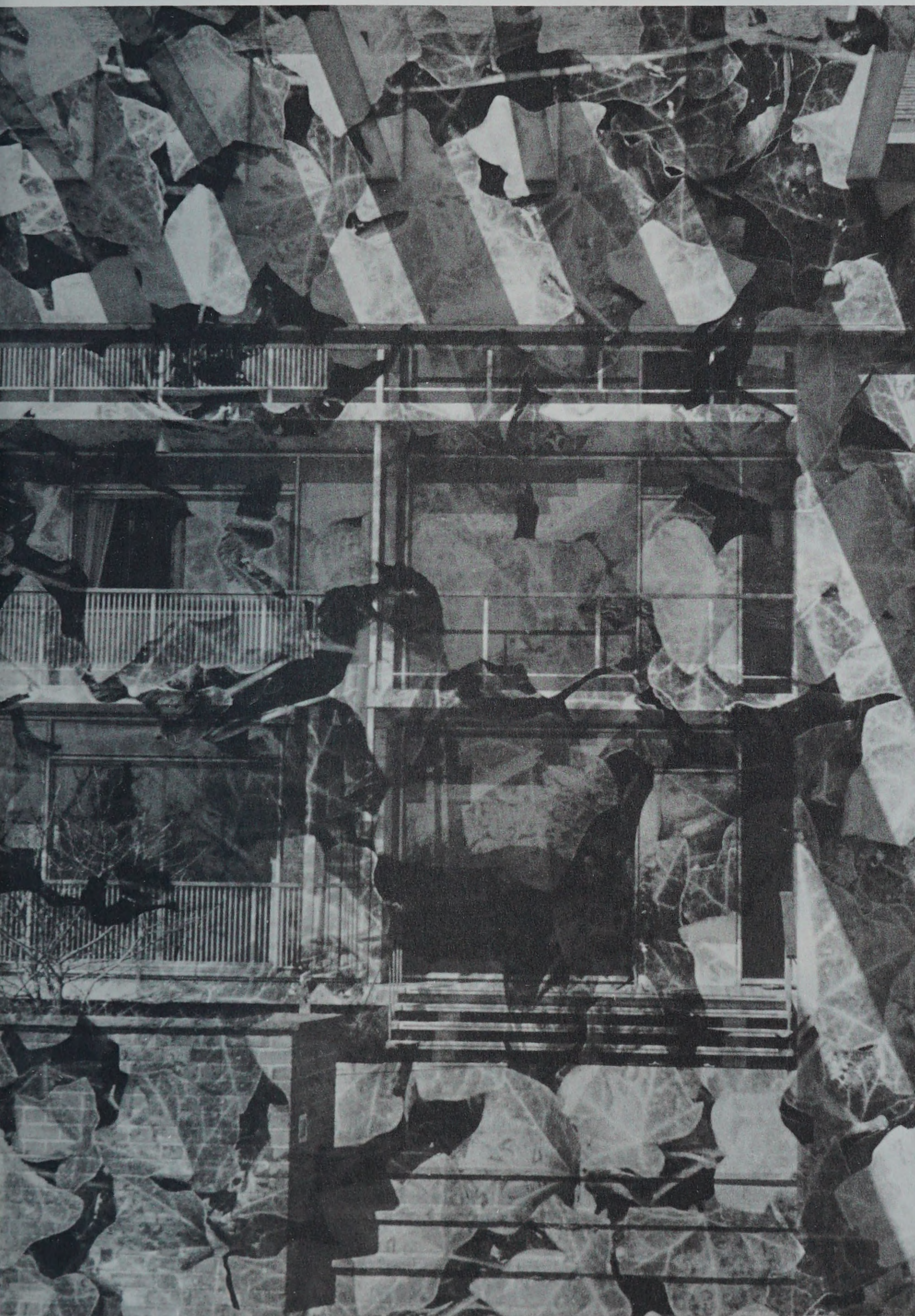

- 98 WIDETT, ARLEEN R.  
BFA ILLUSTRATION  
55 ELLISON RD.  
NEWTON CENTER, MASS.  
1 BLOCKPRINT AD. MNGR.  
SAILING CLUB  
2 BLOCKPRINT AD. MNGR.  
FRESHMAN WEEK  
3 FRESHMAN WEEK
- 14 WINDHAM, HOWARD W.  
BFA GRAPHIC DESIGN  
WINDY ACRES  
HAMMOND, N. Y.
- 143 WINTERS, JOHN L.  
BFA PAINTING  
135 ALMY ST.  
WARWICK, R. I.  
4 FINE ARTS SOCIETY
- 104 ZAUG, DAWSON D.  
BFA CERAMICS  
BOX 755  
HOPE SOUND, FLA.  
4 CERAMIC CLUB PRES.  
3 CERAMIC CLUB V. PRES.
- 136 ZITO, THOMAS R.  
BS ARCHITECTURE  
119 WALES ST.  
CRANSTON, R. I.  
2 ARCH. SOCIETY  
3 ARCH. SOCIETY  
CLASS V. PRES.  
4 ARCH. SOCIETY  
BASKETBALL TEAM  
5 ARCH. SOCIETY





EDITOR AND PHOTOGRAPHER  
DAVID B. GRAY

ART AND LAYOUT EDITOR  
LYNDA T. ARMANI

PRODUCTION AND COPY EDITOR  
DONALD J. BINKLEY

BUSINESS MANAGER  
BARBARA M. TOLEN

FACULTY ADVISOR  
MALCOLM GREAR



This book has been conceived, photographed, and produced for partial degree requirements by David B. Gray, Lynda T. Armani, and Donald J. Binkley. Printed by Meriden Gravure Co., Meriden, Conn. on Mohawk Superfine; and bound by the Russell Rutter Co. of New York. Type set in Optima by Philmac Typographers of New York City. We gratefully acknowledge the donation of the cover material by Arkwright-Interlaken of Fiskeville, Rhode Island. Address correspondence to: Portfolio, Rhode Island School of Design, Providence, Rhode Island.



















